PILGRIM LAUNDRY & DRY CLEANERS, Inc.
UNIFORM RENTALS
COMPLETE LAUNDRY AND SANITONE DRY CLEANING
104 WEST WALNUT ST. 27886 DIAL 823-3171

Black & Decker®
Manufacturers of Quality Power Tools
For Home and Industry
BLACK & DECKER (U.S.) Inc.
3301 Main St. Tarboro, N.C. (27886) Tel. 919-823-6011

Nobody works harder for your money.
BB&T
BRANCH BANKING AND TRUST COMPANY
MEMBER FEDERAL DEPOSIT INSURANCE CORPORATION
318 Main St. 27886 Dial 823-6101
North Tarboro Branch, 1717 N. Main St. 823-6101
West Tarboro Branch Howard Avenue and Western Boulevard 823-6101
Member Federal Deposit Insurance Corp.

NCNB
A Full Service Bank - Every Financial Service
Cor. Main and St. James Sts., P.O. Box 1179 (27886)
Branch 100 E. Hope Lodge St. Telephones both locations 823-6131
Member Federal Reserve System • Federal Deposit Insurance Corporation

True Value HARDWARE STORE
MARROW — PITT HARDWARE CO., INC.
Serving Tarboro and Surrounding Area Since 1913
305 Main St., 27886 Dial 823-3127

C. E. PUTNAM AGENCY, Inc.
INSURANCE — REAL ESTATE AND RENTALS
ESTABLISHED 1934
101 E. Church St. P.O. Box 1233 (27886) Dial 823-2411

TARBORO SAVINGS & LOAN ASSOCIATION
SAVINGS INSURED UP TO $100,000
501 MAIN ST. COR. CHURCH ST. (27886) Tel. 823-3116
ESTABLISHED 1905

Bornhart Agency, Inc.
Complete Insurance and Real Estate Services
1 Main St., P.O. Box E. Tel. 823-6161

STATE HWY. 258 NORTH P.O. BOX 417 (27886)
EMPIRE ROOFING CO.
TEL. 823-6715 RES. TEL. 823-8939

A

THE LIBRARY OF THE
UNIVERSITY OF
NORTH CAROLINA
AT CHAPEL HILL

THE COLLECTION OF
NORTH CAROLINIANA

C971.33
T17h
1980-81

C & S

D REPAIR

NSMISSION

SPECIALIST

WHEEL

ALIGNMENT

SPECIALIST

COMPLETE AUTO SERVICE

• DISC BRAKES • TUNE UPS

WRECKER SERVICE

STEVE CONNER — JUSTA SUMMERLIN

105 W. St. John St. (27886) Tel. 823-5439

Necessary to the Complete

and Efficient Equipment

Of Every Office

THE CITY
DIRECTORY

C

You save more than money with

UNITED STATES SAVINGS BONDS

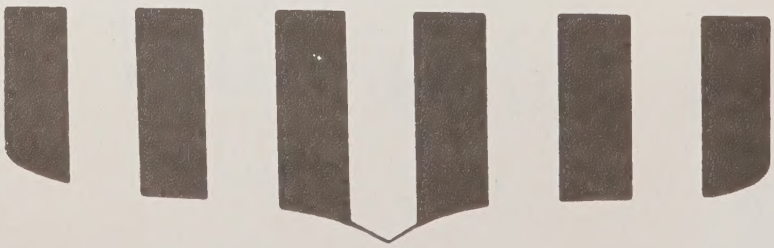

1980-81 TARBORO

(EDGECOMBE COUNTY, N.C.)

CITY DIRECTORY

Including: Princeville

Also Included

EDGECOMBE COUNTY RURAL RESIDENTS DIRECTORY

Your New City Directory contains 4 major directories in one volume

1 Buyers' Guide and Classified Business Directory

2 Alphabetical Directory

3 Street Directory of Householders and Businesses

4 Numerical Telephone Directory

AREA CODE 919

PRICE $60.00

A Library Of Out Of Town City Directories Available At Chamber of Commerce

HILL DIRECTORY COMPANY
PUBLISHERS
2910 W. Clay Street • P.O. Box 27546 • Richmond, Va. 23261
Tel. (804) 359-6001

PUBLISHERS NOTE

This directory contains public information gathered by an actual door-to-door canvass and is compiled in a way to insure maximum accuracy.

The publishers cannot and do not guarantee the correctness of all information furnished them nor the complete absence of errors or omissions, hence no responsibility for same can be or is assumed.

The publishers earnestly request the bringing to their attention of any inaccuracy so that it may be corrected in the next edition of the Directory.

C971.33
T17h
1980-81

INTRODUCTION
AND
GENERAL INDEX

HILL DIRECTORY COMPANY, presents to subscribers and the general public, this, the latest edition of the Tarboro City Directory. (In all, R. L. POLK & CO., and its affiliated companies publish more than 1,300 city and suburban Directories).

Confidence in the growth of Tarboro's industry, population and wealth and in the advancement of its civic and social activities, will be maintained as sections of this Directory are consulted, for the Directory is a mirror truly reflecting cities and communities to the world.

The enviable position occupied by HILL'S Directories in the estimation of the public throughout the country, has been established by rendering the best in Directory service, with an unrivaled organization, and having had the courteous and hearty cooperation of the business and professional people and residents, the publishers feel that the result of their labors will meet with the approval of every user, and that the Directory will fulfill its mission as a source of authentic information pertaining to the city and county.

Four Major Departments

The four major departments are arranged in the following order:

I. THE BUYERS' GUIDE constitutes the first major department of the Directory, printed on yellow paper. In the first section of this department, grouped under appropriate headings, are included the advertisements and business cards of firms and individuals desiring to make a complete presentation of their products or services. Following this is the Classified Business Section, which embraces a list of the names and addresses of all business and professional concerns of the city, arranged in alphabetical order under appropriate headings-a catalog of all the activities of the city. The Buyers' Guide represents reference advertising at its best, and merits the attention of all buyers and sellers seeking sources of supply or markets for goods. In busy and diversified communities the necessity of having this kind of information up-to-date and always immediately available, is obvious. The Directory is the common intermediary between buyer and seller, and plays an important role in the daily activities of the commercial, industrial and professional world.

II. THE ALPHABETICAL LIST OF NAMES, of residents and business and professional concerns is the second major department, printed on white paper. This Directory aims to show the name, marital status, occupation, home owner symbol, telephone number and address of each adult resident, and the name, official personnel, nature, telephone number and address of each firm and corporation.

III. THE DIRECTORY OF HOUSEHOLDERS, INCLUDING STREET AND AVENUE GUIDE, is the third major department, printed on green paper. In this section, the numbered streets are arranged in numerical order, followed by the named streets in alphabetical order; the numbers of the residences and business concerns are arranged in numerical order under the name of each street, and the names of the householders and

844860

concerns are placed opposite the numbers. The names of the intersecting streets appear at their respective crossing points on each street. Special features of this section are the designation of owner occupied homes, the listing of telephone numbers, new householder symbols and Zip Code numbers.

IV. THE NUMERICAL TELEPHONE DIRECTORY is the fourth major department, printed on blue paper.

This publication also contains an Edgecombe County Rural Residents Directory printed on white paper immediately following the Numerical Telephone Directory.

Community Publicity

The City Directory reflects the achievements and ambitions of the community, depicting in unbiased terms what it has to offer as a place of residence, as a business location, as a manufacturing site, and as an educational center. The publishers have placed copies of this issue of the City Directory in Directory Libraries, where they are readily available for free public reference, and serve as perpetual and reliable advertisements of Tarboro and vicinity.

The Tarboro Out-Of-Town City Directory Library

Through the courtesy of the publishers of the Tarboro City Directory, a Directory Library is maintained in the offices of the Tarboro Area Chamber of Commerce, Inc., for free reference by the general public. This is one of many Directory Libraries installed in cities and towns throughout the United States and Canada, through the courtesy of your publisher.

The publishers appreciatively acknowledge the recognition by those progressive business and professional people who have demonstrated their confidence in the City Directory as an advertising medium, with assurance that it will bring a commensurate return.

HILL DIRECTORY COMPANY,
Publishers

INDEX TO ADVERTISERS

PAGE NUMBERS BELOW REFER TO THE BUYERS' GUIDE SECTION

Page

Barnhart Agency Inc.....front cover, left side lines, 21 ..... and 35
Benton Furniture Co.....right top lines and 17
Black & Decker Mfg Co.....front cover and 32
Branch Banking & Trust Co.....front cover, left top ..... lines, 6 and 7
Brown's Grocery..... 19
C & S Auto Repair Inc..... A
Carleton House Motor Lodge & Restaurant..... 26
Carolina Office Equipment Co Inc.....left side lines and 28
City Cab of Tarboro Inc.....right top lines and 39
Creech The Florist.....right bottom lines and 15
Dixon's Blind & Awning Service..... back cover, 5, 21, ... 31 and 39
Dunn Enterprises of Tarboro Inc..... left bottom lines ..... and 3
Edgecombe Homestead & Loan Association.....right ..... bottom lines and 39
Empire Roofing Co.....front cover and 37
First Colony Savings & Loan Assn Inc..... right side ..... lines and 38
Forbes Insurance & Realty Inc ERA..... right side lines ..... 22 and 35
Goode Bill Photography.....front lip margin and 30
Hemby-Willoughby Mortuary Inc..... back cover and 16
Henderson Lumber Co Inc Home Center.....back lip ..... margin and 11
Hicks George Chrysler-Plymouth Inc.....right top lines ..... and 4
Jefferson Standard Life Insurance Co..... 22 and 35
Knox Porter Nusery..... 27
Long Equipment Co.....back cover and 14
Marrow-Pitt Hardware Co Inc.....front cover, left top ..... lines, 3 and 20
Nash Mount Carpets..... 12

Page

North Carolina National Bank.....front cover and 8
Parkhill Paint Center.....bottom stencil and 29
Peoples Bank & Trust Company..... 9
Pilgrim Laundry & Dry Cleaners Inc.....front cover and 24
Proctor Plumbing & Heating Co..... 31
Putnam C E Agency Inc.....front cover, 22 and 36
Radio Station W C P S/W K T C..... Z
Rawls & Winstead Auto Parts.....right top lines and 5
Regan Carpet Care..... 12
Robert's Jewelry Co.....right bottom lines and 23
Rocky Mount Toyota Inc..... 5
Rocky Mount Travel Inn & Family Restaurant..... 26
Speight & Associates.....right bottom lines and 39
Stripping Workshop The..... 19
Tarboro Concrete & Building Supplies Inc..... 13
Tarboro Inn & Restaurant..... 27
Tarboro Oil Co Inc.....left side lines and 15
Tarboro Printing Co Inc..... right top lines and 33
Tarboro Savings & Loan Association.....front cover, left
.....side lines and 38
Thorne Tom Realty Co-Gallery of Homes..... backbone
.....and 34
West's Furniture & Appliance Co.....back cover and 18
William Vance Motel.....back cover and 25

TARBORO

(Edgecombe County, North Carolina)

"THE FRIENDLY CITY"

(Courtesy Tarboro Area Chamber Of Commerce, Inc.)

Statistical Review

Form of Government-Council-Manager. Incorporated as a village, 1732; town, 1760.

Population-10,000 (1978 estimate).

Area-5 square miles.

Altitude-52.70 feet above sea level.

Climate-Mean annual temperature, 61 degrees F.; average annual rainfall, 47 inches.

Parks-4, with total of 40 acres, valued at $165,000.

Assessed Valuation-$117 million with $0.70 per $100 tax rate.

Bonded Debt-$4,705,000.

Banks-4.

Postal Receipts-$960,000 annually.

Telephones In Service-30,000 in Edgecombe County.

Churches-32, representing 11 denominations.

Building and Construction-Number of building permits issued 714, valued at $8,648,435 in 1977.

Real Estate-75% owned by occupants.

Industry-Textiles, toys, hosiery, Formica, lumber, food, farm machinery, communications, boat trailers, wire cable and tools.

Trade Area-Retail area has radius of 30 miles, and population of 52,000. Wholesale area has radius of 50 miles, and population of 60,000.

Newspapers-1 daily. 2 city papers carrier-delivered.

Radio Broadcasting Stations-(Coastal Plain Broadcasting Station). WCPS-AM and WKTC-FM.

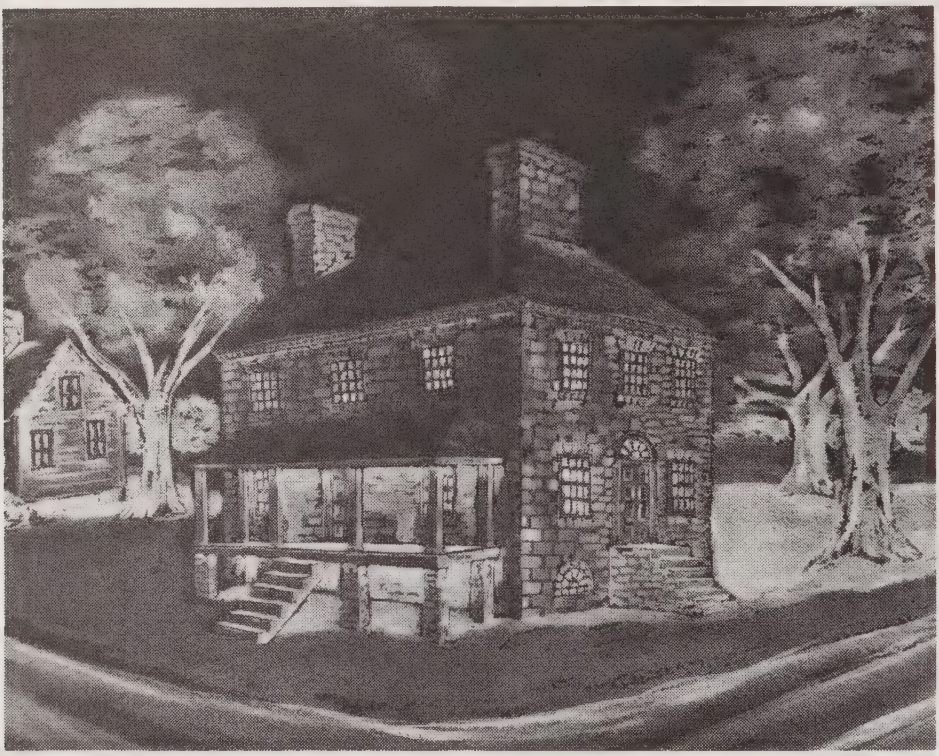

Trade Street State Bank of N.C. 1819 (Tarboro Branch). The Bank is made of white sand brick.

TV Stations-No local station, but excellent reception from 3 stations, plus UHF Channel 12, Cable TV.

Motels-2, with total of 126 rooms.

Railroads-1, Seaboard Coast Line Railroad Co.

Bus Lines-Trailways Bus Line.

Highways-3: U.S. 64, 258; State 44.

Airports-1, at Rocky Mount, N.C. (municipal), 25 miles from Tarboro. Private airport at Tarboro.

Automobile Registrations-4,700.

Amusements-Largest auditorium in city seats 800 persons (auditorium). 1 moving-picture theatre, with total seating capacity of 500 persons. 2 golf courses, private golf course, swimming pools, ball park, 6 tennis courts, and hunting and fishing in nearby fields, streams, ponds; also, summer recreation programs, 2 boat ramps, 2 teen centers, 2 gymnasiums.

Hospitals-One with 160 beds, Tarboro Clinic, and two nursing homes with 250 beds.

Education-6 public schools. Number of pupils in public schools, 3,450. Number of teachers in public schools, 189. Value of public school property, $1,500,000. Edgecombe Technical Center; 1 private school, grades 1 thru 12, Tarboro Edgecombe Academy.

Libraries-Edgecombe Memorial Library, 56,468 books. Operates two bookmobiles

throughout the county. Circulation, 382,249 volumes.

City Statistics-Total street mileage, 43.81, with 34.65 miles paved. Number of water meters, 2,080; light meters, 4,470. Water, unlimited capacity, with daily average pumpage of treated water, 1,500,000 gallons; plant valued at $800,000. Water plant now being expanded. Fire department has 22 paid men, 20 volunteers, with 1 station and 7 pieces of motor equipment. Value of fire department property, $277,000. Police department has 22 men plus 6 school guards, with 1 station and 6 pieces of motor equipment.

Tarboro High School

General Review

Edgecombe County, assessed valuation $625 million. Rate $0.70 per $100. Total County debt $6,500,000 (June 30, 1978).

Tarboro, county seat of Edgecombe County, is located in the coastal plain section of North Carolina, in the center of one of the State's finest agricultural areas, producing tobacco, cotton, peanuts, corn and feedstuffs. Located within the town zoning area are 13 manufacturing plants employing a total of approximately 6,800 people. Eight of these plants manufacture a variety of woven and knitted textile products; others produce plastic toys, communication cable, farm machinery, power tools and wall laminates. Native labor is employed in the Tarboro plants and employee-manager relationship has been noted for smoothness of operation and good will.

Tarboro is the home of Carolina Telephone and Telegraph Company, which serves about 100 municipalities in eastern North Carolina.

Incorporated in 1760, Tarboro has shown steady progress in growth. The retail business section, with its modern stores and progressive merchants, is one of the finest in the south for any city of comparable size. A wide selection of merchandise is offered in the stores and the local citizen can fulfill all his needs right at home.

In addition to its diversified industry, Tarboro is a very important tobacco market. Six large, modern auction warehouses handle the leaf sales and buyers representing all

domestic and foreign companies are on hand for the auctions. For the past several years, Tarboro has shown a gratifying increase in the number of pounds sold each year and is rapidly becoming one of the best markets in the Bright Leaf Tobacco Belt. Production and marketing of cotton and peanuts have also played a very important part in the city's growth.

Tarboro boasts a modern hospital, the modern Edgecombe General Hospital, completed in 1959. The health of a community plays a vital part in the stability and progress, not only of the community itself, but of the nation as a whole, and Tarboro is fortunate in having a fully-equipped hospital with their well-trained staff. They serve patients from a wide radius, and the doctors who practice in the hospital are considered among the finest in the State.

Tarboro operates its own electric distribution system, furnishing an ample supply of power purchased from Virginia Electric & Power Co., both for industry and home needs. The profits derived from the Municipal Light and Power System have contributed towards keeping the city in excellent financial condition, with a low bonded debt and a low tax rate. The city also has a modern water purification plant which was built during the mid-thirties, with an addition added in 1958. This plant is large and modern in every respect, and is adequately equipped to take care of the city's present and future needs.

Tarboro is served by a network of well-paved roads which include U.S. Highways 64 and 258. The Seaboard Coast Line Railroad Company serves the city and offers excellent connections to all parts of the country. Excellent bus connections are available to all parts of the State.

The Town of Tarboro operates a recreation department under a full-time director, Mr. Brent Braswell and his staff. The department directs numerous programs for people ranging from small fry to senior citizens. They cover a wide variety of athletic and cultural activities.

Long Manufacturing Co., Inc.

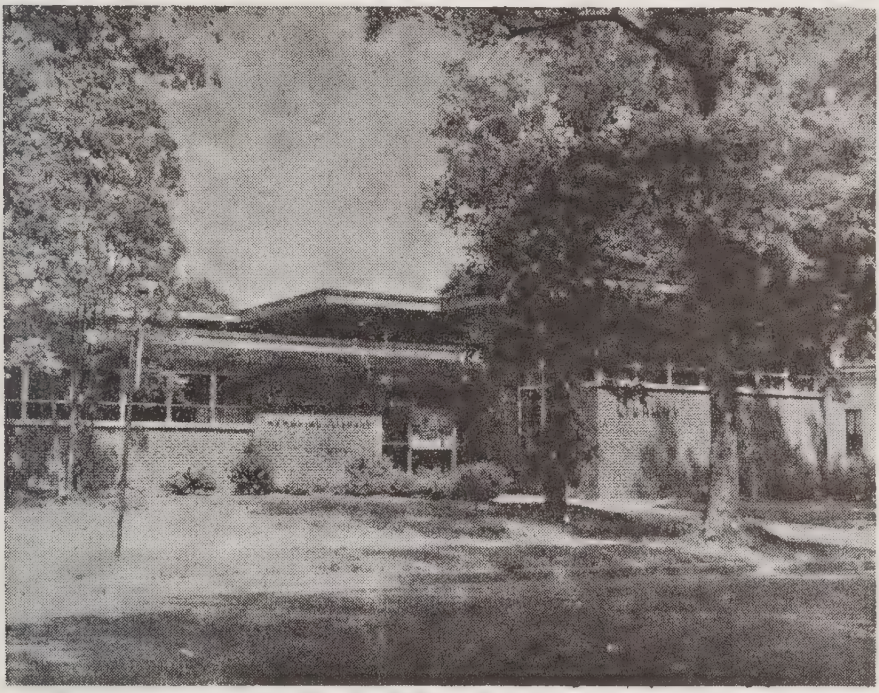

Edgecombe Memorial Library

The Municipal Swimming Pool in Tarboro is one of the finest in the South. Tarboro citizens can well be proud of this splendid outdoor pool which is open day and night to swimmers of all ages. Year after year, Tarboro has produced outstanding swimming teams which have won more than their share of trophies and records in swimming meets both at home and throughout the East, Midwest and Deep South. The Tarboro pool has paid great dividends in health, safety and teamwork for the youth of Tarboro, and has been an important addition to the recreation.

Tarboro Swimming Pool

The town owns 40 acres in parks plus 80 acres of school property used for recreation purposes. Its facilities also include a municipal stadium (3.5 acres) where High School, Pony League and American League baseball is played. Also 2 boat ramps on the Tar River and 7 public tennis courts. The town operates 2 parks (68 acres), Clark Memorial Park and City Park. They offer playgrounds, lighted softball and baseball fields, senior citizens' area, picnic shelters and open spaces, and three mini-parks are under development.

The Tarboro High School Stadium, completed in 1974, seats 3,000, has a six-lane rubberized asphalt track, fine restroom facilities, and has a new ticket booth-concession stand.

Tarboro also operates two teen centers, Panola Teen Center and the Wilson Teen Center. Panola Teen Center is open to teenagers on Friday and Saturday nights during the school year and during the summer it is open five days a week 10 - 12 and 2 - 5. Wilson Teen Center is open to teenagers on Friday and Saturday nights during the school year and during the summer it is open five days a week from 1 - 5.

Of special interest to the visitor is the Town Common which is one of the most beautiful parks in the State. Its massive oak trees have afforded shade for generations and it is a favorite gathering place for children and grown ups. Visitors will also want to see the trees growing in the Calvary Episcopal church yard, including a cork tree, brought from every continent of the world.

Tarboroans are proud of the Common, the only Common south of Boston, a tract of land situated in the heart of the city, where stately oaks and flowering dogwood trees make it a place of beauty.

Adjoining Tarboro on the south is the Town of Princeville. Princeville was incorporated in 1885.

Edgecombe County was formed in 1732. Bounded by Halifax, Martin, Nash, Pitt and Wilson counties, it is in the center of the Bright Leaf Tobacco belt of the Carolina Coastal Plain. Within its borders are five hundred and fifteen square miles of rich agricultural land which produce tobacco, peanuts and cotton in great quantity. The sandy

loam of Edgecombe County is ideal for the raising of flue cured tobacco. This valuable crop is grown in all parts of the county and contributes materially to the wealth of this section. Plant disease is rare, and the better grades of tobacco predominate. Ranking sixth in the state in value of crops and livestock, Edgecomb County depends largely on the soil to maintain a relatively high per capita worth. Of the county population, over fifty-two thousand, about seventy percent, are engaged in agriculture and the raising of livestock.

Town Common

The social and civic life of Tarboro is active and very progressive with 17 civic and cultural clubs. The Hilma Country club and American Legion hut are constantly in use. The Tarboro Moose Lodge and Tarboro Jaycees are ever-growing fraternal organizations.

The county is noted for its hunting and fishing. The Tar River and various feeder streams are good especially for striped bass. Bird hunting in season is a ranking sport. The Tar is active with outboard motor boats and the river feeds into Pamlico Sound. Various communities throughout the County offer recreational facilities in the form of ball parks, fishing facilities, etc.

Established in 1922, the library now has 56,468 volumes. Main Library and two bookmobiles with combined staff of eight to serve the entire county. Services include: reference and advisory assistance; clipping file on local and North Carolina topics; back issues of magazines; art exhibits; recordings for loan; meeting room for group use; films on loan through State agency; Story Hour month of June. Open 10-6 Monday through Friday; 10-2 Saturday.

Tarboro has an active Planning Board and Zoning Commission. The town and its vicinity are carefully zoned and the town has a long range development plan.

In conjunction with Edgecombe County, the town helps support a non-profit Industrial Development Organization which has successfully added to the town's industrial growth.

A newly formed Historical Society has established a museum for permanent housing of many valuable collections relating to the rich history of Tarboro and Edgecombe County.

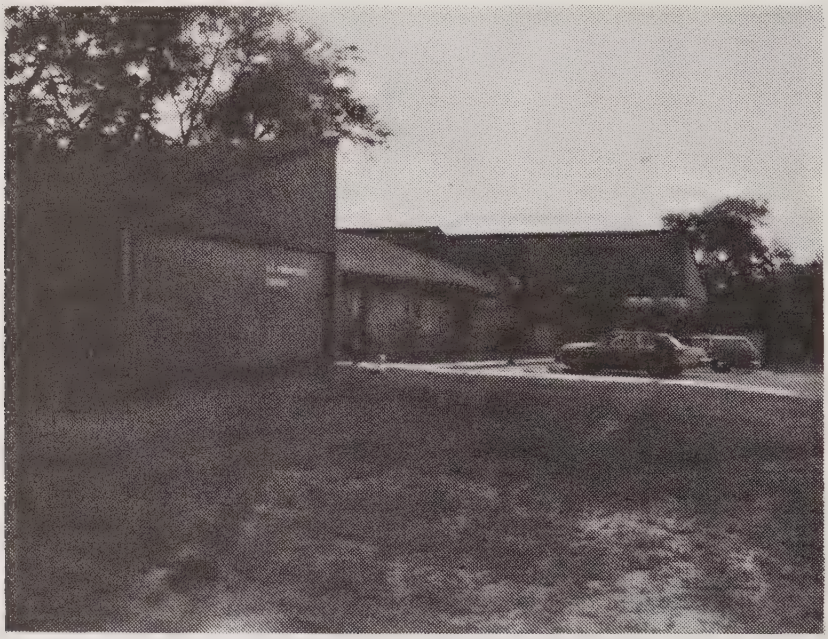

E. L. ROBERSON CENTER is a multi-purpose center, sponsored and maintained by the Town of Tarboro's Recreation Department. The Roberson Center provides the older person with the opportunity to continue his active and productive life through a constantly expanding program of educational, cultural and recreational community activities and services.

CAROLINA TELEPHONE AND TELEGRAPH COMPANY

Organized in January, 1900, with home office in Tarboro. Our facilities extend into 38 counties of Eastern Carolina, and have 114 dial exchanges; also customer dialing of long distance calls is provided in 96 exchanges. Fayetteville is the largest exchange. The plant investment exceeds $595 million. Approximately 500 of the company's 4,400 employees are located in Tarboro.

Tarboro Concrete & Building Supplies, Inc., located on Highway 64 east of Tarboro, is engaged in the manufacturing of concrete and solite masonry block and ready-mixed concrete.

This company, founded over 20 years ago, has shown steady growth and presently employs in excess of 30 men. Block production exceeds 6,000 masonry units a day. The company operates a modern fleet of block and ready-mix trucks equipped with automatic loading and unloading equipment.

A complete modernization of production facilities, including the installation of a material handling system and a ready-mix batch plant in 1965, has placed Tarboro Concrete & Building Supplies, Inc. among the leading concrete products manufacturers in Eastern North Carolina.

FOUNDING DATES OF TOWNS IN EDGECOMBE COUNTY AND ORIGIN OF NAMES

Macclesfield - 1901 - Named for Macclesfield, England, from which came the ancestors of Henry Clark Bridgers, founder of East Carolina Railroad. ALT. 100.

Pinetops - 1903 - Named by Henry Clark Bridgers founder of East Carolina Railroad. Bridgers noticed that he could see only the tops of pine trees from the train here. ALT.

100.

Rocky Mount - 1867 - Established 1816, Incorporated 1867, Named for Rocky Mounds and ledges on the site near falls of the Tar River. ALT. 121.

Sharpsburg - 1883 - Named after John Jay Sharp. ALT. 143.

Speed - 1901 - Named for E. T. Speed.

Tarboro - 1760 - Established 1732, Incorporated 1760. Named for Tar River. ALT. 58.

Princeville - 1885 - Established 1865, Incorporated 1885. Named for Turner Prince. Settled by former slaves and called Freedom Hill. ALT. 58.

Whitakers - 1872 - Established 1840, Incorporated 1872. Named for Richard and Henry Whitakers who supplied wood when the Railroad was built. Called Mayonia for approximately 3 months. ALT. 134.

Battleboro - 1872 - Had its origin about 1840 as a railroad depot in a rich agricultural area. The station was named for James and Joseph Battle. ALT. 131.

Conetoe - 1887 - Known earlier as Warner Station; named for nearby Conetoe Creek. ALT. 49.

Leggett - 1893 - Town in Edgecombe County, Incorporated 1893, reincorporated 1925.

Tarboro Concrete & Building Supplies Inc.

TOWNS IN EDGECOMBE COUNTY

Lawrence* - Known as Killquick as early as 1837, the name by which it was chartered in 1883. Laid off in an area ½ mile square from Richard Gatlin's big new store. Named changed to Hickory Hill in 1883; to Lawrence in 1889. Original Killquick Charter

repealed in 1893; chartered as Lawrence in 1901 but long inactive in municipal affairs.

Old Sparta* - Incorporated as Sparta 1876; re-incorporated as Old Sparta 1903. No longer active in municipal affairs.

St. Lewis* - Incorporated 1895, not active in municipal affairs. Named for Postmaster John I. Lewis.

Kingsboro* - Community in Edgecombe County. ALT. 113.

Edgecombe County - Formed in 1741 from Bertie County. Named for Richard Edgecombe.

Source: The North Carolina Gazelteer by William S. Powell UNC Press 1968 pp. 12-30.

History of Edgecombe County, North Carolina, J. Kelly Turner and Jno. L. Bridgers, Raleigh, NC 1920.

*Unincorporated.

Edgecombe County Memorial Library

Tarboro, Edgecombe County, North Carolina

Although it is generally agreed that the area around Tarboro was settled by 1733, Moseley's map of that year shows only Tuskeruro Indians. A settlement is shown on Mallard (Town) Creek is Ucoherent, King Blount's Town, now Old Sparta. Tarrburg, as it was called on maps of 1770-75, was constituted November 30, 1760 as Tarborough by the Governor and his Council. In September of that year, Joseph and Esther Howell deeded 150 acres of their property, except the land whereon they lived and a small graveyard, to the Reverend James Moir, Lawrence Toole, Merchant, Captains Aquilla Sugg and Elisha Battle, and Benjamin Hart, Esquire, for five shillings and one pepper corn. These men, as

Commissioners, were to lay out a town with lots of not more than one-half acre, streets not wider than eighty feet, with twelve lots and a fifty-acre common set aside for public use. Lots were to be sold for two pounds and turned over to the Howells, who never received full return, for not all of the 109 lots sold and some not at the 40 shilling price. Tarboro has been the county seat of Edgecombe since its founding. The State legislature met here once in 1787. Tarboro, as it was called in 1833 maps, has continued to maintain a position of importance in Eastern North Carolina, being always ready to adopt the new, but slow to forsake the old. It ventured early into manufacturing, though agriculture has long been its backbone. It prospered, and in the 1850's, its citizens were calling it Tawboro. By whatever name, it takes it from the Tar River, on the origin of which there is no general agreement. Most support tar for the tar products once produced. Many hold that it is an Indian word tau, meaning "river of health". A few claim Taw after the river in Devonshire, England.

As to time, size and architecture, buildings in Tarboro closely follow those of the County, from which it is inseparable. A few eighteenth century examples, more early ninteenth and many fine mid-nineteenth century exist. The remarkable number of old homes which survive today, by and large, have not been restored. They have been maintained and lived and worked in; even those which have been restored have been restored for use, not for the sake of restoration. We have a proud heritage and it is the goal of this Society to try to preserve it.

Through the years, our town has been noted in press and private letters for its beauty, charm and hospitality. It has often been referred to as stately by its delighted visitors. We welcome industrialization and modernization, but let us strive to keep these changes going along the excellent lines they have been following, preserving that which is good but ever ready to bring new blood into the old body corporate.

General Review

Tarboro, county seat of Edgecombe County, is located in the coastal plain section of North Carolina, in the center of one of the State's finest agricultural areas, producing tobacco, cotton, peanuts, corn and feedstuffs. Located within the town limits is a farm machinery manufacturer employing 1,000. The industries include cotton, toys, lumber, knitting, feed and grain. Tarboro, the home of Carolina Telephone and Telegraph Company, which serves about 100 municipalities in eastern North Carolina.

Incorporated in 1760, Tarboro has shown steady progress in growth. The retail business section, with its modern stores and progressive merchants, is one of the finest in the south for any city of comparable size. A wide selection of merchandise is offered in stores and the local citizen can fulfill all his needs right at home.

Tarboro has a healthy diversification of industry which insures its continued growth and prosperity. Located here are four large textile mills, two hosiery mills, an agricultural machinery manufacturer, a peanut processing plant, large plastic toy manufacturer, a power tool manufacturing plant and a communications cable plant. Native labor is employed in the Tarboro plants and employee-manager relationship has been noted for smoothness of operation and good will.

EDGECOMBE COUNTY

Tarboro

Most of the progress in Tarboro is related to community projects. Two separate recreational buildings were completed in November, 1976 at a cost of approximately $700,000. Each includes gymnasiums and other facilities. A $975,000 Community Development Fund was allocated to housing and other community projects which are underway. This will include a courthouse mall. $400,000 of discretionary funds are being used to construct a Senior Citizens building.

The Army Engineers completed and submitted a much-needed Flood Plain Report. 50

housing units for senior citizens were completed in the Hendricks Park urban renewal area.

The Town granted a franchise for cable television and construction is underway. A new 150-bed nursing and rest home is nearing completion. North Carolina National Bank has another branch facility under construction and various retail facilities have been erected or expanded. Another addition to Edgecombe General Hospital is being completed.

Pinetops

Boxmakers, Inc. has started construction of a new industrial plant. Restoration of the old Town Hall in colonial style architecture completed. Completed conversion of old railroad station into excellent Town Hall facility. Completed major expansion of water and sewer system. Land purchased and plans made for construction of new consolidated high school in the Pinetops area.

Whitakers

A major achievement was reconstruction of a building to house a modern Community Health Center operated by Edgecombe General Hospital to serve the Whitakers area of the county.

Leggett

In November dedicated the new modern North Edgecombe High School. Established a new Town Hall and expanded fire department equipment. Completed a Community Water System serving Leggett and surrounding areas.

County General

County Commissioners approved plans for a new County Administration building and called for bids.

A BRIEF HISTORY OF THE ORIGIN AND FORMATION OF EDGECOMBE COUNTY

The people of Edgecombe County have shared an exciting, colorful and rich history throughout the past 255 years. The earliest attempt to form a settlement was made by a group of Virginians prior to 1720. This effort failed because of the destruction and torture from the hands of the Tuscarora and Cotechney Indians who occupied this territory. In 1720, a fort of protection was built on the Tar River.

The mouth of Town Creek marked the beginning of the settlement in 1720. In 1722, the present vicinity of Tarboro was settled by a small party of young Virginians, and by 1723, there were 20 families residing on the Tar River alone.

These settlers endured many hardships in establishing their homes, but they were anxious to secure farms of their own and live an independent life apart from their former masters.

The population increased during the next ten years, but not without political bearing. When the Assembly met in Edenton on May 6, 1732, as called by Governor Burrington, the people residing on the Tar River and south side of the Roanoke River presented a petition requesting that a new precinct be created, giving them the same privileges enjoyed by other precincts. The Governor and Assembly acted favorably toward the petition and ordered the precinct of Bertie and the District on the south side of the Roanoke River to appoint commissioners to measure the bounds which were to make a new precinct called Edgecombe.

The County was named in honor of Richard the First of Edgecombe of the Manorial House of England. The boundary was set to extend from the south side of the Roanoke to

the north of Concanora Creek to Blounts Old Town on the Tar River, including the present territory of Martin and the upper part of Fitt County. The dividing line extended between the Neuse and Tar Rivers embracing all the territory to the northeast branch of the Cape Fear River, touching the present vicinity of Mount Olive in Wayne County.

In October of the same year the people on the south side of Moratock River presented another petition to the Governor and council from Bertie that they might be added to the Edgecombe precinct. The territory from Hawkins line at Rainbow Banks to Blounts Old Town of the Tar River and the land directly up the Roanoke to the boundary line of the Edgecombe precinct was added. This greatly increased the bounds of this precinct of Edgecombe. The entire territory lying between the Roanoke and Neuse Rivers west of Tarboro vicinity and northeast of the Cape Fear river became a part of Edgecombe.

Virginia marked the boundary line on the north beginning where the Roanoke crosses the border of the North Carolina Colony and extending westward without limits. The boundary on the east followed through the counties of Halifax and Martin, a distance of about 85 miles.

On the south, Edgecombe was bounded by Beaufort and Craven Counties; the line between Edgecombe extending from the present Town of Robersonville to Walstonburg and thence to the northeast Cape Fear River, touching Mount Olive.

The western boundary followed the Neuse River through Selma in Johnston County, taking in the present Town of Clayton. At Clayton the boundary extended to the Cape Fear River again, touching Merry Oaks, then followed the Haw River, including the present counties of Caswell and Orange, covering a distance of about 150 miles. Edgecombe covered seventeen counties of the present State territory. In the spring of 1733, Edgecombe was confirmed as a precinct by the Assembly which met in Edenton.

In 1744, a Courthouse was built in Enfield, North Carolina.

In 1746, Edgecombe County began to be divided into smaller counties. The territory from the mouth of the Stonehouse Creek on the Roanoke and thence across the river to the strip of land between the Tar and the Neuse rivers was the dividing line between Craven and Edgecombe counties, to be called Granville, named in honor of the Earl of Granville.

In 1758, the southern part of Edgecombe and Johnston counties was formed and named Dobbs County in honor of Governor Dobbs.

In the meantime, settlers were coming in the county from other territories because of the fertile soil that offered greater opportunities for a livelihood. This resulted in a more rapid process of farming and shaping industries. Better roads, fences and bridges were constructed to aid in better commerce. Waterways were opened up by taxation and swamps drained and put into cultivation.

In 1758, the greatest check to progress came when Halifax, the town and commercial center of the precinct, was cut off by a division of the county. This caused considerable inconvenience to the inhabitants of Edgecombe. The separation checked the progress and welfare of the county in many respects. There was no place for public meetings and no organized activities in any form. To make matters worse, Edgecombe lost the Courthouse which was located in Halifax, its former capitol.

The merchants and people of Edgecombe, realizing the situation, acted quickly and wisely in formulating plans for a new capitol; therefore, they had to build a new Courthouse.

On November 30, 1760, the Town of Tarboro, centrally located in Edgecombe, was constituted and designated as the county seat.

Since 1720, Edgecombe County has continued to grow and develop into one of the

outstanding counties in North Carolina and the Nation, furnishing great leadership on the County, State and National levels.

The people of Edgecombe are intelligent, law abiding, industrious, resourceful and progressive. They will continue to grow, develop and broaden with the process of time, and in so doing, will stand foremost in all that makes a notable and worthy people. We face the future with confidence.

References - Turner & Bridgers' History of Edgecombe County.

PRINCIPAL MANUFACTURING PLANTS IN EDGECOMBE COUNTY

(Exclusive of those located within the Edgecombe County portion of the City of Rocky Mount and the adjacent areas)

ANACONDA-ERICSSON, INC-Tarboro-Subsidiary of Anaconda Company. Modern plant on 100-acre tract completed late 1966. Manufactures communications wire and cable.

THE BLACK & DECKER MANUFACTURING COMPANY-Tarboro-This noted manufacturer of power tools has completed a new plant at Tarboro and began operations in January, 1971.

COTTON BELT, INC.-Pinetops-A locally-owned manufacturer of mattresses and upholstered furniture which has registered consistent growth over a number of years.

EDGECOMBE CASKET COMPANY-Pinetops-A locally-owned manufacturer of caskets. Founded in 1937, this firm distributes throughout a large part of eastern United States.

EDGECOMBE MANUFACTURING COMPANY-Tarboro-Manufacturer of children's sportswear; opened plant in new building in July, 1969. This is a modern facility for the production of well-known product lines. This plant was doubled in size by an addition erected in 1972.

ELLIOT & CO., INC.-Tarboro-Custom manufacturer of men's and children's hosiery; established in 1898, and constantly growing under family ownership.

MASONITE CORPORATION-Tarboro. In 1980, a new 125,000-square-foot plant was completed at Tarboro as the first unit for the manufacture of component cabinets and furniture, flake board and fiber board.

GACO MANUFACTURING, INC-Pinetops-This is a newly-organized firm established in 1977 to manufacture men's and boy's sportswear.

GLENOIT MILLS, INC.-Tarboro-Home office and sole manufacturing facility moved to Tarboro in 1960. Manufactures deep pile knitted fabrics for apparel, rugs and other products. Plants in Canada, England, Italy and Israel directed from Tarboro.

HICKORY SPRINGS MANUFACTURING COMPANY-Pinetops-A branch of a North Carolina company. This plant was opened in 1970. Processors of furniture upholstery materials.

LONG MFG. N.C., INC.-Tarboro-Locally-owned manufacturer of farm machinery of its own design. Established in 1943 as a three-man operation. Now a major manufacturer with plants and warehouses in other parts of the United States, and sales organization in other continents. In 1975, the company was beginning a long range construction program designed for modernization of its facilities.

MAYO MILLS, INC.-Tarboro-Established in 1923. Continues under same family ownership as manufacturer of men's and children's hosiery and specialty women's hosiery. Two modern plants in Tarboro.

EDMONT CORP., DIVISION OF BECTON-DICKENSON-Manufactures job-fitted gloves. Production started March, 1979.

MOORECRAFT WOOD PRODUCTS COMPANY-Tarboro-Manufacturer of wood reels for heavy cable, pallets and other wood products used by industry.

PHOENIX TRIMMING COMPANY-Tarboro-Branch of a Chicago-based firm established in 1894. One of the nation's leading manufacturers of seat belt fabrics, and other narrow fabrics for a large number of uses. Tarboro plant was erected in 1964 and more than doubled in size in 1967. All manufacturing operations of the company transferred to Tarboro in 1974.

Tarboro Telephone Answering Service

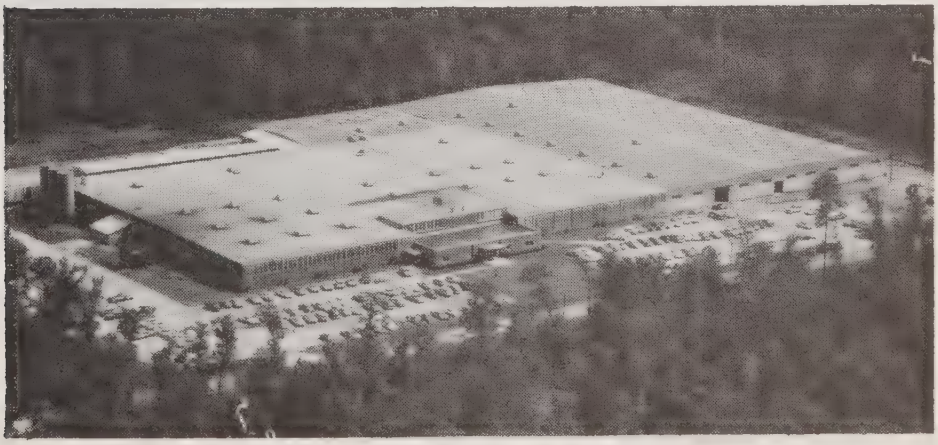

Carolina Enterprises, Inc., Tarboro, N.C.

POLYLOK CORPORATION-Tarboro-Manufacturer of a variety of fabrics by a stitching process developed by the company. Company occupied a newly constructed plant in July, 1970. Three additions have since been erected. In late 1974, completed construction of a very modern $6 million dyeing and finishing plant adjacent to the other facilities.

REXHAM CORPORATION-Pinetops-Opened a pilot plant in 1970 (formerly Boxmakers,

Incorporated) to start servicing industries of the area with packaging for products. As of this date, the company is located in Pinetops. They are planning to relocate in Greensboro.

RUNNYMEDE MILLS, INC.-Tarboro-A manufacturer of men's and children's hosiery established in 1898 and constantly growing under family ownership.

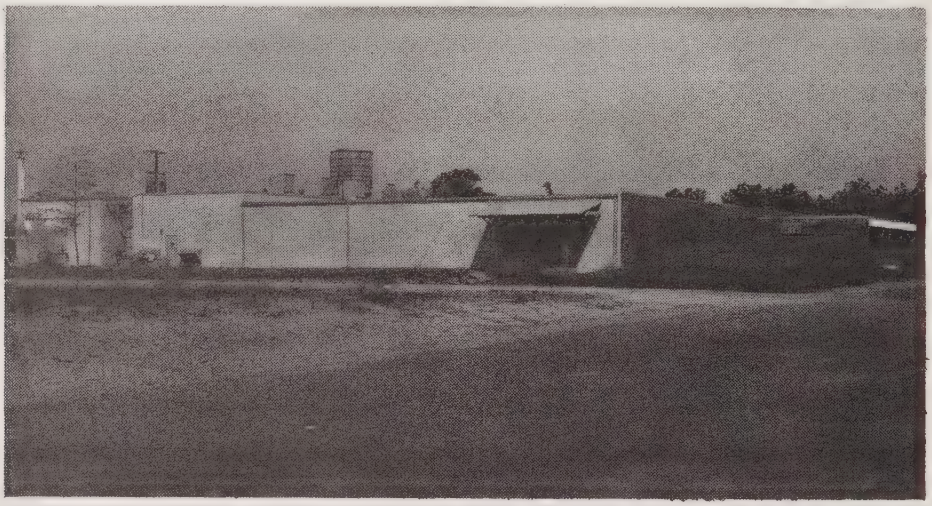

Mayo Knitting Mills, Tarboro, N.C.

Monarch Mills Inc.

TARBORO CONCRETE AND BUILDING SUPPLIES, INC.-Tarboro-Locally-owned maker of all types of concrete blocks and forms, and a major supplier of ready-mixed concrete in the Eastern North Carolina region.

TEXTILES, INCORPORATED-Tarboro-A major spinning center. Tarboro plant established 1888; by local people in 1968.

TOM TOGS, INC.-Conetoe-This firm occupied a new plant in December, 1973 at Conetoe (7 miles east of Tarboro). This is the fourth North Carolina plant of an Oregon manufacturer of infants' wear.

WESTINGHOUSE ELECTRIC CORPORATION-Pinetops-This firm has activated a new plant during 1978 with approximately 100,000 sq. ft. used for the manufacture of low voltage transformers.

Total employment in the major manufacturing plants in the Tarboro-Pinetops area is approximately 6,200. We do not publish employment figures for specific plants, but such figures and other pertinent information regarding these firms, their plants and operations will be furnished to accredited plant location officials by TEDCO and the company managements.

Every plant in the county, both old and new, has enjoyed substantial growth. In some instances, this has exceeded every expectation, and one company official has enthusiastically declared that "the Tarboro plant is a dream come true".

Hence our statement - "A PROVEN ENVIRONMENT FOR INDUSTRY"

Small plants and businesses which service industries are located in Tarboro and nearby cities. Mill supplies are easily obtainable from major suppliers in Tarboro and Rocky Mount.

Many of the principal business machine manufacturers maintain service and sales centers or representatives in Rocky Mount.

Both Tarboro and Rocky Mount have excellent firms engaged in motor rewinding, repairing and other electrical services.

You save more than money with

UNITED STATES SAVINGS BONDS

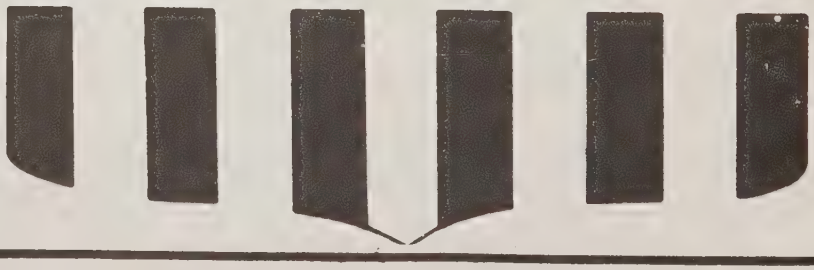

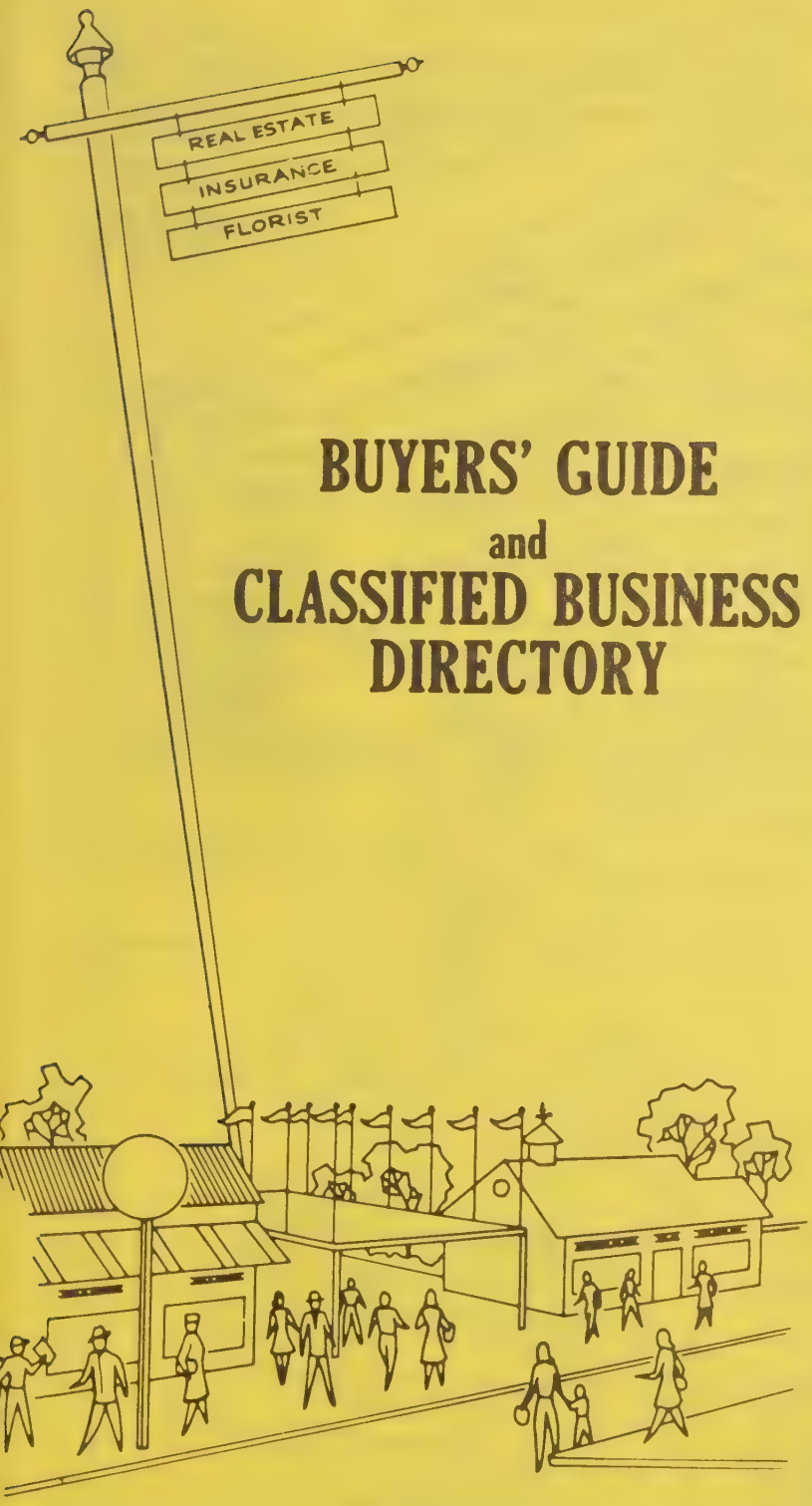

BUYERS' GUIDE
and
CLASSIFIED BUSINESS DIRECTORY

The Buyers' Guide Contains The Advertisements Of The More Progressive Businesses And Professions Followed By A Complete Classified Business Directory

HILL DIRECTORY COMPANY
PUBLISHERS

1

THE CITY DIRECTORY PUTS YOUR COMPANY NAME, YOUR PRODUCTS OR SERVICE IN YOUR PROSPECTS' OFFICE... EVERY WORK DAY!

YOUR NAME, YOUR FIRM NAME

"POPS OUT"

INSTANTLY IN BOLD FACE TYPE

Executive Type Listings

- establishes prestige
- informs prospective buyers
- makes your name stand out
- identifies your business— tells who you are, where you are what you do and how you can be reached

FLORISTS—RETAIL

AYERS DAN FLOWERS, Rear 702 Asheville Dr PO Box 1426 (29301), Tel 585-2261

FUNERAL DESIGNS

AYERS DAN FLOWERS, Rear 702 Asheville Dr PO Box 1426 (29301), Tel 585-2261

•FLOWERS—ARTIFICIAL

AYERS DAN FLOWERS, Rear 702 Asheville Dr PO Box 1426 (29301), Tel 585-2261

MAKE SURE YOUR FIRM NAME IS LISTED WITH COMPLETE AND ACCURATE BUSINESS INFORMATION

ALUMINUM PRODUCTS

DUNN DE ENTERPRISES OF TARBORO, INC.

★ ALUMINUM AND CANVAS AWNINGS ★ ALUMINUM AND VINYL SIDING
★ STORM DOORS AND WINDOWS
★ SOLAR'S SCREEN TRANSPARENT SHADES
★ PATIO COVERS AND CARPORTS
★ VENETIAN BLINDS - "SALES AND SERVICE"

CALL US TODAY!

209 W St James St. Tarboro (27886) **823-7789**

ARTISTS' SUPPLIES

True Value HARDWARE

Headquarters In Tarboro
For Artists Brushes
Paints, Canvas

MARROW — PITT HARDWARE CO. INC.

305 Main St. (27886) Tel. 823-3127

NEED A

PAINTER

PLUMBER

ROOFER

CONTRACTOR

FLOORMAN

?

CONSULT the YELLOW PAGES in THIS DIRECTORY

GEORGE HICKS Chrysler - Plymouth Inc.

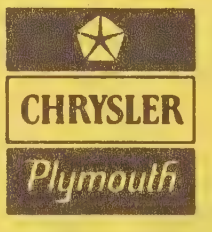

Plymouth
Reliance

HORIZON

Plymouth
Plymouth KCar - Champ Arrow
Arrow Pick-Up

Chrysler
LeBaron - Cordoba - Newport
New Yorker - 5th Av.

Sales — Service

LARGE SELECTION
GUARANTEED USED CARS

EXPERT WHEEL ALIGNMENT,
BALANCING AND FRONT END SERVICE

WARD BLVD. and LIPSCOMB RD.

P.O. BOX 607 (27893)

Tel. 243-2139

AUTOMOBILE DEALERS

ROCKY MOUNT TOYOTA INC.

"WE'RE QUALITY ORIENTED"

SALES — SERVICE — PARTS

PHONE 446-2117

Service Dept. Phone 466-2118

Hwy. 301 By-Pass

P.O. Box 1913

AUTOMOBILE AND TRACTOR PARTS

Rawls & Winstead Auto Parts

NAPA

Auto and Tractor
Parts and Supplies
Automotive Machine Shop
Engine Rebuilding

NAPA

2248 MAIN ST.

823-2017

AWNINGS

DIXON'S

BLIND & AWNING SERVICE

CUSTOM BUILT RAILINGS

Ornamental IRON WORK

28 YRS. IN BUSINESS
STORM WINDOWS AND DOORS
ORNAMENTAL IRON WORK
ALUMINUM & CANVAS AWNINGS
CARPORT & PATIO COVERS
CUSTOM PICTURE FRAMING
LEVOLOR RIVIERA BLINDS

UNEQUALED FOR BEAUTY & FUNCTION 250 COLORS

1800 SUNSET AV., ROCKY MOUNT, N.C. (27801)

TEL. 442-2145

Your Advertisement Here

Would be constantly before the public---the buyers---twenty-four hours a day---three hundred and sixty-five days a year---every year

---THINK IT OVER

Nobody works harder for your money.

BB&T

BRANCH BANKING AND TRUST COMPANY

FARM LOANS
BUSINESS LOANS
CONSUMER LOANS
CERTIFICATES OF DEPOSIT
CHECKING / SAVINGS

MAIN OFFICE
318 MAIN ST.
TARBORO, N.C. (27886)
PHONE 823-6101

West Tarboro Branch
Howard Ave. and Western Blvd. Tel. 823-6101
and
North Tarboro Branch
1717 North Main St. Tel. 823-6101

Nobody works harder for your money.

BB&T

BRANCH BANKING AND TRUST COMPANY

FARM LOANS
BUSINESS LOANS
CONSUMER LOANS
CERTIFICATES OF DEPOSIT
CHECKING / SAVINGS

NORTH TARBORO BRANCH
1717 NORTH MAIN ST.
PHONE 823-6101

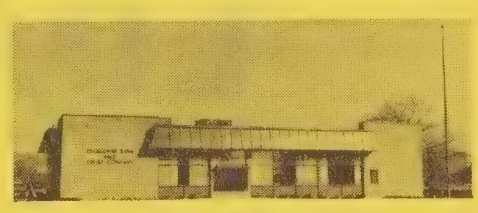

WEST TARBORO BRANCH
HOWARD AVENUE AND WESTERN BOULEVARD
PHONE 823-6101

MAIN OFFICE

318 Main St., 27886 Phone 823-6101

Member Federal Deposit Insurance Corp.

NCNB

COMPLETE BANKING and TRUST SERVICE

CONSUMER CREDIT DEPARTMENT

AUTOMOBILE
BUSINESS
PERSONAL

LOANS

You Expect, You Deserve and You Get
The Best In Banking
At NCNB

Each depositor insured to $100,000
FDIC
FEDERAL DEPOSIT INSURANCE CORPORATION

Cor. Main and St. James Sts.
P.O. Box 1179 (27886)
Full Service Branch 100 E. Hope Lodge St.
Tel. 823-6131 both locations

Peoples Bank
Member FDIC

We're the bank with your name on the door.

Headquartered In Rocky Mount
With 50 Branches in 27 Communities

823-5025

2100 N. MAIN ST.
TARBORO, N.C.

WHAT KIND OF PEOPLE DO YOU WANT TO SELL?

Homeowners
Families who rent
Housewives
Executives
Employed Women
White collar workers
Dual Income Families
Blue collar workers

WHERE ARE THEY LOCATED?

Select neighborhood
New homes
Apartments
Residential
Your immediate trade area
Near neighbor to your present customer

HOW AND WHERE WILL YOU CONTACT THEM?

Mail
Telephone
Personal interview
At home or at office

USE THE CITY DIRECTORY FOR PRODUCTIVE SALES LEADS!

OPEN:
7:30 AM — 5:30 PM
MONDAY — FRIDAY
8:00 AM — 5:00 PM
SATURDAY

"Everything
Under One Roof"

HOME CENTER
YOUR
SERVISTAR
DEALER
HENDERSON LUMBER COMPANY

The Area's Largest, Oldest and Most Complete Line of
Building Materials and Supplies — One Stop Shopping

SUBSIDIARY CORPORATIONS

HENDERSON CONSTRUCTION CO.

Residential and Commercial Designing and Construction

HOME SERVICES OF TARBORO, Inc.

Insurance, Real Estate and Home Improvements

Plenty Free Parking Space

2206 Saint Andrew Street • 27886 Phone 823-2138 and 823-2139

CARPET CLEANING AND SALES

REGAN CARPET CARE

★ COMMERCIAL ★ RESIDENTIAL

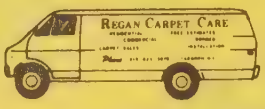

FREE ESTIMATES BONDED

CARPET SALES & INSTALLATION

CARPET & FURNITURE CLEANING

"SPECIALIZING IN STEAM CLEANING"

823-3078

WANDA & RICHARD REGAN

3706 N. MAIN **TARBORO**

CARPETS

NASH MOUNT CARPETS, Inc.

CARPET	VINYL	WALLPAPER
Alexander Smith	Armstrong	Schumacher
Columbus	Congoleum	Seabrook
Whitecrest	GAF	Eisenhart
Galaxy	Mannington	Strahan
West Point Pepperell	Biscayne	Sanitas

ORIENTAL RUGS **DRAPERY FABRICS** **HARDWOOD FLOORING**

443-6223

4570 SUNSET AVE. **ROCKY MOUNT, N.C. (27801)**

Be Correct Go Direct

To Your

City Directory

TARBORO CONCRETE & BUILDING SUPPLIES INC.

Quality Products

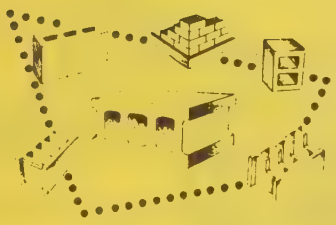

READY
MIXED
CONCRETE

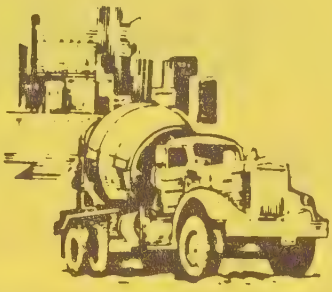

CONCRETE BLOCKS
LIGHTWEIGHT BLOCKS

Office and Plant: Bethel Highway
P.O. Box 629 (Tarboro; 27886)

DIAL 823-4184

LONG

Affordable Farm Equipment

AVAILABLE AT LONG EQUIPMENT COMPANY, TARBORO, NC

TRACTORS

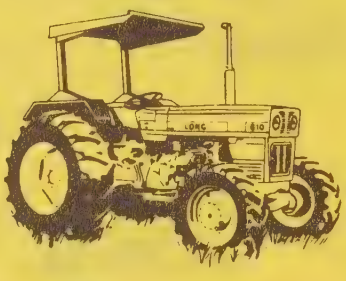

Quality Built, Fuel-Efficient 2 & 4 Wheel Drive Diesel Tractors from 24 PTO h.p. to 64 PTO h.p. including compact tractors and agricultural crawler tractors.

Silent Flame Woodburning Stoves

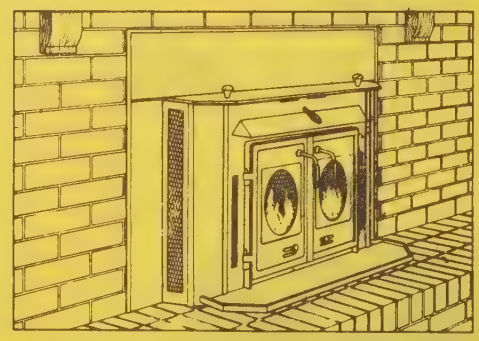

Feature triple-wall steel construction and 2 up-front blowers. Available in fireplace insert or freestanding models.

LONG NU-WAY TRAVELER-TYPE IRRIGATION

(RAIN — WHEN & WHERE YOU NEED IT.)

4 Models to Choose From

Simple in design, yet highly efficient and economical in operation.

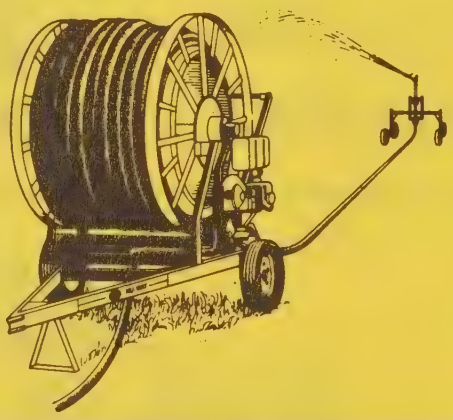

OTHER EQUIPMENT AVAILABLE FROM LONG INCLUDES:

- Grain storage, drying, and handling equipment
- Liquid manure holding tanks and chopper pumps
- Tobacco harvesting and curing equipment
- Peanut harvesting and drying equipment
- Full line of agricultural implements

LONG EQUIPMENT CO. LONG

1201 West Northern Blvd.
Tarboro, NC 27886
919-823-1163

Say It With Flowers

Creech THE FLORIST

823-1196

403 Main St. (27886)

FUEL OIL AND LP GAS

TARBORO OIL COMPANY INC.

Wholesale Motor Fuels — L P Gas

401 Trade St. (27886)
Phone 823-8145

We Service Your Car While You Shop Downtown

Patronize The Merchants

Who Advertise

In The City Directory

SINCE 1932

HEMBY-WILLOUGHBY MORTUARY Inc.

MEMBER OF: BROTHERLY MUTUAL BURIAL ASSOCIATION

Complete Funeral Services
Within The Financial
Reaches of All

JAMES T. WILLOUGHBY, JR.
President

PENNY HILL RD.
P.O. BOX 516 (27886)
IN FOUNTAIN, N.C. TEL. 749-3256

PLEASE TEL.
823-5129

BENTON FURNITURE CO.

WALTER G. BENTON—Owner

Kelvinator APPLIANCES

SYLVANIA TVS

TRINITY WOODS COLLECTION CAPRPETING

COMPLETE
HOME FURNISHINGS

TEL. 823-3834

227-229 Main St. Tarboro, N.C. 27886

CITY DIRECTORY ADVERTISING

IS *National* ADVERTISING

★ Each edition of your City Directory is widely distributed to free-reference City Directory Libraries located at the Chambers of Commerce of Hundreds of other cities.

★

Therefore your ad in the City Directory is seen by buyers from coast-to-coast

WEST'S FURNITURE & APPLIANCE CO.

NEW and USED FURNITURE and APPLIANCES

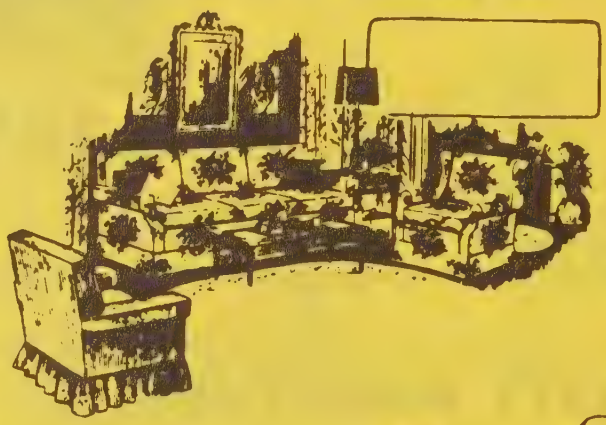

Hotpoint

ANTIQUES

FREE DELIVERY

"COMPARE OUR PRICES BEFORE YOU BUY"

FINANCING ARRANGED

GARLAND WEST – OWNER AND OPERATOR

— 2 LOCATIONS —

MAIN STORE

823-5318

220 WALNUT ST.

WAREHOUSE

823-1829

IF NO ANSWER 823-8652

TARBORO

FURNITURE REPAIRING

STRIPPING YOUR OWN FURNITURE

LET US DO IT!

QUALITY WORK AT REASONABLE PRICES

WE ALSO DO: • REFINISHING • REPAIRING • CHAIR CANING

Paint Removed From Wood or Metal

THE STRIPPING WORKSHOP

OPEN MON - FRI 9 - 6 SATURDAY 9 - 3

OWNER J.A. (JIMMY) COX A. B. "BRUCE" COX, MGR.

1812 ST. ANDREWS ST. TARBORO, N.C. 823-2515

GROCERIES

Brown's Grocery

VISIT OUR NEW LOCATION 1013 BRADLEY ST.

COMPLETE LINE OF GROCERIES

- FRESH FRUITS
- EGGS
- HOT SANDWICHES
- FRESH CHEESE
- PACKAGED MEATS
- FRESH SAUSAGE
- CURED HAM-HOCKS

ICE COLD BEER AND WINE

Charlie C. Brown – Owner

OPEN 6 AM — 6 PM — MON.-SAT.

823-4067

1013 BRADLEY ST. TARBORO, N.C. (27886)

A PROSPECTIVE PURCHASER

turns to the Advertising Department covering the Desired Business and selects certains names and addresses.

Will He Find Your Advertisement There?

If not, you lose the business, and your competitor gets it through his advertisement in the Directory.

SERVING TARBORO AND SURROUNDING AREA
SINCE 1913

True Value®
HARDWARE STORES

MARROW-PITT HARDWARE CO. INC.

305 MAIN ST., BOX 279, TARBORO, N.C. 27886
TELEPHONE: 823-3127

Hardware
Paints
Sporting Goods
Appliances
Lawn and Garden
True Test Lawnmowers
Plumbing and Electrical
Artists' Supplies
Toys

LAWN AND GARDEN DEPARTMENT

PITT ST. ENTRANCE

ZENITH

PLENTY

Gibson
Since 1877

FREE PARKING

Amana

MAYTAG

KitchenAid

DIAL 823-3127

HOME IMPROVEMENTS

DIXON'S BLIND & AWNING SERVICE

STORM DOORS & WINDOWS • ALUMINUM SIDING
CUSTOM PICTURE FRAMES • ALUMINUM & CANVAS AWNINGS • ORNAMENTAL IRON
CARPORTS • MARQUEES • JALOUSIES
LEVOLOR RIVIERA BLINDS
UNEQUALED FOR BEAUTY & FUNCTION 250 COLORS

DIAL 442-2145

1800 SUNSET AVE. ROCKY MOUNT, N.C.

INSURANCE

GENERAL INSURANCE — REALTORS

BARNHART AGENCY, INC.

ESTABLISHED 1940

ACCIDENT—AUTOMOBILE—CASUALTY
FIRE—COMPENSATION
HOSPITALIZATION—LIFE

Dial (919) 823-6181

501 MAIN ST. CORNER CHURCH ST., 27886

MR. CITIZEN! CORRECT INFORMATION IS VALUABLE TO YOU!

Cooperate with the City Directory enumerators to see that your name and those of your family are correctly listed in each edition. *Your name, listed correctly in the City Directory, is a great asset.* This has been proved thousands of times, especially in cases of employment application, proof of residence, questions relating to citizenship, applications for welfare assistance, distribution of mail, etc. Be better established . . . be on record as a local citizen by seeing that your name is not missed or incorrectly listed in the Directory.

ESTABLISHED 1952

FORBES

Insurance & Realty Inc.

Jefferson Standard

MUTUAL INSURANCE
REAL ESTATE

HARLEYSVILLE INA PENN NATIONAL

1905 N. Main St., 27886

Dial
823-3131

EMC FIRE - MARINE - CASUALTY - AUTO - WORKMEN'S COMPENSATION ACCIDENT - SICKNESS - BONDS - LIFE

C. E. PUTNAM AGENCY INC.

ESTABLISHED 1934

BUSINESS BROKER

INSURANCE - REAL ESTATE - RENTALS
"WE INSURE EVERYTHING INSURABLE"

101 E. Church St. P.O. Box 1233 (27886) Tel. 823-2411

TO SERVE YOU BEST

Employers Mutual Companies

ASSETS OVER 148 MILLION

ROBERT'S OF TARBORO

"DIAMONDS ARE OUR BUSINESS"

Registered Jeweler — American Gem Society

APPRAISALS • REMOUNTING • REPAIRS

TEL. 823-2149

309 MAIN ST. TARBORO, N. C., 27886

VITAL INFORMATION AT YOUR FINGER-TIPS!

★

▶ Tens of thousands of people who were formerly strangers to the City Directory are consulting it on questions of citizenship, employment, sources of supply, communication, etc. Also, Directory usage is **up** among regular subscribers.

★

More People Are

SEEING CITY DIRECTORY ADS

PILGRIM

Laundry & Dry Cleaners, Inc.

COMPLETE
LAUNDRY

and

Sanitone Dry Cleaning
SERVICE

PICK-UP AND DELIVERY

Dial 823-3171

104 W. WALNUT ST. (27886)

WILLIAM VANCE MOTEL

UNDER NEW MANAGEMENT

COMMERCIAL RATES
FREE LOCAL CALLS
CABLE COLOR TV

DIRECT DIAL PHONES
ADJACENT RESTAURANTS
KITCHENETTES AVAILABLE

CLEAN ROOMS WITH
FRIENDLY ATMOSPHERE

INDIVIDUAL HEAT & AIR CONDITIONING

DIAL 823-4195

612 W. WILSON ST. TARBORO, N.C.

Carleton House

MOTOR LODGE & RESTAURANT
DOWNTOWN ROCKY MOUNT

- COMMERCIAL RATES • INDIVIDUALLY • FEATURING 62 ROOMS
- SWIMMING POOL • ROOM TELEPHONES • TV • MUSIC
- ROOM CONTROLLED CENTRAL AIR CONDITIONING & HEATING
- EXCELLENT FACILITIES FOR GROUP MEETINGS

CATERING TO PARTIES AND CONVENTIONS BY MRS. RUTH WALKER

MOST ALL CREDIT CARDS HONORED

FOR RESERVATIONS

Dial 977-0410

OR RESTAURANT 446-9802

Junction Hwys. 301 Bus. and 64

ROCKY MOUNT
TRAVEL INN
AND
FAMILY RESTAURANT

COMMERCIAL RATES
DIRECT ROOM TELEPHONES
COLOR TV & AM-FM RADIO
HOME COOKED MEALS
SWIMMING POOL
ALL MAJOR CREDIT CARDS

Highway 301 By Pass North (Across From Don Bullock Chevrolet)

Tarboro Inn and Restaurant

"WHERE ONE GOOD MEAL SELLS ANOTHER"

CATERING TO PARTIES & CONVENTIONS

UP TO 300 PEOPLE
COMMERCIAL RATES

- FEATURING 88 ROOMS
- SWIMMING POOLS
- ROOM TELEPHONE
- COLOR TV
- MUSIC
- FREE LOCAL PHONE
- RESTAURANT EXCELLENT FACILITIES FOR GROUP MEETINGS
- EXECUTIVE SUITE WITH HOSPITALITY ROOM ADJOINING

HWY. 64 BY-PASS
TARBORO, N.C.

FOR RESERVATIONS
DIAL 823-5021

NURSERYMEN

Knox Porter Nursery

ROCKY MOUNT, N.C.

U.S. HWY 64 E, P.O. BOX 1242

446-6363

ORNAMENTAL SHRUBS • WHOLESALE AND RETAIL

YOUR SHARES IN AMERICA

UNITED STATES SAVINGS BONDS

Buy them where you work or bank

COECO

carolina office equipment company

PRINTING
OFFICE SUPPLY
Filing Supply
Bookkeeping Supply

OFFICE FURNITURE
Interior Design
Desk-Chairs-Files
Carpets-Drapes-Accessories

OFFICE MACHINES
Copying Machines
Calculators-Computers
Duplicators-Ink and Spirit
Typewriters-Adding Machines
Addressing-Dictation Machines
Duplicating Machines

Dial 823-1311

404 MAIN ST. TARBORO, N.C. 27886

USE ZIP CODE

Parkhill Paint Center

Benjamin Moore PAINTS

- COMPLETE LINE OF BENJAMIN MOORE PRODUCTS
- FULL LINE OF WACHOVIA CARPETS
- OVER 160 WALLPAPER SAMPLE BOOKS TO CHOOSE FROM
- CONGOLEUM SHINYL VINYL FLOORING
- ARMSTRONG SOLARIAN FLOORS

"Tarboro PAINT Center"

OPEN DAILY
8 A.M. - 5:30 P.M.
SATURDAY
8 A.M. - 2 P.M.

FREE DELIVERY

823-8592

Hwy. 64 By-Pass (Parkhill Mall) **Tarboro, N.C.**

Portraits to Remember

and enjoy.....

All Your Photography Needs

Weddings, Bridal Portraits, Copy & Restoration, Publicity Photos, Passports, I-D's, Wedding Invitations and Custom Framing.

bill goode Photography

Across from
Tarboro Shopping Center
2208 St. Andrew
Tarboro, N. C.
823-1383

Custom Picture Framing

Of All Kinds

Whatever the need we have over 300 selections of fine moldings from which to choose plus many colors of matts - oval or plain.

— Come see our showroom —

bill goode Photography

Across From
Tarboro Shopping
2208 St. Andrew
Tarboro, N. C.
823-1383

PICTURE FRAMES

DIXON'S BLIND & AWNING SERVICE

28 YEARS IN BUSINESS

CUSTOM FRAMING
"WE FRAME ANYTHING"

PRINTS — MIRRORS — GIFTS
LEVOLOR RIVIERA BLINDS
UNEQUALED FOR BEAUTY & FUNCTION 250 COLORS
ONE OF THE LARGEST SELECTIONS IN EASTERN N.C.

1800 SUNSET AV., ROCKY MOUNT, NC (27801) TEL. 442-2145

PLUMBING AND HEATING

Proctor **PLUMBING AND HEATING COMPANY**

Complete Installation • No Job Too Small
All Types of Repairing and Repair Parts
Regular Maintenance • Sewage and Water Lines
• Hot Water Boiler Installation
Backhoe Service

1101 N. Raleigh St. P.O. Box 825 Rocky Mount, N.C. (27801) Tel. 446-0241

VITAL INFORMATION

AT YOUR FINGER-TIPS!

Tens of thousands of people who were formerly strangers to the City Directory are consulting it on questions of citizenship, employment, sources of supply, communication, etc. Also, Directory usage is **up** among regular subscribers.

MORE PEOPLE ARE SEEING CITY DIRECTORY ADS

B&D Black & Decker®

Manufacturers of

Quality Power Tools For Home
And Industry Since 1910
A Multinational Corporation
In Tarboro Since 1970

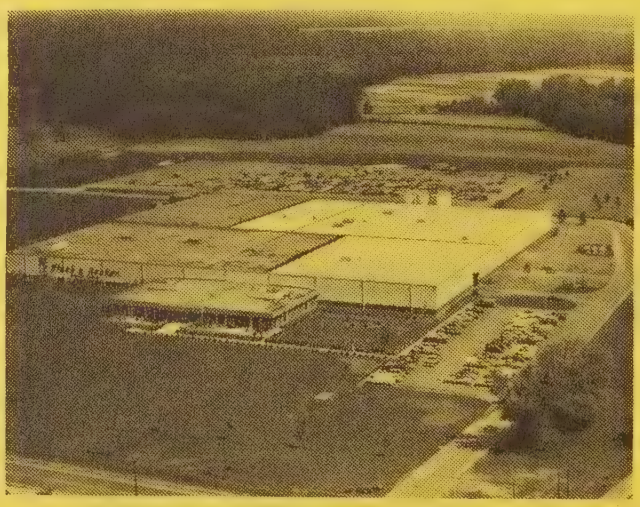

BLACK & DECKER (U.S.) Inc.

Consumer Power Tools Division

3301 Main St.
Tarboro, N.C. (27886)

919-823-6011

TARBORO PRINTING CO., Inc.

SINCE 1889

PUBLISHERS OF

The Daily Southerner

QUALITY PRINTERS

OFFICE FORMS AND SUPPLIES

WEB OFFSET

504 W Wilson St P.O. Box 1199 (27886) Dial 823-3106

Your advertisement here would be constantly before the public — the buyers — twenty-four hours a day — three hundred and sixty-five days a year — every year.

Think It Over

WHAT'S YOUR MOST VALUABLE ASSET WORTH RIGHT NOW?

Your home is constantly changing in value. Maybe gradually with inflation. Or rapidly because of events you might not know about.

And even if you don't plan to sell in the foreseeable future, it's important to stay current on that value. Because if you're like most people, your nest is also your biggest nest egg.

If you'd like to know what your home is worth right now, call us. We can give you an accurate reading. With no obligation or sales pitch.

It's our way of showing that we're serious professionals who do our homework. Who can get the most out of that investment, whenever you plan to sell, with a proven nationwide system of real estate marketing. And who can find your next home, right here or anywhere in the U.S. and Canada, through our Gallery of Homes computerized relocation network. What's your biggest asset worth at the moment? It's worth a call to find out.

The Gallery OF HOMES

An international network of independent brokers.
WE DO OUR HOMEWORK.

Tom Thorne Realty

1500 Main St. Tarboro (27886) 823-7930

GENERAL INSURANCE – REALTORS

BARNHART AGENCY, INC.

ESTABLISHED 1940

ACCIDENT — AUTOMOBILE — CASUALTY
FIRE — COMPENSATION
HOSPITALIZATION — LIFE

Dial (919) 823-6181

501 MAIN ST. CORNER CHURCH ST., 27886

ESTABLISHED 1952

ERA®

FORBES

Insurance & Realty Inc.

Jefferson Standard

MUTUAL INSURANCE
REAL ESTATE

1905 N. Main St., 27886

Dial 823-3131

ESTABLISHED 1934

C.E. PUTNAM AGENCY, Inc.

GENERAL INSURANCE

REAL ESTATE—RENTALS

TEL. 823-2411

101 E. CHURCH ST.
P.O. BOX 1233 (27886)

EVERY STORE

should appear in the Directory and the Directory should be in Every Store.

Besides its use to the storekeeper, it is a convenience the customer expects.

The store that offers an old Directory, or no Directory at all, fails to show its patrons a courtesy they will find elsewhere.

EMPIRE
ENTERPRISES
ROOFING CO.

BOBBY RAY LEWIS, Owner

"Put Our Experience On Your Roof"

We Specialize In
Bonded Built Up Roofing
Shingle Tile and Slate Roofing
Gutters and Down Spouts
Sheet Metal Works

COMMERCIAL
INDUSTRIAL
RESIDENTIAL

FREE ESTIMATES

DAY
823-6715
NIGHT
823-8939

State Hwy. 258 N. P.O. Box 417 Tarboro 27886

Other First Colony Locations in Albemarle, Cary, Raleigh, Rockingham, Southern Pines and Wilmington

"All Savings Insured Up To $100,000.00

400 Main Street
Tarboro, N.C. (27886)

P.O. Drawer G
Phone: 823-1708

ESTABLISHED 1906

TARBORO SAVINGS & LOAN ASSOCIATION

EDGECOMBE COUNTY'S ONLY FSLIC INSURED ASSOCIATION

HOME LOANS — SAVINGS

DIAL 919 823-3116

501 Main St. Corner Church St (27886)

SAVINGS AND LOAN ASSOCIATIONS

EDGECOMBE HOMESTEAD AND LOAN ASSOCIATION

SAVINGS AND LOAN SERVICE

For Edgecombe County Since 1889

Systematic Saving Spells Success

Savings Insured Up To $100,000

TEL. 823-2184

422 Main St. **Tarboro, N.C. 27886**

STORM WINDOWS

DIXON'S

BLIND & AWNING SERVICE

28 YRS. IN BUSINESS

STORM WINDOWS & DOORS
AWNINGS & CARPORTS
SALES — SERVICE

CUSTOM MADE WINDOWS — CUSTOM MADE RAILINGS
LEVOLOR RIVIERA BLINDS
UNEQUALED FOR BEAUTY & FUNCTION 250 COLORS

1800 Sunset Av., Rocky Mount, N.C. (27801) Tel. 442-2145

SURVEYORS

SPEIGHT & ASSOCIATES PA

SURVEYING
AND
ENGINEERING

SPEIGHT

SPEIGHT AND ASSOCIATES PA

102 E. St. James St. Tel. 823-0550

TAXICABS

CITY CAB OF TARBORO Inc.

16 TAXI CABS TO SERVE YOU
GROUP RIDER SERVICE - CALL FOR DETAILS

Radio Dispatched Service
From 7:00 A.M. to 12:00 P.M.

ALSO
WRECKER
SERVICE

FOR Convenience and Safety CALL

Taxicab Tels. 823-2600 — 823-8000 — 823-1977

WESTERN UNION OFFICE TEL. 823-1977

Select and sell from your

CITY DIRECTORY

IDENTIFY EACH PROSPECT

- by neighborhood, area, section of city
- by occupation, job title, marital status
- homeowner/renter/new occupant

No other source provides so much vital information about the residents of your community. Use it to compile a prospect list.

Benton Furniture Co.
Kelvinator Appliances - Sylvania TV'S
Complete Home Furnishings
227-229 MAIN ST. 27886 TEL. 823-3834

CLASSIFIED BUSINESS DIRECTORY

EXPLANATION OF INFORMATION IN THIS SECTION

business classification — BOOKKEEPING SERVICE

complete name and street address — Blackstone Ronald J 310 College St Rm 101

professional style extended information listing includes telephone numbers — Dixon J E & Co Suite 600 Dix Bldg 125 S Maple St Tel 282-1675 Res Tel 285-6972

Local Bookkeeping Service 642 E Pine Rd

all firms are listed without cost under their principal classification — BOX MANUFACTURERS

Karton Box Co 142 Bishop Mill Rd (RV)
Union Box & Bag Inc 301 Ragsdale St

BUILDING MATERIALS AND SUPPLIES

heavy black type (bold type listing) denotes paid listing — **GOLDSTONE BUILDERS SUPPLY INC, 1645 Battle Av, PO Box 7549, Anytown, USA (27840) Tel 285-1849**

Hedgewood Home & Building Supply Co 401 Jamesville Rd

suburban designation — Nelte Lumber & Building Materials 525 Adams Rd (TC)

Names appearing under headings marked thus (*) are inserted only when specially contracted for.

ACCOUNTANTS—CERTIFIED PUBLIC

Brinson Ben A 108 E St James St

Harrison & Judge 108 E St James St

Smith Francis M CPA 2000B N Main St, PO Box 1246 (27886), Tel 823-0424

Turlington Flowers & Co 201 E Pitt St Rm 102

*ADVERTISING—NEWSPAPER

TARBORO PRINTING CO INC 504 W Wilson St, PO Box 1199 (27886), Tel 823-3106

*ADVERTISING—RADIO

RADIO STATIONS W C P S W K T C 3403 N Main St, Rocky Mount Highway (27886), Tel 823-2191

ROBERT'S OF TARBORO
Appraisals • Remounting • Repairs
"Diamonds Are Our Business"
Tel. 823-2149
309 Main St. 27886

FORBES INSURANCE & REALTY Inc.
ESTABLISHED 1952
MUTUAL INSURANCE — REAL ESTATE
INA
1905 N. Main St., 27886 Dial 823-3131

Nobody works harder for your money.
BB&T
BRANCH BANKING AND TRUST COMPANY
MEMBER FEDERAL DEPOSIT INSURANCE CORPORATION
318 Main St. 27886 — 823-6101
North Tarboro Branch, 1717 N. Main St. — 823-6101
West Tarboro Branch, Howard Av. and Western Blvd. — 823-6101

ADVERTISING SPECIALTIES

CONSUMER CONCEPTS INC 219 Hammond St, PO Box 4402, Rocky Mount, NC (27801), Tel 446-0715

*AERIAL PHOTOGRAPHERS

GOODE BILL PHOTOGRAPHY 2208 St Andrews St (27886), Tel 823-1383

AGRICULTURAL IMPLEMENT DEALERS

F C X Inc 213 W Pitt St
LONG EQUIPMENT COMPANY 1201 W Northern Blvd, PO Box 248 (27886), Tel 823-1163
Long Supply Co Inc 1907 Main St
Webb Equipment Inc Bethel Hwy Rt 1

AGRICULTURAL IMPLEMENT MFRS

Long Manufacturing Co Kings Hwy (P)
LONG MANUFACTURING NC INC 1907 N Main St, PO Box 1139 (27886), Tel 823-4151
Tong M F G Simpson Dr Rt 3

*AIR CONDITIONING CONTRACTORS

DAVIS REFRIGERATION SERVICE INC
1207 S CHURCH STREET
ROCKY MOUNT NC (27801)
TELEPHONE
446-8454

KENT HEATING & AIR CONDITIONING 1809 Kent St (27886), Tel 823-4037

*ALUMINUM AWNINGS

DIXON'S BLIND & AWNING SERVICE 1800 Sunset Av, Rocky Mount, NC (27801), Tel 442-2145

TARBORO SAVINGS & LOAN ASSOCIATION
SAVINGS INSURED UP TO $100,000
ESTABLISHED 1905
Tel. 823-3116

Barnhart Agency, Inc.
Complete Insurance and Real Estate Services
MLS
Tel. 823-6181
501 Main St., P.O. Box E
PIA

Dunn Enterprises of Tarboro Inc.
SIDING, STORM DOORS AND WINDOWS
PATIO AND CARPORT COVERS
209 W. St. James St. (27886) — Phone 823-7789

Tarboro Printing Co., Inc.
SINCE 1889
COMPLETE PRINTING SERVICE
PUBLISHERS OF The Daily Southerner
504 W. Wilson St., P.O. Box 1199 (27886) Tel. 823-3106

ALUMINUM PRODUCTS DEALERS

DUNN ENTERPRISES OF TARBORO INC 209 W St James St (27886), Tel 823-7789

AMBULANCE SERVICE

Edgecombe County Rescue Squad 700 Poplar St

AMUSEMENT PLACES

Lions Club Fairgrounds bx3 Anaconda Rd Rt 3
Tarboro Park 1817 Cedar St
Tboro Adult Activity Center 305 St David St

ANIMAL HOSPITALS

TARBORO ANIMAL CLINIC 2218 N Main St (27886), Tels 823-2295, And 823-0452
Tarboro Veterinary Hospital 2218 Main St

ANTIQUES—DEALERS AND RESTORERS

Antiques Collectibles 110 W St John St
Miriam's Antiques 905 Main St
Restoration Antiques 121 Main St

*APARTMENT HOTELS

WILLIAM VANCE MOTEL 612 W Wilson St (27886), Tel 823-4195

APARTMENTS AND TOWN HOUSES

Beasley Arms Apartments 500 E Northern Blvd Rt 2
Church Street Apartments 105 E Church St
Deerridge Apartments Hunter Hill Dr
Filmore Bill Apartments 1100 St David St
Fountain Apartments 402 E Baker St
Georgetowne Apartments 405 Speight Av
Hendricks Park Apartments 900 Simmons St
Norfleet Apartments 511 St Andrew St
Pender Square Apartments 500 Benson Dr Rt 3
Saint James Apartments 310 St Andrew St
United Manor Courts 1200 Elm St Extn

Creech THE FLORIST
MEMBER F.T.D. AND TELEFLORA
403 Main St. (27886)
say it with FLOWERS!
Tel. 823-1196

FIRST COLONY SAVINGS AND LOAN ASSN. Inc.
Other First Colony Locations in Albemarle, Cary, Raleigh, Rockingham, Southern Pines and Wilmington
400 MAIN STREET
TARBORO, N.C. (27886)
P.O. DRAWER G
PHONE: 823-1708

CAROLINA OFFICE EQUIPMENT CO., Inc.
Printing — Office Supplies — Office Furniture — Office Machines
Interior Design — Office Layout
Tel. 823-1311
404 Main St. 27886

True Value HARDWARE STORES
Marrow-Pitt Hardware Co., Inc.
SERVING TARBORO AND SURROUNDING AREA SINCE 1913
305 Main St. 27886 Dial 823-3127

*APPLIANCES—HOUSEHOLD

BENTON FURNITURE CO 227-229 Main St (27886), Tel 823-3834
WEST'S FURNITURE & APPLIANCE CO 220 Walnut St (27886), Tel 823-5318, Warehouse, Tel 823-1829, If No Answer Tel 823-8652

ARMORIES

State National Guard Armory 400 E Walnut St

ARTISTS' MATERIALS

MARROW-PITT HARDWARE CO INC, (True-Value) 305 Main St (27886), Tel 823-3127

*ATTORNEYS

Aycock William W Jr 118 E St James St, PO Box 1237 (27886), Tel 823-6044
Bridgers Horton & Simmons
101 Edgecombe Professional Bldg
201 E Pitt St (27886)
Telephone
823-3183
Fountain Goodwyn & Woodward 119 E St James St (27886), Tels 823-1111 And 823-1112
Hopkins & Allen 212 Main St (27886), Tels 823-1156 And 446-8888
JENKINS T PERRY 414 Main St (27886), Tel 823-1541
PHILIPS BOURNE HARPER & KEEL 312 St Andrews St, PO Box 1158 (27886), Tel 823-8176
Taylor Brinson & Marrow 210 E St James St (27886), PO Box 308 (27886), Tel 823-8108

AUTOMOBILE ACCESSORIES AND PARTS—RETAIL

Earl's Generator & Alternator Sales 103 W Walnut St
Firestone Stores 2201 St Andrew St
RAWLS & WINSTEAD AUTO PARTS
2248 Main St (27886), Tel 823-2017
Tarboro Auto Parts Inc 2208 Main St
Western Auto Associate Store 217 Main St

AUTOMOBILE ACCESSORIES AND PARTS—WHOLESALE AND JOBBERS

Hussey Charles & Associates 500 W Wilson St

GEORGE HICKS CHRYSLER-PLYMOUTH Inc.
PLYMOUTH Sales — Service CHRYSLER
PLYMOUTH K CAR LeBARON - CORDOBA - NEWPORT
CHAMP ARROW - ARROW PICK-UP NEW YORKER - 5TH AV
CHRYSLER
Ward Blvd. and Lipscomb Rd., P.O. Box 607 (27893) Tel. 243-2139

AUTOMOBILE BODY REPAIRERS

Green's Body Shop 101 W Hope Lodge St
Hinton's Body Shop 328 Neville St (P)

AUTOMOBILE DEALERS

ARMSTRONG DON OLDSMOBILE-DATSUN INC Hwy 301 N By-Pass, Rocky Mount, NC (27801), Tel 446-0761 Or 977-0750

BRINSON CHEVROLET CO INC
CHEVROLET OLDSMOBILE AND SAAB
809 W WILSON ST (27886)
TELEPHONES 823-3145
PARTS 823-4798

Edgecombe Motor Co Inc 1900 Main St

HICKS GEORGE CHRYSLER-PLYMOUTH INC
Ward Blvd And Lipscomb Rd, PO Box 607, Wilson, NC (27893), Tel 243-2139

ROCKY MOUNT TOYOTA INC Hwy 301 By-Pass, PO Box 1913, Rocky Mount, NC, Tel 446-2117, Service Department Tel 446-2118

S & J Auto Sales Inc Bethel Hwy Rt 1
Walters Bill Auto Sales 501 Western Blvd
Whitehurst Don Pontiac-Buick-Gmc Inc 1108 W Wilson St

AUTOMOBILE DEALERS—USED CARS

Auto Mart Of Tarboro 207 W St James St
Ben's Automotive Center Lot No 2 107 Western Blvd
LANCASTER BROS USED CARS 802½ Fountain St (27886), Tel 823-8254, 827-5748 Or 827-4804
Ned's Used Cars 450 W St James St

*AUTOMOBILE FINANCING

NORTH CAROLINA NATIONAL BANK
MAIN STREET
CORNER ST JAMES STREET
PO BOX 1179 (27886)
TELPHONE 823-6131
BRANCH
100 E HOPE LODGE STREET

SPEIGHT AND ASSOCIATES PA
SURVEYING AND ENGINEERING
120 E. ST. JAMES ST. TEL. 823-0550

TARBORO OIL COMPANY, Inc.
Wholesale Motor Fuels — L P Gas
401 Trade St. (27886) Phone 823-8145

*AUTOMOBILE LOANS

PEOPLES BANK & TRUST COMPANY 2100 N Main St (27886), Tel 823-5025

AUTOMOBILE PARKING

Edgecombe County Parking Lot St Patrick St
Parking Lot E Pitt St

AUTOMOBILE RENTING AND LEASING

HICKS GEORGE CHRYSLER-PLYMOUTH INC Ward Blvd And Lipscomb Rd, PO Box 607, Wilson, NC (27893), Tel 243-2139

AUTOMOBILE REPAIRING

B & F Starter & Generator Repairs 439 Mutual Blvd (P)
C & S AUTO REPAIR INC 105 W St John St (27886), Tels 823-5439,
Dew's Garage Bethel Hwy Rt 1
Dew's Tommy Garage 204 W Granville St
Earl's Generator & Starter 103 E Walnut St
Ernest's Garage 202 Beasley St (P)
HICKS GEORGE CHRYSLER-PLYMOUTH INC Ward Blvd And Lipscomb Rd, PO Box 607, Wilson, NC (27893), Tel 243-2139
LANCASTER CAB & TRUCK REPAIRS 802 Fountain St (27886), Tel 823-8254
W & W Garage 209 W Pitt St
Wilson Chuck Auto Repair Mutual Blvd (P)
WINSTEAD'S AUTO SERVICE 112 W Walnut St (27886), Tels 623-7641, Nights 442-6048

AUTOMOBILE SEAT COVER DEALERS

Sullivan's Upholstery & Seat Cover 526 Main St

AUTOMOBILE SEAT COVER MFRS

Damgud Products Div Of Security Corp Of America 1406 St Andrew St

*AUTOMOBILE TIRE DEALERS

GOODYEAR TIRE CENTER
2000 N Main St (27886), Tel (919) 823-5191

AUTOMOBILE TRAILER MFRS

Long Trailer Co Inc 1200 Leggett Hwy Rt 2

*AUTOMOBILE TRANSMISSION SERVICE

C & S AUTO REPAIR INC 105 W St John St (27886), Tels 823-5439,

THE CITY DIRECTORY
The Modern Up-to-Date Method of Getting Accurate Information Quickly
A Time Saver - A Money Maker For Every Business
Let Us Show You How
A Real Necessity in Every Office

RAWLS & WINSTEAD AUTO PARTS
NAPA
Auto and Tractor Parts and Supplies
2248 Main St. 823-2017

*AUTOMOBILE AND TRUCK OWNER INFORMATION

POLK R L CO
POLK BUILDING
431 HOWARD ST
DETROIT, MICHIGAN 48231

*AUTOMOTIVE STATISTICS

POLK R L CO
POLK BUILDING
431 HOWARD ST
DETROIT, MICHIGAN 48231

AWNINGS AND CANOPIES

DIXON'S BLIND & AWNING SERVICE 1800 Sunset Av, Rocky Mount, NC (27801), Tel 442-2145
DUNN ENTERPRISES OF TARBORO INC 209 W St James St (27886), Tel 823-7789

BAKERS—RETAIL

Tasty Bakery 424 Main St

*BANK DIRECTORIES

POLK R L & CO
2001 ELM HILL PIKE
NASHVILLE TENN (37217)

*BANKS

NORTH CAROLINA NATIONAL BANK
MAIN STREET
CORNER ST JAMES STREET
PO BOX 1179 (27886)
TELPHONE 823-6131

Edgecombe Homestead and Loan Association
"Savings and Loan Service For Edgecombe County Since 1889"
422 MAIN ST. 27886 TEL. 823-2184

BANKS—CONTD
NORTH CAROLINA NATIONAL BANK—CONTD
BRANCH
100 E HOPE LODGE STREET

*BANKS—NATIONAL

NORTH CAROLINA NATIONAL BANK
MAIN STREET
CORNER ST JAMES STREET
PO BOX 1179 (27886)
TELPHONE 823-6131
BRANCH
100 E HOPE LODGE STREET

BANKS AND TRUST COMPANIES

BRANCH BANKING & TRUST CO 318 Main St (27886), Tel 823-6101, North Tarboro Branch 1717 N Main St, Tel 823-6101, West Tarboro Branch, Howard Av And Western Blvd, Tel 823-6101,

NORTH CAROLINA NATIONAL BANK
MAIN STREET
CORNER ST JAMES STREET
PO BOX 1179 (27886)
TELPHONE 823-6131
BRANCH
100 E HOPE LODGE STREET

PEOPLES BANK & TRUST COMPANY
2100 N Main St (27886), Tel 823-5025

Planters Bank And Trust Co 600 Main St

PLANTERS NATIONAL BANK
604 Main St, PO Box 560 (27886), Tel 823-4505

BARBER SHOPS

Bridgers Barber Shop 302 Main St (P)
City Barber Shop 103 E Church St
Depot Barber Shop 1416 Main St
Edgecombe Barber Shop 106 W Granville St
King's Barber Shop 408 W St James St
Noble's Barber Shop 314 Main St
Sunset Barber Shop 901 Sunset Av

BATTERY DEALERS AND SERVICE

RAWLS & WINSTEAD AUTO PARTS 2248 Main St (27886), Tel 823-2017

BEAUTY SHOPS

Beauty Bonnet 122 W St James St
Beauty Palace 431 Main St
Betty's Salon Of Beauty 1414 Main St
Collins Eva Beauty Shop Bethel Hwy Rt 1
Connie's Beauty Salon 425 Main St
Doris Beauty Shop 609 W Johnston St
Duplex Beauty Salon 904 E St John St
Edgecombe Beauty Shop 200 Morrison Av
Fashion Boutique 801½ W St James St
Irene's Beauty Shop 900 Linden St

Benton Furniture Co.
Kelvinator Appliances - Sylvania TV'S
Complete Home Furnishings
227-229 MAIN ST. 27886 TEL. 823-3834

BEAUTY SHOPS—CONTD
Janie's Beauty Shop 111 W Wilson St
Johnson Beauty Shop 208 St David St
Kut-N-Kurl 105 E Walnut St
La Bell's Beauty Shop Leggett Hwy Rt 2
Lillian's Beauty Shop 1037 W St James St
Manning Beauty Shop 1808 Wilson St Extn Rt 3
Martha's Beauty Shop 1303 Cedar St
Monique's Hair Fashions 111 E Pitt St
Park Hill Beauty Shop 1600 Howard Av Extn
Rachel's Beauty Shop 308 Pearl St
Ricks' Beauty Shop 506 E St John St
Roland's Hair Unlimited 105 W Church St
Sweet Pea Beauty Shop 505 W Johnston St

BEER DISTRIBUTORS

ATKINSON SALES CO INC Hwy 64 E (27886), Tel 823-2076
Smoot Wholesale Co Inc 205 W Wilson St

BEER—RETAIL

Tobacco Drive In 500 Hendricks St

BICYCLE SALES AND SERVICE

Don's Bicycle Sales & Service 1615 Main St

BOAT DEALERS

Tar River Marine 1205 Northern Blvd W

BOAT REPAIRING

CLARK'S REPAIR SERVICE Rt 2, Box 57, 64 By-Pass (27886), Tels 823-3757, Res 823-7597

*BONDS—SURETY AND FIDELITY

PUTNAM C E AGENCY INC 101 E Church St, PO Box 1233 (27886), Tel 823-2411

BOOKS—RETAIL

Tarboro Religious Book Store 2200 Main St

BOTTLERS—CARBONATED BEVERAGES

TARBORO COCA-COLA CO INC 1406 Main St (27886), Tel 823-2380

FORBES INSURANCE & REALTY Inc.
ESTABLISHED 1952
MUTUAL INSURANCE — REAL ESTATE
INA
1905 N. Main St., 27886 Dial 823-3131

Nobody works harder for your money.
BB&T
BRANCH BANKING AND TRUST COMPANY
MEMBER FEDERAL DEPOSIT INSURANCE CORPORATION
318 Main St. 27886 823-6101
North Tarboro Branch, 1717 N. Main St. 823-6101
West Tarboro Branch, Howard Av. and Western Blvd. 823-6101

*BUILDING AND LOAN ASSNS

TARBORO SAVINGS & LOAN ASSOCIATION, 501 Main St Cor Church St (27886), Tel 823-3116

BUILDING MATERIALS AND SUPPLIES

HENDERSON LUMBER CO INC HOME CENTER
2206 Saint Andrews St (27886), Tels 823-2138 And 823-2139

MARROW-PITT HARDWARE CO INC, (True-Value) 305 Main St (27886), Tel 823-3127

Masonite Corp Anaconda Rd

MOORE LUMBER CO INC
1601 St Andrews St (27886) Tel 823-4125

Tarboro Concrete & Building Supplies Inc Bethel Hwy Rt 1

WOOD BOX THE Off Bethel Hwy, Hwy 64 By-Pass East (27886), Tel 823-1892

BUILDINGS—OFFICE AND PUBLIC

Bridgers Building 433 Main St
County Court House 301 St Andrew St
Edgecombe County Administration Building 201 St Andrew St
Edgecombe Professional Building 201 E Pitt St
Howard Building 119 E St James St
Masonic Building 100 E Pitt St
Municipal Building (Annex) 106 W Church St
Phillips Building 110 E St James St
Tarboro Town Hall 500 Main St

BURIAL ASSOCIATIONS

Auxiliary Home Mutual Burial Assn 201 W Water St

BROTHERLY MUTUAL BURIAL ASSOCIATIONS Penny Hill Rd, PO Box 516 (27886), Tel (919) 823-5129, Fountain, N C, Tel 749-3256

BUS LINES

Carolina Trailways 510 Albemarle Av

BUS STATIONS

Trailways Bus Terminal-Western Union 510 Albemarle Av

Tarboro Printing Co., Inc.
SINCE 1889
COMPLETE PRINTING SERVICE
PUBLISHERS OF The Daily Southerner
504 W. Wilson St., P.O. Box 1199 (27886) Tel. 823-3106

BUSINESS MACHINES

CAROLINA OFFICE EQUIPMENT CO INC 404 Main St (27886), Tel 823-1311

*CABLE

ANACONDA-ERICSSON INC 2801 Anaconda Rd (27886), Tel 823-5111

CABLE TELEVISION

TAR RIVER CABLE TV INC West Mount Dr, PO Box 2548, Rocky Mount, NC (27801), Tel (919) 443-1592

CARPET AND RUG CLEANERS

REGAN CARPET CARE 3706 Main St, Rocky Mount Hwy (27886), Tel 823-3078

CARPETS, RUGS AND FLOOR COVERINGS—RETAIL

NASH MOUNT CARPETS INC 4570 Sunset Av, Rocky Mount, NC (27801), Tel 443-6223
PARKHILL PAINT CENTER Hwy 64 By Pass, Parkhill Mall (27886), Tel 823-8592

REGAN CARPET CARE
3706 Main St, Rocky Mount Hwy (27886), Tel 823-3078

CEMETERIES

Calvary Cemetery St David St

*CHAMBERS OF COMMERCE

TARBORO CHAMBER OF COMMERCE INC 123 W Pitt St (27886), Tel 823-7241

CHIROPRACTORS

Riley Jack D 109 W Wilson St

CHURCHES AND SYNAGOGUES

Assembly Of God Church Bethel Hwy Rt 1
Brentwood Penticostal Holiness Church 3808 Main St
Calvary Baptist Church 601 Fountain St
Calvary Episcopal Church 411 E Church St
Calvary Holiness Church Parker St
Church Of God 412 Shirley St
Church Of God 908 W St James St

CHURCHES AND SYNAGOGUES—CONTD
Church Of God Of Prophecy The Bethel Hwy Rt 1
Church Of Jesus Christ Of Latter Day Saints 811 Howard Av
Cobb Memorial Presbyterian Church 1101 Sunset Av
Eastern Star Baptist Church 720 E Church St
FIRST BAPTIST CHURCH 605 Main St (27886), Tels 823-0111 And 823-2155
First Church Of Christ 502 Panola St
FIRST FREE WILL BAPTIST CHURCH 112 W Hope Lodge St (27886), Tel 823-4611 And Pastor's Res Tel 823-3964
First Pentecostal Holiness Church 700 Howard Av
Free Will Holiness Church 823 Sunset Av
Grace Missionary Baptist Church 1213 Newsome St
Hart Methodist Church 201 Virginia Av
Highway Holiness Church Greenwood Blvd (P)
Holiness Chapel 709 E Wilson St
House Of Prayer For Deliverance 108 E Granville St
Howard Memorial Presbyterian Church 303 E St James St
Johnson Chapel 901 Bradley Av
Macedonia Baptist Church 204 Beasley St (P)
Mount Zion Primitive Baptist Church 330 Church St (P)
New Birth Baptist Church 506 E Northern Blvd Rt 2
Primitive Baptist Church 301 W St James St
Saint James United Methodist Church 203 E St James St
Saint John Holiness Church 802 Wooten St
Saint Luke's Episcopal Church 301 Panola St
Saint Michael's Episcopal Church 234 Sparta Rd
Saint Paul A M E Zion Church St David St
Saint Paul Baptist Church 900 Lloyd St
Saint Stephen's Missionary Baptist Church 100 St Patrick St
Salvation & Deliverance Church 127 Main St
Tarboro Church Of Christ 219 Daniel St
TRINITY BAPTIST CHURCH 730 W Wilson St (27886), Tel 823-2502
Union Baptist Church 615 E St John St

*CITY DIRECTORY PUBLISHERS

HILL DIRECTORY COMPANY
2910 W CLAY ST
RICHMOND, VA 23230
TELEPHONE (804) 359-6001

*CIVIL ENGINEERS AND SURVEYORS

SPEIGHT & ASSOCIATES P A 102 E St James St (27886), Tel 823-0550

*CLEANERS

PILGRIM LAUNDRY & DRY CLEANERS INC, 104 W Walnut St (27886), Tel 823-3171

CLEANERS AND DYERS

Deluxe Cleaners 2223 Main St
Kiwk Klean Cleaners & Coin Laundry 1600 Howard Av Extn
One Hour Perko Cleaners 1415 Main St
Two Hour Cleaners 107 W Church St
Zirkle's Cleaners & Laundry Inc 2014 Main St

GEORGE HICKS CHRYSLER-PLYMOUTH Inc.
PLYMOUTH Sales — Service CHRYSLER
PLYMOUTH K CAR LeBARON - CORDOBA - NEWPORT
CHAMP ARROW - ARROW PICK-UP NEW YORKER - 5TH AV
CHRYSLER
Ward Blvd. and Lipscomb Rd., P.O. Box 607 (27893) Tel. 243-2139

CLERGY

Beagan James J Rev 1004 St David St
Bell Wm B Rev Parker St
Bishop J Monte Rev 600 Clark Dr
Boyd Milan Rev 600 Middle St
Boyette Robt T Rev 1104 Chapel St
Burns Robt E III Rev 1415 Canal St
Butts Norman Rev 3807 Main St
Carter Roben Rev 216 Daniel St
Conner Edw J Jr Rev 608 S Howard Cir
Cooper Warren Rev 709 E Baker St
Hoggard Geo W Rev Williams St Rt 1 (P)
Jones Orville B Rev 108 W Hope Lodge St
Little I Mayo Jr Rev 1008 St Patrick St
Midgette Earle E 200 Shirley St
Robbins Bob Rev 810 Hilma Cir
Shaw Caswell E Jr Rev 210 Brandon Av
Vines Theo R Rev 802 Bradley Av
Williams John A Jr Rev 810 E St James St
Wooten Wm M Rev 704 Howard Av

CLINICS

Edgecombe-Nash Mental Health Clinic 3007 Main St
Quigless Clinic The 99 Main St
TARBORO CLINIC PA THE 2817 Main St, Rocky Mount Hwy (27886), Tel 823-2105

*CLOTHES PRESSERS AND CLEANERS

PILGRIM LAUNDRY & DRY CLEANERS INC, 104 W Walnut St (27886), Tel 823-3171

CLOTHING MFRS—WOMEN'S AND MISSES'

Edgecombe Manufacturing Co 1090 W St James St

CLOTHING—RETAIL

Adler's Of Tarboro Inc 230 Main St
Alden's Men's Wear 1600 Howard Av Extn
Cato's 404 Main St
Deena Casuals 1600 Howard Av Extn
Dress Shop The 1516 St Andrew St
Stanco's Clothing 205 Main St
Tarboro Slack & Shirt Shop 213 Main St
Wise Fashions 301 Main St

CLUBS

Elks Club 708 Edmondson Av
Hilma Country Club 809 W Country Club Dr

COLLECTION AGENCIES

Credit Bureau Of Tarboro 102 W St James St

SOUTHERN CREDIT ADJUSTERS INC
123 S Grace St, Rocky Mount, NC (27801), Tel (919) 977-0125

COMMUNITY CENTERS

Roberson E L Center 305 W Baker St

CONCRETE—READY MIXED

TARBORO CONCRETE & BUILDING SUPPLIES INC, Bethel Hwy, PO Box 629 Tarboro (27886), Tel 823-4184

CONSULTANTS

Creative Living Associates 309 E St John St

CONTRACTORS—BUILDING—GENERAL

Decker John M 210 Creek St
Henderson Construction Co Inc 2206 St Andrew St
R & S Enterprises 1406 St Andrew St
Wiggins J T Contractor 112 1st St (P)

CONTRACTORS—CARPENTER

Bullock Cary J Contractor 1000 E Baker St
Long Bobby 1204 Newsome St

CONTRACTORS—ELECTRICAL

Edgecombe-Martin County Electric Mem Corp 201 W Wilson St
House Electric Service 802½ W St James St
Trico Electric Co Inc 2301 Main St
Wiggins Electric 1701 Ambleside Dr Rt 3

CONTRACTORS—EXCAVATING AND GRADING

Barnhill Contracting Co 2311 Main St

CONTRACTORS—HOME IMPROVEMENT

Dunn Enterprises Of Tarboro Inc 209 W St James St

TAXI

CITY CAB OF TARBORO, Inc.

16 TAXICABS TO SERVCE YOU
Radio Dispatched Service From 7:00 A.M. To 12:00 P.M.
ALSO WRECKER SREVICE - GROUP RIDER SERVICE
WESTERN UNION OFFICE TEL. 823-1977

Tels. 823-2600 823-1977 823-8000

*CONTRACTORS—LANDSCAPING

W & W LANDSCAPING RFD 1, Box 61AA, Macclesfield, NC(27852), Tel 827-5651, Mobile Tel 446-1010

CONTRACTORS—PAVING

BARNHILL CONTRACTING CO 2311 Main St, PO Box 1529 (27886), Tel 823-1021

CONTRACTORS—ROOFING

EMPIRE ROOFING CO State Hwy 258 N, PO Box 417 (27886), Tel 823-6715 Res Tel 823-8939

Floyd's Roofing & Sheet Metal Co 147 Mutual Blvd (P)

CONTRACTORS—SHEET METAL

EMPIRE ROOFING CO State Hwy 258 N, PO Box 417 (27886), Tel 823-6715 Res Tel 823-8939

CONVALESCENT HOMES

Moderncare Of Tarboro Inc 1000 Western Blvd

COSMETICS

Norman Merle Cosmetics 1600 Howard Av Extn

*CREDIT BUREAUS

CREDIT BUREAU OF TARBORO 102 W St James St (27886), Tel 823-8171

CREDIT UNIONS

Telco Credit Union 119 E St James St

DANCING SCHOOLS AND TEACHERS

Margaret's School Of Dance 1011 St David St

DAY NURSERIES

Calvary Episcopal Church Nursery School 406 E Church St
Day Care Center 2212 Panola St Extn
Hathaway's Hunny Tree Inc 1919 Howard Av Extn
LITTLE DUDE RANCH NURSERY 936 Albemarle Av (27886), Tel 823-6583
New Birth Christian Kindergarden 506 E Northern Blvd Rt 2

DENTISTS

Beaman Dwain K DDS 801 Western Blvd (27886), Tel 823-5739
Fleming Thos S 112 W St John St
Hoard J Stephen III 801 Western Blvd (27886), Tel 823-6162
Moore Robt W 112 E St James St
Ray Moses A 409 Panola St
Warren A Danl 801 Western Blvd

DEPARTMENT STORES

Belk-Tyler Co 1600 Howard Av Extn
Family Dollar Stores 2201 St Andrew St
Shugar's Department Store Inc 228 Main St

*DIRECTORY PUBLISHERS

HILL DIRECTORY COMPANY
2910 W CLAY ST
RICHMOND, VA 23230
TELEPHONE (804) 359-6001

DOUGHNUT SHOPS

Granny's Doughnuts 1600 Howard Av Extn

DRESSMAKERS

Bridgers Lena 811 Elm St
Bullock Lillian B Mrs 706 Bradley Av
Knight Laura Mrs 1012 E St John St

DRUGGISTS—RETAIL

Bryan's Drugs Inc 421 Main St
Edgecombe Drug Co Inc 201 Clinic Rd
Kerr Discount Drug Store 2201 St Andrew St
Peoples Service Drug Store 1600 Howard Av Extn
Thorne Drug Co Inc 1506 Main St
Thorne Drug Co Inc 2900 Main St

*DRY CLEANERS

PILGRIM LAUNDRY & DRY CLEANERS INC, 104 W Walnut St (27886), Tel 823-3171

*ELECTRIC FIXTURES AND SUPPLIES

WEST'S FURNITURE & APPLIANCE CO 220 Walnut St (27886), Tel 823-5318, Warehouse, Tel 823-1829, If No Answer Tel 823-8652

Benton Furniture Co.
Kelvinator Appliances - Sylvania TV'S
Complete Home Furnishings
227-229 MAIN ST. 27886 TEL. 823-3834

ELECTRONIC EQUIPMENT AND SUPPLIES

Benton Electronics Co 207 Main St

EXPRESS COMPANIES

Knox Otis C 1810 Lake Dr

*FARM IMPLEMENTS AND MACHINERY

LONG EQUIPMENT COMPANY 1201 W Northern Blvd, PO Box 248 (27886), Tel 823-1163

*FARM LOANS

PEOPLES BANK & TRUST COMPANY 2100 N Main St (27886), Tel 823-5025

*FARM SUPPLIES

MARROW-PITT HARDWARE CO INC, (True-Value) 305 Main St (27886), Tel 823-3127

*FARM TRACTORS

LONG EQUIPMENT COMPANY 1201 W Northern Blvd, PO Box 248 (27886), Tel 823-1163

FEED DEALERS—RETAIL

Havens Feed & Seed Store 124 Main St

FERTILIZER DEALERS

Clark W G Inc 118 W St James St
Royster F S Mercantile Inc (Farm Service) 1 Royster St

FINANCE COMPANIES

Carolina Finance Co 427 Main St
Great Southern Finance 110 W St James St
National Finance Co 433 Main St
Ritter Finance Systems Inc 2006 Main St

ROBERT'S OF TARBORO
Appraisals • Remounting • Repairs
"Diamonds Are Our Business"
Tel. 823-2149
309 Main St. 27886

FORBES INSURANCE & REALTY Inc.
ESTABLISHED 1952
MUTUAL INSURANCE — REAL ESTATE
INA
1905 N. Main St., 27886 Dial 823-3131

Nobody works harder for your money.
BB&T
BRANCH BANKING AND TRUST COMPANY
MEMBER FEDERAL DEPOSIT INSURANCE CORPORATION
318 Main St. 27886 623-6101
North Tarboro Branch, 1717 N. Main St. 823-6101
West Tarboro Branch, Howard Av. and Western Blvd. 823-6101

FISH AND SEA FOOD DEALERS—RETAIL

City Sea Food 126 Main St
Jack's Fish Market 1703 Main St
Outerbanks Seafood 1419 Main St

*FLOOR COVERINGS

NASH MOUNT CARPETS INC 4570 Sunset Av, Rocky Mount, NC (27801), Tel 443-6223
PARKHILL PAINT CENTER Hwy 64 By Pass, Parkhill Mall (27886), Tel 823-8592

*FLORAL ARRANGEMENTS

CREECH THE FLORIST, 403 Main St (27886), Tel 823-1196

FLORISTS—RETAIL

CREECH THE FLORIST, 403 Main St (27886), Tel 823-1196
Flowers By Cliff 1600 Howard Av Extn
LIB'S FLOWER SHOP 121 Hamlet St, Pinetops, NC (27864), Tels 827-5405, If No Answer Tel 827-5765
SARA'S FLOWERS INC Fairview Shopping Center 2004 N Main St (27886), Tel 823-0217

FORESTERS

Gelbert Danl H And Assoc 201 E Pitt St Rm 205

*FREIGHT LINES

EVERETT EXPRESS INC
Hwy 258 N, PO Box 428 (27886), Tel 823-2182

FUEL OIL

Constantine Petroleum Corp 502 Fountain St
FARMER'S OIL CO
2205 Austin St (27886), Tel 823-2796
Tabroro Oil Co Inc 124 W St James St

TARBORO SAVINGS & LOAN ASSOCIATION
SAVINGS INSURED UP TO $100,000
ESTABLISHED 1905
Tel. 823-3116

Barnhart Agency, Inc.
Complete Insurance and Real Estate Services
MLS
Tel. 823-6181
501 Main St., P.O. Box E
PIA

Dunn Enterprises of Tarboro Inc.
SIDING, STORM DOORS AND WINDOWS
PATIO AND CARPORT COVERS
209 W. St. James St. (27886) Phone 823-7789

Tarboro Printing Co., Inc.
SINCE 1889
COMPLETE PRINTING SERVICE
PUBLISHERS OF The Daily Southerner
504 W. Wilson St., P.O. Box 1199 (27886) Tel. 823-3106

FUEL OIL—CONTD
TARBORO OIL CO INC 401 Trade St (27886), Tel 823-8145

*FUNERAL DECORATIONS—FLORAL

CREECH THE FLORIST, 403 Main St (27886), Tel 823-1196

FUNERAL DIRECTORS

Baker Funeral Home 201 W Water St
CARLISLE FUNERAL HOME INC 701 Hospital Dr (27886), Tel 823-0211
HEMBY-WILLOUGHBY MORTUARY INC, Penny Hill Rd, PO Box 516 (27886), Tel (919) 823-5129, Fountain, N C, Tel 749-3256

*FUNERAL HOMES

HEMBY-WILLOUGHBY MORTUARY INC, Penny Hill Rd, PO Box 516 (27886), Tel (919) 823-5129, Fountain, N C, Tel 749-3256

*FURNISHED APARTMENTS

WILLIAM VANCE MOTEL 612 W Wilson St (27886), Tel 823-4195

FURNITURE REPAIRING

STRIPPING WORKSHOP THE 1812 St Andrews St (27886), Tel 823-2515

FURNITURE—RETAIL

BENTON FURNITURE CO 227-229 Main St (27886), Tel 823-3834
Heilig-Meyers Exchange Store Inc 118 Main St
Horne Wright Furniture Makers Inc 303 Porter St
Simmons J E Furniture Co Inc 208 Main St
WEST'S FURNITURE & APPLIANCE CO 220 Walnut St (27886), Tel 823-5318, Warehouse, Tel 823-1829, If No Answer Tel 823-8652
West's Furniture & Appliances 2225 Main St

Creech THE FLORIST say it with FLOWERS!
MEMBER F.T.D. AND TELEFLORA
403 Main St. (27886) Tel. 823-1196

FIRST COLONY SAVINGS AND LOAN ASSN. Inc.
Other First Colony Locations in Albemarle, Cary, Raleigh, Rockingham, Southern Pines and Wilmington
400 MAIN STREET
TARBORO, N.C. (27886)
P.O. DRAWER G
PHONE: 823-1708

CAROLINA OFFICE EQUIPMENT CO., Inc.
Printing — Office Supplies — Office Furniture — Office Machines
Interior Design — Office Layout
Tel. 823-1311
404 Main St. 27886

True Value HARDWARE STORES
Marrow-Pitt Hardware Co., Inc.
SERVING TARBORO AND SURROUNDING AREA SINCE 1913
305 Main St. 27886 Dial 823-3127

GARDEN AND LAWN FURNISHINGS

MARROW-PITT HARDWARE CO INC, (True-Value) 305 Main St (27886), Tel 823-3127

GARDEN AND LAWN IMPLEMENT DEALERS

Park Hill Garden Center 1600 Howard Av Extn

GAS APPLIANCES—SALES AND SERVICE

NORTH CAROLINA NATURAL GAS CORP 410 Dowd St (27886), Tel 823-4164

GAS—BOTTLED

TARBORO OIL CO INC 401 Trade St (27886), Tel 823-8145

GAS COMPANIES

NORTH CAROLINA NATURAL GAS CORP 410 Dowd St (27886), Tel 823-4164

GASOLINE STATIONS

Bo's Service Station 517 Fountain St
Boyd's B P Station 1528 Main St
Comco Service Staion 120 Main St (P)
Etna Service Station 2250 Main St
Fairview Service Station 2001 Main St
Farmer's Exxon Servicenter 2011 Main St
Freeman's Exxon Station 417 Mutual Blvd (P)
Harrell J P Exxon Station 3610 Main St
Jerry's Gulf Service Station 101 W Water St
Ned's Walnut Street Texaco 1501 Main St
Spur Station 700 Western Blvd
Tarboro Gulf Station 210 Trade St

GENERAL MERCHANDISE—RETAIL

Clark W S & Sons Inc 409 Main St
GENERAL STORE THE 2223 N Main St (27886), Tel 823-6434
Surplus Discount 2002b Main St
Surplus Discount Mart 2018 Main St

GEORGE HICKS CHRYSLER-PLYMOUTH Inc.
PLYMOUTH Sales — Service CHRYSLER
PLYMOUTH K CAR LeBARON - CORDOBA - NEWPORT
CHAMP ARROW - ARROW PICK-UP NEW YORKER - 5TH AV
CHRYSLER
Ward Blvd. and Lipscomb Rd., P.O. Box 607 (27893) Tel. 243-2139

*GENERATORS

B & F STARTER & GENERATOR REPAIRS State Hwy 258 N, Princeville, 1 Mile North Of Tarboro, PO Box 327 (27886), Tel 823-4941

GIFT SHOPS

CREECH THE FLORIST, 403 Main St (27886), Tel 823-1196
ROBERT'S JEWELRY CO, 309 Main St (27886), Tel 823-2149

GREETING CARDS

Patsy's Hallmark Shop 1600 Howard Av Extn

GROCERIES AND MEATS—RETAIL

A & P Food Store 1600 Howard Av Extn
Big Star Store 2111 St Andrew St
Blue Front Grocery 1300 Edmondson Av
Bridgers Grocery 302 Main St (P)
Bridgers Grocery Wilson St Extn Rt 3
BROWN'S GROCERY 1013 Bradley St (27886), Tel 823-4067
Car Shop Food & Dairy 408 W Wilson St
Curb Market 509 Albemarle Av
Discount Corner Inc 1009 W Wilson St
Fast Fare 1805 Main St
Glennie's 316 Mutual Blvd (P)
Harris Supermarket 402 Trade St
Harrison's Grocery 906 E St John St
Hasty Mart 1519 Main St
J J's Mini Mart 1115 Albemarle Av
Manning Grocery 1810 Wilson St Extn Rt 3
Noble's Grocery 125 Main St
QUALITY MART 915 Sunset Av (27886), Tel 823-1248
Quick Shoppe 3924 Main St
Roger's Grocery 730 Greenwood Blvd (P)
S & J Cash Grocery Bethel Hwy Rt 1
Sawyer's Grocery 801 W St James St
Whitehurst & Peele Store Leggett Hwy Rt 2
Wilkins Grocery 219 1st St (P)
Williams A D Store 811 E St James St
Williams Grocery 902 Elm St
Winn-Dixie Stores Inc 2201 St Andrew St
Zip Mart 107 W Wilson St
Zip Mart No 21 2104 Main St

SPEIGHT AND ASSOCIATES PA
SURVEYING AND ENGINEERING
120 E. ST. JAMES ST. TEL. 823-0550

TARBORO OIL COMPANY, Inc.
Wholesale Motor Fuels — L P Gas
401 Trade St. (27886)
Phone 823-8145

GROCERS—WHOL

Braswell Distributing Co 508 Albemarle Av

HALLS

W O W Lodge Hall 415 Panola St

HARDWARE—RETAIL

Clark W S & Sons 118 E St James St
CLARK W S & SONS INC 1713 N Main St (27886), Tel 823-2101
MARROW-PITT HARDWARE CO INC, (True-Value) 305 Main St (27886), Tel 823-3127

*HEATING AND AIR CONDITIONING

KENT HEATING & AIR CONDITIONING 1809 Kent St (27886), Tel 823-4037

*HEATING CONTRACTORS

PROCTOR PLUMBING & HEATING CO 1101 N Raleigh St, PO Box 825, Rocky Mount, NC (27801), Tel 446-0241

*HOME IMPROVEMENTS

DIXON'S BLIND & AWNING SERVICE 1800 Sunset Av, Rocky Mount, NC (27801), Tel 442-2145

*HOME LOANS

EDGECOMBE HOMESTEAD & LOAN ASSOCIATION 422 Main St (27886) Tel 823-2184
FIRST COLONY SAVINGS & LOAN ASSN INC 400 Main St, PO Drawer G (27886), Tel 823-1708

HOSIERY—MFRS

HOPE KNITTING MILL INC 201 W Hope Lodge St (27886), Tel 823-3101
RUNNYMEDE MILLS INC 1004 Fountain St (27886), Tel 823-2141

*HOSPITAL EQUIPMENT AND SUPPLIES

CHAIR & EQUIPMENT RENTALS
US Hwy 301 By-Pass South, PO Box 705, Rocky Mount, NC (27801), Tel 442-6013

HOSPITALS

EDGECOMBE GENERAL HOSPITAL
2901 N MAIN ST (27886)
TELEPHONE 641-7111

Your time is valuable—So is your customer's
Credit-Reference Checking by use of the City Directory
Is Accurate, Complete, and Avoids Embarrassing Delays.

RAWLS & WINSTEAD AUTO PARTS
NAPA
Auto and Tractor Parts and Supplies
2248 Main St. 823-2017

HOTELS

WILLIAM VANCE MOTEL 612 W Wilson St (27886), Tel 823-4195

HOUSEHOLD APPLIANCES—DEALERS

WEST'S FURNITURE & APPLIANCE CO 220 Walnut St (27886), Tel 823-5318, Warehouse, Tel 823-1829, If No Answer Tel 823-8652

INCOME TAX SERVICE

H & R Block Income Tax 2016 Main St
SYKES MABEL C Hwy 64 E, Rt 1, Box 710 (27886), Tel 823-0916

*INNS

WILLIAM VANCE MOTEL 612 W Wilson St (27886), Tel 823-4195

INSURANCE

Associated Realty 1600 Howard Av Extn
Barnhart Agency Inc 501 Main St
Charlotte Liberty Mutual Insurance Co 201 E Pitt St Rm 203
Connecticut Mutual Life Insurance Co 119 E St James St
Durham Life Insurance Co 201 E Pitt St Rm 206
Edgecombe Farmers Mutual Fire Insurance 409 W Wilson St
Equitable Life Assurance Society 110 E St James St
FARM BUREAU INSURANCE 200 Western Blvd (27886), Tels 823-8101, Nights And Holidays 442-7983
FORBES INSURANCE & REALTY INC, 1905 N Main St (27886), Tel 823-3131
Fountain G H Agency Inc 118 E St James St
Lindsey R A & Co Inc 104 E St James St
Nash & Co 422 Main St
Pilot Life Insurance Co 201 E Pitt St Rm 211
Putnam C E Agency Inc 101 E Church St
Shook Insurance Agency 119 E St James St
STATE FARM INSURANCE 2226 Main St, PO Box 1232 (27886) Tels 823-5509, Res 442-5689

Edgecombe Homestead and Loan Association
"Savings and Loan Service For Edgecombe County Since 1889"
422 MAIN ST. 27886 TEL. 823-2184

INSURANCE—CONTD

THOMAS-EDMONDSON AGENCY INC 409 W Wilson St (27886), Tel 823-2514

Worsley Braxton M Insurance Agency Inc 201 E Pitt St Rm 210

*INSURANCE AGENTS

BARNHART AGENCY INC, 501 Main St Cor Church St (27886), Tel 823-6181

FORBES INSURANCE & REALTY INC, 1905 N Main St (27886), Tel 823-3131

FOUNTAIN G H AGENCY INC, 118 E St James (27886), Tel 823-2562

*INSURANCE—AUTOMOBILE

BARNHART AGENCY INC, 501 Main St Cor Church St (27886), Tel 823-6181

PUTNAM C E AGENCY INC 101 E Church St, PO Box 1233 (27886), Tel 823-2411

*INSURANCE—CASUALTY

BARNHART AGENCY INC, 501 Main St Cor Church St (27886), Tel 823-6181

*INSURANCE—FIRE

BARNHART AGENCY INC, 501 Main St Cor Church St (27886), Tel 823-6181

*INSURANCE—GENERAL

FORBES INSURANCE & REALTY INC, 1905 N Main St (27886), Tel 823-3131

LINDSEY R A & CO INC 104 E St James St (27886), Tel 823-2416

PUTNAM C E AGENCY INC 101 E Cnurch St, PO Box 1233 (27886), Tel 823-2411

SHOOK INSURANCE AGENCY, Howard Bldg 119 E St James St (27886), Tel 823-2232

*INSURANCE—HOMEOWNERS

BARNHART AGENCY INC, 501 Main St Cor Church St (27886), Tel 823-6181

PUTNAM C E AGENCY INC 101 E Church St, PO Box 1233 (27886), Tel 823-2411

*INSURANCE—LIFE

BARNHART AGENCY INC, 501 Main St Cor Church St (27886), Tel 823-6181

BROTHERLY MUTUAL BURIAL ASSOCIATIONS Penny Hill Rd, PO Box 516 (27886), Tel (919) 823-5129, Fountain, N C, Tel 749-3256

EQUITABLE LIFE ASSURANCE SOCIETY 110 E St James St, PO Box 1497 (27886), Tels 823-5189, Res 823-5161

Benton Furniture Co.
Kelvinator Appliances - Sylvania TV'S
Complete Home Furnishings
227-229 MAIN ST. 27886 TEL. 823-3834

*INSURED SAVINGS

FIRST COLONY SAVINGS & LOAN ASSN INC 400 Main St, PO Drawer G (27886), Tel 823-1708

JEWELERS

Blanchard's Jewelers Of Tarboro 1600 Howard Av Extn
Rex Jewelers 401 Main St
ROBERT'S JEWELRY CO, 309 Main St (27886), Tel 823-2149
White C G Jewelry & Gifts 310 Main St

*JEWELRY REPAIRERS

ROBERT'S JEWELRY CO, 309 Main St (27886), Tel 823-2149

KNIT GOODS—MFRS

Polylok Corp Anaconda Rd

*LAND SURVEYORS

SPEIGHT & ASSOCIATES P A 102 E St James St (27886), Tel 823-0550

LAUNDRIES AND DRY CLEANERS

PILGRIM LAUNDRY & DRY CLEANERS INC, 104 W Walnut St (27886), Tel 823-3171

LAUNDRIES—SELF SERVE

Albemarle Self Service Laundry 1107 Albemarle Av
Community Self-Service Laundromat 609 Linden St
Saint James Street Laundermat 800 W St James St

LAWYERS

Allen Herbert F 212 Main St
Aycock William W Jr 118 E St James St, PO Box 1237 (27886), Tel 823-6044
Bridgers Horton & Simmons
101 Edgecombe Professional Bldg
201 E Pitt St (27886)
Telephone
823-3183
Cromartie Martin L Jr 405½ Main St
Fountain Goodwyn & Woodward 119 E St James St (27886), Tels 823-1111 And 823-1112
Godwin Walter H Jr 114 E St James St

FORBES INSURANCE & REALTY Inc.
ESTABLISHED 1952
MUTUAL INSURANCE — REAL ESTATE
INA
1905 N. Main St., 27886 Dial 823-3131

Nobody works harder for your money.
BB&T
BRANCH BANKING AND TRUST COMPANY
MEMBER FEDERAL DEPOSIT INSURANCE CORPORATION
318 Main St. 27886 623-6101
North Tarboro Branch, 1717 N. Main St. 823-6101
West Tarboro Branch, Howard Av. and Western Blvd. 823-6101

LAWYERS—CONTD
Hopkins & Allen 212 Main St (27886), Tels 823-1156 And 446-8888
Hopkins Grover P 212 Main St
JENKINS T PERRY 414 Main St (27886), Tel 823-1541
Peters R Brookes Jr 210 E St James St
PHILIPS BOURNE HARPER & KEEL 312 St Andrews St, PO Box 1158 (27886), Tel 823-8176
Taylor Brinson & Marrow
210 E St James St
PO Box 308 (27886)
Telephone 823-8108
WEEKS MUSE & SURLES 211 E Pitt St, PO Box 26 (27886), Tel 823-3925

LIBRARIES

CITY DIRECTORY LIBRARY
TARBORO AREA
CHAMBER OF COMMERCE INC
123 PITT ST (27886)
TELEPHONE (919) 823-7214

EDGECOMBE COUNTY MEMORIAL LIBRARY, 909 Main St (27886), Tel 823-1141

*LINOLEUM DEALERS

PARKHILL PAINT CENTER Hwy 64 By Pass, Parkhill Mall (27886), Tel 823-8592

LIQUOR AND WINES—RETAIL

County A B C Board Store No 1 320 W Wilson St
Edgecombe A B C Package Store No 7 1725 Main St

LOANS—COLLATERAL

Provident Finance Co 423 Main St

*LOANS—HOME IMPROVEMENT

NORTH CAROLINA NATIONAL BANK
MAIN STREET
CORNER ST JAMES STREET
PO BOX 1179 (27886)
TELPHONE 823-6131
BRANCH
100 E HOPE LODGE STREET

Tarboro Printing Co., Inc.
SINCE 1889
COMPLETE PRINTING SERVICE
PUBLISHERS OF The Daily Southerner
504 W. Wilson St., P.O. Box 1199 (27886) Tel. 823-3106

LOANS—MORTGAGE

BRANCH BANKING & TRUST CO 318 Main St (27886), Tel 823-6101, North Tarboro Branch 1717 N Main St, Tel 823-6101, West Tarboro Branch, Howard Av And Western Blvd, Tel 823-6101,
Federal Land Bank Assn Of Tarboro 200 W St John St
Production Credit Assn 200 W St John St

*LOANS—PERSONAL

NORTH CAROLINA NATIONAL BANK
MAIN STREET
CORNER ST JAMES STREET
PO BOX 1179 (27886)
TELPHONE 823-6131
BRANCH
100 E HOPE LODGE STREET

LUMBER—RETAIL

HENDERSON LUMBER CO INC HOME CENTER
2206 Saint Andrews St (27886), Tels 823-2138 And 823-2139
Moore Lumber Co Inc 1601 St Andrew St

MACHINERY MFRS

LONG MANUFACTURING NC INC 1907 N Main St, PO Box 1139 (27886), Tel 823-4151

MACHINISTS

E P M Co 404 Chestnut St

MANUFACTURERS REPRESENTATIVES

Pippin Saml K 1414 Pine St

MARINE SUPPLIES AND EQUIPMENT

Long Equipment Co 1201 Northern Blvd W

MOBILE HOME PARKS

Forest Haven Trailer Park Bethel Hwy Rt 1
Lakeside Mobile Home Park Bethel Hwy Rt 1
Mobile Home Estates U S Hwy 64 W
Riverside Trailer Park Kings Hwy (P)
Southern Terrace (R & S Enterprises) State Hwy 44 Rt 1 (P)
Whitehurst & Peele Trailer Park Leggett Hwy Rt 2

*MORTGAGE LOANS

FIRST COLONY SAVINGS & LOAN ASSN INC 400 Main St, PO Drawer G (27886), Tel 823-1708

*MORTICIANS

HEMBY-WILLOUGHBY MORTUARY INC, Penny Hill Rd, PO Box 516 (27886), Tel (919) 823-5129, Fountain, N C, Tel 749-3256

MOTELS

CARLETON HOUSE MOTOR LODGE & RESTAURANT Junction Hwys, 301 Bus And 64, Rocky Mount, NC (27801), Tel 977-0410
MOSLEY'S SHADY LAKE MOTEL Hwy 301 North, Rocky Mount, NC (27801), Tel 446-7195
ROCKY MOUNT TRAVEL INN & FAMILY RESTAURANT 301 By-Pass North (Across From Don Bullock Chevrolet), Rocky Mount, NC (27801), Tel 442-8101
TARBORO INN & RESTAURANT Hwy 64 By-Pass (27886), Tel 823-5021
WILLIAM VANCE MOTEL 612 W Wilson St (27886), Tel 823-4195

*MOTOR HOTELS

WILLIAM VANCE MOTEL 612 W Wilson St (27886), Tel 823-4195

MOVERS—HOUSEHOLD GOODS

WEST'S FURNITURE & APPLIANCE CO 220 Walnut St (27886), Tel 823-5318, Warehouse, Tel 823-1829, If No Answer Tel 823-8652

MUSEUMS

Pender Museum 1009 St Andrew St

MUSIC TEACHERS

Hart Emily E 200 E St James St
Putnam Emily 1015 St Andrew St
Simpson Pattie W Mrs 500 Benson Dr Rt 3 Apt A4

NEWSPAPERS

DAILY SOUTHERNER THE 504 W Wilson St, PO Box 1199 (27886), Tel 823-3106

NURSERYMEN

Daisy's Greenhouse 105 Centre St
KNOX PORTER NURSERY US Hwy 64 E, PO Box 1242, Rocky Mount, NC (27801), Tel 446-6363

GEORGE HICKS CHRYSLER-PLYMOUTH Inc.
PLYMOUTH Sales — Service CHRYSLER
PLYMOUTH K CAR LeBARON - CORDOBA - NEWPORT
CHAMP ARROW - ARROW PICK-UP NEW YORKER - 5TH AV
Ward Blvd. and Lipscomb Rd., P.O. Box 607 (27893) Tel. 243-2139
CHRYSLER Plymouth

NURSES

Buck Joyce S Mrs 1205 Newsome St
Cowley Margt 1120 Newsome St

NURSING HOMES

Family Care Home 1826 Wilson St Extn Rt 3
Guardian Care Of Tarboro 911 Western Blvd

*OFFICE FURNITURE AND FIXTURES

CAROLINA OFFICE EQUIPMENT CO INC 404 Main St (27886), Tel 823-1311

OFFICE SUPPLIES AND EQUIPMENT

Carolina Office Equip Co Inc 600 Main St
CAROLINA OFFICE EQUIPMENT CO INC 404 Main St (27886), Tel 823-1311

*OIL FILTERS

RAWLS & WINSTEAD AUTO PARTS 2248 Main St (27886), Tel 823-2017

*OILS—FUEL

TARBORO OIL CO INC 401 Trade St (27886), Tel 823-8145

OILS AND LUBRICANTS—DEALERS

Farmer's Oil Co 2205 Austin St
Murphy Jenkins & Co 1509 Cedar St
Murphy Jenkins & Co Inc 1503 Cedar St

OPTOMETRISTS

Adams John J 105 E Church St
Bramham James S 109 E Pitt St
Tarboro Optometric Eye Clinic Pa 105 E Church St

ORGANIZATIONS—BUSINESS, CIVIC AND PROFESSIONAL

Moose Lodge No 1768 (LOOM) 700 E Northern Blvd Rt 2
Redevelopment Commission Of Town Of Tarboro 103 W Church St
TARBORO CHAMBER OF COMMERCE INC 123 W Pitt St (27886), Tel 823-7241

ORGANIZATIONS—MISCELLANEOUS

Edgecombe Community Service Center (Need Inc) 211 W Pitt St
EDGECOMBE UNITED FUND Suite 201 Edgecombe Professional Bldg, 201 E Pitt St (27886), Tel 823-8919
Kingdom Hall Of Jehovah's Witnesses 2237 Sherwood Av Rt 2
N C License Plate Agency 208 Trade St
Tarboro Chamber Of Commerce Inc 123 W Pitt St

ORGANIZATIONS—PATRIOTIC AND VETERANS

American Legion Post 19 Kings Hwy (P)

ORGANIZATIONS—WELFARE AND RELIEF

Community Development Program 509 Trade St

ORGANIZATIONS—YOUTH

BOYS & GIRLS HOME OF NORTH CAROLINA INC Main St, PO Box 127, Whiteville, NC (28450), Tel 646-4146

*ORNAMENTAL IRON AND STEEL

DIXON'S BLIND & AWNING SERVICE 1800 Sunset Av, Rocky Mount, NC (27801), Tel 442-2145

PAINT—RETAIL

Harrell Henry M 902 Chapel St
MARROW-PITT HARDWARE CO INC, (True-Value) 305 Main St (27886), Tel 823-3127
Parkhill Paint Center 1600 Howard Av Extn

*PAINTERS' AND DECORATORS' SUPPLIES

PARKHILL PAINT CENTER Hwy 64 By Pass, Parkhill Mall (27886), Tel 823-8592

PARKS AND PLAYGROUNDS

Town Municipal Ball Park 1301 Panola St

*PETROLEUM PRODUCTS

TARBORO OIL CO INC 401 Trade St (27886), Tel 823-8145

PHARMACIES

BRYAN'S DRUGS 421 Main St (27886), Tel 823-6081
Value Pak Discount Store 402 Main St

TAXI

CITY CAB OF TARBORO, Inc.
16 TAXICABS TO SERVCE YOU
Radio Dispatched Service From 7:00 A.M. To 12:00 P.M.
ALSO WRECKER SREVICE - GROUP RIDER SERVICE
WESTERN UNION OFFICE TEL 823-1977
Tels. 823-2600 823-1977 823-8000

PHOTOGRAPHERS

Bill Goode Photography 1600 Howard Av Extn
GOODE BILL PHOTOGRAPHY 2208 St Andrews St (27886), Tel 823-1383

PHOTOGRAPHERS—COMMERCIAL

GOODE BILL PHOTOGRAPHY 2208 St Andrews St (27886), Tel 823-1383

*PHOTOGRAPHERS—PORTRAIT

GOODE BILL PHOTOGRAPHY 2208 St Andrews St (27886), Tel 823-1383

PHOTOGRAPHIC DEVELOPING AND PRINTING

Foto Express 1600 Howard Av Extn

*PHOTOGRAPHIC RETOUCHING

GOODE BILL PHOTOGRAPHY 2208 St Andrews St (27886), Tel 823-1383

PHYSICAL CULTURE

Fitness Factory The 2201 St Andrew St

PHYSICIANS AND SURGEONS—M.D.

Barbe Robt F 2817 Main St
Brooks John I Jr 2817 Main St
Hemmingway Geo C Jr 2817 Main St
Herring Victor G III 2817 Main St
Hussey Howard S Jr 2817 Main St
Kelsh James M 2817 Main St
Morgan John G 2817 Main St
Roberson Edw L 2817 Main St
TARBORO CLINIC PA THE 2817 Main St, Rocky Mount Hwy (27886), Tel 823-2105
Temple Peter L 2817 Main St
Vick H Vernell 2817 Main St
Whaley John L 2817 Main St

PICTURE FRAMES AND PICTURES—DEALERS

DIXON'S BLIND & AWNING SERVICE 1800 Sunset Av, Rocky Mount, NC (27801), Tel 442-2145

*PLUMBING CONTRACTORS

DIXON JERRY & SON PLUMBING HEATING & AIR CONDITIONING State Hwy 44, Rt 2, Box 15, Between Tarboro And Leggett, NC (27886), Tel 823-8661

PROCTOR PLUMBING & HEATING CO 1101 N Raleigh St, PO Box 825, Rocky Mount, NC (27801), Tel 446-0241

*PORTRAIT PHOTOGRAPHERS

GOODE BILL PHOTOGRAPHY 2208 St Andrews St (27886), Tel 823-1383

POWER TOOLS AND EQUIPMENT

BLACK & DECKER MFG CO

3301 Main St (27886), Tel 823-6011

*PRINTERS

CAROLINA OFFICE EQUIPMENT CO INC 404 Main St (27886), Tel 823-1311

TARBORO PRINTING CO INC 504 W Wilson St, PO Box 1199 (27886), Tel 823-3106

PUBLISHERS

Tarboro Printing Co Inc 504 W Wilson St

*PUBLISHERS—DIRECTORY

HILL DIRECTORY COMPANY

2910 W CLAY ST
RICHMOND, VA 23230
TELEPHONE (804) 359-6001

PULP WOOD DEALERS

Quincy Robt E 504 St Andrew St

RADIO BROADCASTING STATIONS

RADIO STATIONS W C P S W K T C

3403 N MAIN STREET
ROCKY MOUNT HIGHWAY (27886)
TELEPHONE 823-2191

W C P S W K T C Radio Stations 3403 Main St

Benton Furniture Co.
Kelvinator Appliances - Sylvania TV'S
Complete Home Furnishings
227-229 MAIN ST. 27886 TEL. 823-3834

RADIO EQUIPMENT—SALES AND SERVICE

Coastal Plains Radio Products 2005 Main St
Freuler's Radio & Television Service 2202 Main St

RADIO SALES AND SERVICE

Video Television & Appliance Center 231 Main St

RAILROAD FREIGHT STATIONS

Seaboard Coast Line Railroad Co 1600 Main St

*READY MIXED CONCRETE

TARBORO CONCRETE & BUILDING SUPPLIES INC
BETHEL HWY
PO BOX 629
TARBORO (27886)
TELEPHONE 823-4184

REAL ESTATE

BARNHART AGENCY INC, 501 Main St Cor Church St (27886), Tel 823-6181
EDMONDSON REALTY CO 409 W Wilson St (27886), Tels 823-2514, Nights 823-8289
FORBES INSURANCE & REALTY INC ERA 1905 N Main St (27886), Tel 823-3131
Home Services Of Tarboro Inc 2206 St Andrew St
Kelly Charles Realtor 2004b Main St
NASH & CO 422 Main St (27886), Tel 823-8071
PUTNAM C E AGENCY INC 101 E Church St, PO Box 1233 (27886), Tel 823-2411
Redevelopment Comn Town Of Tarboro 2200 Sherwood Av
SMITH J B ASSOCIATES
2228 Main St, PO Box 116 (27886), Tel 823-1357
THORNE TOM REALTY CO GALLERY OF HOMES 1500 Main St (27886), Tels 823-7930 And Nights 823-1212
VILLAGE REALTY Parkhill Mall Office Plaza, PO Box 426 (27886), Tels 823-2316, 823-5857, Nights 823-2707 And 823-5298

ROBERT'S OF TARBORO
Appraisals • Remounting • Repairs
"Diamonds Are Our Business"
Tel. 823-2149
309 Main St. 27886

FORBES INSURANCE & REALTY Inc.
ESTABLISHED 1952
MUTUAL INSURANCE — REAL ESTATE
INA
1905 N. Main St., 27886 Dial 823-3131

Nobody works harder for your money.
BB&T
BRANCH BANKING AND TRUST COMPANY
MEMBER FEDERAL DEPOSIT INSURANCE CORPORATION
318 Main St. 27886 623-6101
North Tarboro Branch, 1717 N. Main St. 823-6101
West Tarboro Branch, Howard Av. and Western Blvd. 823-6101

*REAL ESTATE BROKERS

SYKES MABEL C Hwy 64 E, Rt 1, Box 710 (27886), Tel 823-0916

THORNE TOM REALTY CO GALLERY OF HOMES 1500 Main St (27886), Tels 823-7930 And Nights 823-1212

*REAL ESTATE—COMMERCIAL AND INDUSTRIAL

THORNE TOM REALTY CO GALLERY OF HOMES 1500 Main St (27886), Tels 823-7930 And Nights 823-1212

*REAL ESTATE INVESTMENTS

THORNE TOM REALTY CO GALLERY OF HOMES 1500 Main St (27886), Tels 823-7930 And Nights 823-1212

*REAL ESTATE SURVEYORS

SPEIGHT & ASSOCIATES P A 102 E St James St (27886), Tel 823-0550

*REALTORS

SMITH J B ASSOCIATES 2228 Main St, PO Box 116 (27886), Tel 823-1357

SMITH J B ASSOCIATES 2228 Main St, PO Box 116 (27886), Tel 823-1357

THORNE TOM REALTY CO GALLERY OF HOMES 1500 Main St (27886), Tels 823-7930 And Nights 823-1212

RENTAL AGENTS

PUTNAM C E AGENCY INC 101 E Church St, PO Box 1233 (27886), Tel 823-2411

REPAIR SHOPS

Johnson's Jack Repair Shop 205 W Walnut St

Warren's Fix It Shop 107 E Walnut St

TARBORO SAVINGS & LOAN ASSOCIATION
SAVINGS INSURED UP TO $100,000
ESTABLISHED 1905
Tel. 823-3116

Barnhart Agency, Inc.
Complete Insurance and Real Estate Services
MLS
Tel. 823-6181
501 Main St., P.O. Box E
PIA

Dunn Enterprises of Tarboro Inc.
SIDING, STORM DOORS AND WINDOWS
PATIO AND CARPORT COVERS
209 W. St. James St. (27886) Phone 823-7789

Tarboro Printing Co., Inc.
SINCE 1889
COMPLETE PRINTING SERVICE
PUBLISHERS OF The Daily Southerner
504 W. Wilson St., P.O. Box 1199 (27886) Tel. 823-3106

RESTAURANTS

Abrams Bar-B-Q Inc Family Restaurant 410 W St James St
CARLETON HOUSE MOTOR LODGE & RESTAURANT Junction Hwys, 301 Bus And 64, Rocky Mount, NC (27801), Tel 977-0410
Cotton's Grill 125 W St James St
Golden Corral 710 Western Blvd
Granville Street Lunch 101 E Granville St
Hardee's Of Tarboro 1507 Main St
Kearney's Barbecue Rear 611 E St John St
Kenny's Grill 1417 Main St
Kentucky Fried Chicken 706 Western Blvd
Liberty Restaurant 200 Main St
Little Mint Of Fine Foods 1603 Main St
Lloyd's Restaurant 609 W Wilson St
Mc Donald's 1600 Howard Av Extn
Old Time Grill & Ice Cream Parlor 2002 Main St
On The Square 115 E St James St
Pizza Inn 2211 St Andrew St
ROCKY MOUNT TRAVEL INN & FAMILY RESTAURANT 301 By-Pass North (Across From Don Bullock Chevrolet), Rocky Mount, NC (27801), Tel 442-8101
Sawyer's Bus Station Grill 510 Albemarle Av
Sonny's Take-Out 905 Sunset Av
Suburban Grill 2303 Main St
TARBORO INN & RESTAURANT Hwy 64 By-Pass (27886), Tel 823-5021
Taylor's Barbecue 2227 Main St
Town & Country 803 W St James St
WESTERN SIZZLIN STEAK HOUSE
101 N BRUTON STREET
WILSON NORTH CAROLINA
TELEPHONE 758-2712
10TH STREET
GREENVILLE NORTH CAROLINA
TELEPHONE 758-2712

*ROOFERS

EMPIRE ROOFING CO State Hwy 258 N, PO Box 417 (27886), Tel 823-6715 Res Tel 823-8939

Creech THE FLORIST
MEMBER F.T.D. AND TELEFLORA
403 Main St. (27886) Tel. 823-1196
say it with FLOWERS!

FIRST COLONY SAVINGS AND LOAN ASSN. Inc.
Other First Colony Locations in Albemarle, Cary, Raleigh, Rockingham, Southern Pines and Wilmington
400 MAIN STREET
TARBORO, N.C. (27886)
P.O. DRAWER G
PHONE: 823-1708

CAROLINA OFFICE EQUIPMENT CO., Inc.
Printing — Office Supplies — Office Furniture — Office Machines
Interior Design — Office Layout
Tel. 823-1311
404 Main St. 27886

True Value HARDWARE STORES
Marrow-Pitt Hardware Co., Inc.
SERVING TARBORO AND SURROUNDING AREA SINCE 1913
305 Main St. 27886 Dial 823-3127

*SAVINGS BANKS

BRANCH BANKING & TRUST CO

318 MAIN ST (27886)
TELEPHONE
823-6101
NORTH TARBORO BRANCH
1717 N MAIN ST
TELEPHONE
823-6101
WEST TARBORO BRANCH
HOWARD AV AND WESTERN BLVD
TELEPHONE 823-6101

NORTH CAROLINA NATIONAL BANK

MAIN STREET
CORNER ST JAMES STREET
PO BOX 1179 (27886)
TELPHONE 823-6131
BRANCH
100 E HOPE LODGE STREET

SAVINGS AND LOAN ASSNS

EDGECOMBE HOMESTEAD & LOAN ASSOCIATION 422 Main St (27886) Tel 823-2184

FIRST COLONY SAVINGS & LOAN ASSN INC

400 Main St, PO Drawer G (27886), Tel 823-1708

TARBORO SAVINGS & LOAN ASSOCIATION

501 Main St Cor Church St (27886), Tel 823-3116

SCHOOL SUPPLIES AND EQUIPMENT

Educational Supply & Equipment Co 204 Main St

SCHOOLS AND COLLEGES

Edgecombe Nash Developmental Disability Cntr 406 E Church St
EDGECOMBE TECHNICAL COLLEGE 2009 Wilson St, PO Box 550 (27886), Tel 823-5166
New Birth Christian Sch (Sch Rms) 506 E Northern Blvd Rt 2
New Birth Christian School 506 E Northern Blvd Rt 2
Tarboro City Schools Exceptional Childrens Program 300 St Patrick St
Tarboro-Edgecombe Academy Inc Davis Dr Rt 2

GEORGE HICKS CHRYSLER-PLYMOUTH Inc.
PLYMOUTH Sales — Service CHRYSLER
PLYMOUTH K CAR LeBARON - CORDOBA - NEWPORT
CHAMP ARROW - ARROW PICK-UP NEW YORKER - 5TH AV
Ward Blvd. and Lipscomb Rd., P.O. Box 607 (27893) Tel. 243-2139

SCHOOLS—PRIVATE

TARBORO-EDGECOMBE ACADEMY INC Davis Dr, PO Box 1312 (27886), Tel 823-5031

SCHOOLS—PUBLIC

Bridgers School 700 St Patrick St
Martin C B Middle School 400 E Johnston St
North Tarboro School 1801 Cedar St
Pattillo W A Elem School 500 East Av
Princeville Elementary School 215 Walston St (P)
TARBORO HIGH SCHOOL Howard Av (27886), Tel 823-4284

SECURITY SERVICES

Security Corp Of America 1406 St Andrew St

*SERVICE STATIONS

BOYD'S B P STATION 1528 Main St (27886), Tel 823-8202

SEWING MACHINE DEALERS AND REPAIRERS

Singer Sewing Machines 1600 Howard Av Extn

*SHEET METAL WORKERS

EMPIRE ROOFING CO State Hwy 258 N, PO Box 417 (27886), Tel 823-6715 Res Tel 823-8939

SHOE DEALERS—RETAIL

Pic'n Pay Shoes 1600 Howard Av Extn
ROBERSON & DUPREE SHOE STORE 412 Main St (27886), Tel 823-2754

SHOE REPAIRERS

Tarboro Shoe Shop 225 Main St

SPEIGHT AND ASSOCIATES PA
SURVEYING AND ENGINEERING
120 E. ST. JAMES ST. TEL. 823-0550

TARBORO OIL COMPANY, Inc.
Wholesale Motor Fuels — L P Gas
401 Trade St. (27886) Phone 823-8145

SHOE SHINERS

Alexander's Shoe Shine Parlor 809 Panola St

SHOPPING CENTERS

Fairview Shopping Center 2000 Main St
Park Hill Shopping Center 1600 Howard Av Extn
Tarboro Courthouse Square 313 Main St
Tarboro Shopping Center 2201 St Andrew St

SIGN PAINTERS AND MFRS

Griffin Jack B 203 Craven St

*SILVERWARE—RETAIL

ROBERT'S JEWELRY CO, 309 Main St (27886), Tel 823-2149

SPORTING GOODS—RETAIL

MARROW-PITT HARDWARE CO INC, (True-Value) 305 Main St (27886), Tel 823-3127
Winning Point The 1600 Howard Av Extn

*STOCK AND BOND BROKERS

HUTTON E F & CO INC 109 W McLewean St, St Kinston, NC (28502), Tel Call Toll Free 1-(800) 682-4060
MERRILL LYNCH PIERCE FENNER & SMITH INC 256 W Nash St, Wilson, NC (27893), Tel Dial Toll Free 1-(800)-682-4060
WHEAT FIRST SECURITIES INC Wheat Bldg, 142 Main St, Rocky Mount, NC (27801), Tel 446-7131

*STORAGE—HOUSEHOLD GOODS

WEST'S FURNITURE & APPLIANCE CO 220 Walnut St (27886), Tel 823-5318, Warehouse, Tel 823-1829, If No Answer Tel 823-8652

STORM DOORS AND WINDOWS

DIXON'S BLIND & AWNING SERVICE 1800 Sunset Av, Rocky Mount, NC (27801), Tel 442-2145
DUNN ENTERPRISES OF TARBORO INC 209 W St James St (27886), Tel 823-7789

*SUPER MARKETS

BROWN'S GROCERY 1013 Bradley St (27886), Tel 823-4067

SURVEYORS—LAND

SPEIGHT & ASSOCIATES P A 102 E St James St (27886), Tel 823-0550

THE CITY DIRECTORY
The Modern Up-to-Date Method
of Getting Accurate Information Quickly
A Time Saver - A Money Maker For Every Business
Let Us Show You How
A Real Necessity in Every Office

RAWLS & WINSTEAD AUTO PARTS
NAPA
Auto and Tractor Parts and Supplies
2248 Main St. 823-2017

SWIMMING POOLS

East Tarboro Swimming Pool 1319 E Baker St

TAPES, BINDINGS AND NARROW FABRICS—MFRS

Phoenix Trimming Co 1078 W St James St

TAXICABS

CITY CAB OF TARBORO INC 507 Hendricks St (27886), Tels 823-2600, 823-8000 And 823-1977
Newton Cab Of Tarboro Inc 507 Hendricks St
Perkins Cab Of Tarboro 507 Hendricks St

TELEGRAPH COMPANIES

Western Union Telegraph Co 510 Albemarle Av

TELEPHONE COMPANIES

Carolina Telephone 320 Main St

CAROLINA TELEPHONE AND TELEGRAPH COMPANY
ADMINISTRATION BUILDING
122 E ST JAMES STREET
OPERATIONS BUILDING
720 WESTERN BOULEVARD
TARBORO NC (27886)
TELEPHONES
RESIDENCE 977-9011
BUSINESS 977-2101
BUSINESS OFFICE
143 N WASHINGTON STREET
ROCKY MOUNT NC (27801)

Carolina Telphone & Telegraph Co 2201 St Andrew St

TELEVISION SETS—SALES AND SERVICE

MARROW-PITT HARDWARE CO INC, (True-Value) 305 Main St (27886), Tel 823-3127

Edgecombe Homestead and Loan Association
"Savings and Loan Service For Edgecombe County Since 1889"
422 MAIN ST. 27886 TEL. 823-2184

TEXTILE MFRS

Edmont-Wilson Anaconda Rd
Glenoit Mills Inc (Tboro Plant) 3001 Main St

PHOENIX TRIMMING CO
1078 W St James St (27886), Tel 823-8151

THEATRES

Colonial Theatre 514 Main St

TIRE DEALERS AND REPAIRING

Blackwell's Inc 107 E Hope Lodge St
Blackwells Tire Service 2115 Main St
FIRESTONE STORES Tarboro Shopping Center, 2201 St Andrews St (27886), Tel 823-5041
Goodyear Tire Center (Wayne L Trull Inc) 2000 Main St

TOBACCO WAREHOUSES

Clark's Warehouse No 1 310 W St James St
Clark's Warehouse No 2 300 W St James St
Farmers Warehouse No 1 200 Cedar La

TOOL MFRS AND DISTRIBUTORS

Black & Decker Mfg Co 3301 Main St

*TOOLS—ELECTRIC

BLACK & DECKER MFG CO
3301 Main St (27886), Tel 823-6011

TOYS AND GAMES—MFRS

Carolina Enterprise 502a Dowd St

TRACTOR MFRS

LONG MANUFACTURING NC INC 1907 N Main St, PO Box 1139 (27886), Tel 823-4151

*TRANSMISSIONS—AUTOMOBILE

C & S AUTO REPAIR INC 105 W St John St (27886), Tels 823-5439,

TROPHIES

DAY'S TROPHY HOUSE/CARROLL GRAPHICS 1802 Sunset Av, Rocky Mount, NC (27801), Tel 442-7464

Benton Furniture Co.
Kelvinator Appliances - Sylvania TV'S
Complete Home Furnishings
227-229 MAIN ST. 27886 TEL. 823-3834

*TRUCK EQUIPMENT AND PARTS

RAWLS & WINSTEAD AUTO PARTS 2248 Main St (27886), Tel 823-2017

TRUST COMPANIES

BRANCH BANKING & TRUST CO 318 Main St (27886), Tel 823-6101, North Tarboro Branch 1717 N Main St, Tel 823-6101, West Tarboro Branch, Howard Av And Western Blvd, Tel 823-6101,

*UNIFORM SUPPLY SERVICE

PILGRIM LAUNDRY & DRY CLEANERS INC, 104 W Walnut St (27886), Tel 823-3171

UPHOLSTERERS

Braziel Upholstery Neville St (P)
Winstead-Pittman Upholstery & Carpet Shop 119 Main St

*USED CAR AND TRUCK DEALERS

HICKS GEORGE CHRYSLER-PLYMOUTH INC Ward Blvd And Lipscomb Rd, PO Box 607, Wilson, NC (27893), Tel 243-2139

VARIETY STORES

Franklin Ben Stores 2201 St Andrew St
Murphy G C Co 1600 Howard Av Extn
Pope Dollar Store 418 Main St
Pope's Store 214 Main St
Rose's Stores Inc 322 Main St

VENDING MACHINES

Consolidated Caterers Corp 502b Dowd St

WALL COVERING—RETAIL

PARKHILL PAINT CENTER Hwy 64 By Pass, Parkhill Mall (27886), Tel 823-8592

WAREHOUSES—MERCHANDISE

Edgecombe Bonded Warehouse Co 305 Porter St
Edgecombe Bonded Warehouse Co Inc 400 W St James St

FORBES INSURANCE & REALTY Inc.
ESTABLISHED 1952
MUTUAL INSURANCE — REAL ESTATE
INA
1905 N. Main St., 27886 Dial 823-3131

Nobody works harder for your money.
BB&T
BRANCH BANKING AND TRUST COMPANY
MEMBER FEDERAL DEPOSIT INSURANCE CORPORATION
318 Main St. 27886 623-6101
North Tarboro Branch, 1717 N. Main St. 823-6101
West Tarboro Branch, Howard Av. and Western Blvd. 823-6101

*WHEEL ALIGNMENT AND BALANCING

C & S AUTO REPAIR INC 105 W St John St (27886), Tels 823-5439,

WIRE MFRS

Anaconda Ericsson Inc Anaconda Rd

WOOD PRODUCTS MFRS

Moorecraft Wood Products Royster St

When You Want to Know:

—where a person lives.

—what his occupation is.

—who lives at a certain number on a street.

—where a street is located.

—the correct spelling of a name.

—the officers of a corporation.

—the partners in a firm.

—the solution to any of scores of problems that pop up unexpectedly to annoy and baffle you.

—you can quickly find the answer in the City Directory.

GENERAL ABBREVIATIONS

acct	accountant
adj	adjuster
admn	administrator or administration
adv	advertising
agcy	agency
agri	agriculture
agt	agent
al	alley
Am	American
appr	apprentice
apts	apartments
archt	architect
asmblr	assembler
assoc	associate
asst	assistant
atndt	attendant
atty	attorney
aud	auditor
av	avenue
bgemn	baggageman
bkbndr	bookbinder
bkpr	bookkeeper
bldr	builder
blk	block
blksmith	blacksmith
blrmkr	boilermaker
blvd	boulevard
bmo	business machine operator
br	branch
brklyr	bricklayer
brkmn	brakeman
bur	bureau
CSP	Christian Science Practitioner
cabtmkr	cabinetmaker
carp	carpenter
cash	cashier
chauf	chauffeur
chem	chemist or chemical
chf	chief
chkr	checker
cir	circle
civ	civil
clk	clerk
cln	cleaning or cleaner
clo	clothing
collr	collector
coml	commercial
comn	commission
comnr	commissioner
comp	compositor
condr	conductor
confr	confectioner
constn	construction
contr	contractor
cor	corner
corres	correspondent
ct	court
ctr	cutter
custdn	custodian
del	delivery
dep	deputy
dietn	dietitian
dir	director
dispr	dispatcher
dist	district
distr	distributor
div	division
dlr	dealer
dmnstr	demonstrator
do	ditto or same
dr	drive
drftsmn	draftsman
drsmkr	dressmaker
e or E	East
educ	education
elec	electrical or electric
electn	electrician
electro	electrotyper
elev	elevator
emp	employee
eng	engineer
engr	engraver
equip	equipment
es	east side
exam	examiner
exch	exchange
exp	express
fcty	factory
fdry	foundry
Fed	Federal
fl	floor
fnshr	finisher
formn	foreman
forwn	forewoman
frt	freight
ft	foot
ftr	fitter
furn	furniture
furngs	furnishings
gdnr	gardener
gds	goods
genl	general
geol	geologist
govt	government
gro	grocer
h	householder
hairdrsr	hairdresser
hdw	hardware
hlpr	helper
hndlr	handler
hosp	hospital
hq	headquarters
hsekpr	housekeeper
htg	heating
Hts	Heights
implts	implements
ins	insurance
insp	inspector or inspection
instr	instructor
int dec	interior decorator
int rev	internal revenue
inv	investment
jan	janitor
jwlr	jeweler
kpr	keeper
la	lane
lab	laborer
laby	laboratory
lbr	lumber
librn	librarian
lino	linotype
litho	lithographer
lndrs	laundress
lndry	laundry
ltd	limited
lwyr	lawyer
mach	machinist or machine
mdse	merchandise
mech	mechanic or mechanical
med	medical
Met	Metropolitan
meter rdr	meter reader
mfg	manufacturing
mfr	manufacturer
mgr	manager
mkr	maker
mkt	market
mldr	molder
mlnr	milliner
mn	man
mono	monotype
msngr	messenger
mstr	master
mtce	maintenance
mtge	mortgage
mtr	motorman or motor
mus	music
mut	mutual
n or N	North
Natl	National
ne	northeast
ns	north side
nw	northwest
ofc	office
opp	opposite
opr	operator
optn	optician
optom	optometrist
osteo	osteopath
PS	Public School
PTS	Postal Transportation Service
pass	passenger
pharm	pharmacist
photog	photographer
phys	physician
pk	park
pkr	packer
pkwy	parkway
pl	place
plmb	plumber or plumbing
plshr	polisher
plstr	plasterer
pntr	painter
pres	president
prfrdr	proofreader
prin	principal
priv	private
prntr	printer
prod	produce
prof	professor
prsfdr	press feeder
prsmn	pressman
prsr	presser
ptrnmkr	patternmaker
pub	public
publ	publisher or publishing
purch	purchasing
r	resides or rooms
R or Rm	room
RC	Roman Catholic
RD or Rt	Rural Delivery
rd	road
rdr	reader
real est	real estate
rec	receiving
recpt	receptionist
refgr	refrigeration or refrigerator
rep	representative
repr	repairman or repair
restr	restaurant
ret	retail
Rev	Reverend
rm	room
s or S	South
san	sanitary
Sav	Savings
sch	school
se	southeast
sec	secretary
serv	service
ship	shipping
sht mtl	sheet metal
sls	sales
smstrs	seamstress
soc	society
solr	solicitor
spl	special
sq	square
srtr	sorter
ss	south side
st	street
sta	station
sta eng	stationary engineer
stat	statistician or statistical
sten	stenographer
stereo	stereotyper
stge	storage
stmftr	steamfitter
str	setter
studt	student
stvdr	stevedore
sup	supply
supt	superintendent
supvr	supervisor
sw	southwest
swtchmn	switchman
sys	system
tchr	teacher
tech	technician
tel	telephone
teleg	telegraph
telev	television
ter	terrace
tmkpr	timekeeper
tndr	tender
tob	tobacco
trans	transportation
trav	traveling
treas	treasurer
trmr	trimmer
trnmn	trainman
tstr	tester
twp	township
typ	typist
USA	U S Army
USAF	US Air Force
USCG	U S Coast Guard
USMC	U S Marine Corps
USN	U S Navy
undwrtr	underwriter
Univ	University
uphol	upholsterer
vulc	vulcanizer
w or W	West
whol	wholesale
whsemn	warehouseman
wid	widow
wkr	worker
wks	works
wldr	welder
ws	west side
wtchmn	watchman
ydmn	yardman
ydmstr	yardmaster

ABBREVIATIONS OF GIVEN NAMES

Abr	Abraham
Alex	Alexander
Alf	Alfred
Arth	Arthur
Aug	August
Benj	Benjamin
Cath	Catherine
Chas	Charles
Danl	Daniel
Edw	Edward
Eliz	Elizabeth
Eug	Eugene
Fredk	Frederick
Geo	George
Jas	James
Jos	Joseph
Kath	Katherine
Margt	Margaret
Michl	Michael
Nathl	Nathaniel
Patk	Patrick
Richd	Richard
Robt	Robert
Saml	Samuel
Sol	Solomon
Steph	Stephen
Theo	Theodore
Thos	Thomas
Wm	William

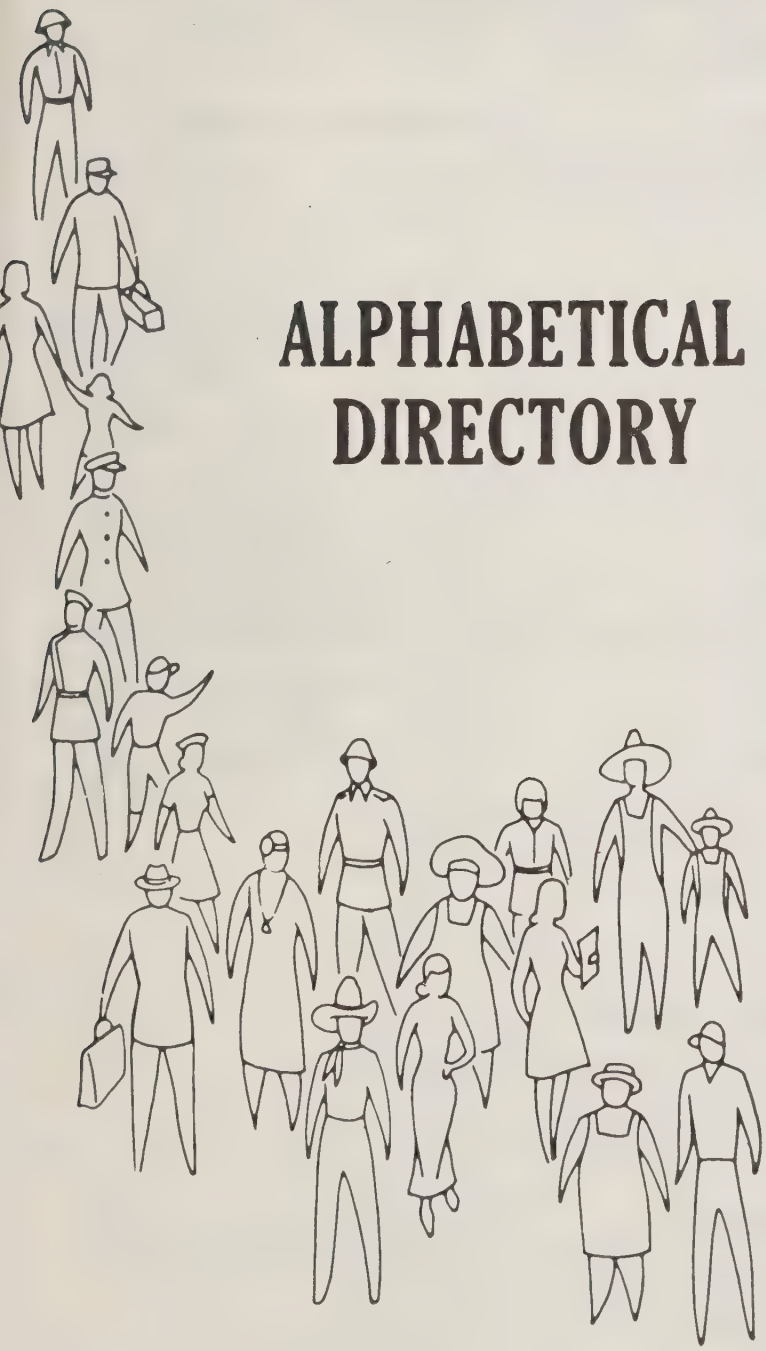

ALPHABETICAL DIRECTORY

The Information In This Directory Is Secured By An Actual Door to Door Canvass, Listing The Names and Addresses Of All Business Firms And Individuals, 18 Years and Older Residing or Employed Within Our Canvass Areas.

This Directory Includes These Important Facts About Individuals:

- Name
- Wife's Name
- Address
- Occupation
- Employer
- Householder
- Resident or Roomer
- Retiree
- Student
- Member of Armed Services

Helpful Facts About Business Firms:

- Firm Name and Address
- Names and Titles of Officers, Owners, Partners or Managers
- Products or Services

Telephone Numbers Included

HILL DIRECTORY COMPANY
PUBLISHERS

2

ALPHABETICAL DIRECTORY
WHITE PAGES

(h) HOUSEHOLDER (r) RESIDENT OR ROOMER

BLUE COLLAR WORKERS

EMPLOYED WOMEN

PROFESSIONALS

EXECUTIVES

SALES REPRESENTATIVE

WIVES

correct full name

occupation and employer

complete street address including apartment number

student 18 years of age or older

cross reference of surnames

out-of-town resident employed in area

armed force member and branch of service

wife's name and initial

corporation showing officers and nature of business

telephone number

homeowner

suburban designation

retiree

business partnership showing partners in parenthesis

husband and wife employed

"r" resident or roomer

"h" householders

owner of business showing name of business in parenthesis

bold type denotes paid listing

business firm showing name of owner in parenthesis

unmarried and unemployed resident

more than one adult in household

church showing name of pastor

Landon Edw G & Charlotte D; servmn B F Goodrich h1215 Oak Dr ◎ 245-5701
Landon Fred M & Mary E; supvr Reliance Elec h60 Norman Av ◎ 288-0138
Landon Kenneth A & Carol L; clk First Natl Bk h1400 E Main St Apt 14 245-9008
Landon Kenneth A Jr studt r1400 E Main St Apt 14
Landon Virginia E r1641 W 4th St
Lane See Also Layne
Lane Allen M & Joan M (Allen's Bakery) h1234 Grand Blvd ◎ 245-8442
Lane Avenue Restaurant (Ernest G Long) 216 Lane Av 245-3133
Lane James M & Betty B; brkmn Penn Central r Rt 1 Jefferson O
Lane Marvin L USA r1234 Grand Blvd
Lane Robt B & Margt E; retd h1402 N High St ◎
Lane Walter M r1234 Grand Blvd
Layne See Also Lane
Layne Agnes E Mrs v-pres Layne Co h2325 Eureka Rd 288-238
Layne Albert M & Minnie B; slsmn Hoover Co h19 Bellows Av ◎ 245-757
Layne Co Inc Thos E Layne Pres Mrs Agnes E Layne V-Pres Edw T Layne Sec-Treas bldg contrs 100 N High St 288-600
Layne Edw T & Diane E; sec-treas Layne Co h140 Oakwood Dr ◎ 245-378
Layne Ralph P & Gladys M; formn Layne Co h1687 Maple Dr ◎ 245-149
Layne Thos E & Agnes E; pres Layne Co h2325 Eureka Rd ◎ 288-238
Leach See Also Leech
Leach Wm E USMC r1209 Ravenscroft Rd (EF)
Lee Alf M & Celia J; retd h2106 Oakwood Dr
Lee Bros (Louis J And Harry M Lee) plmbs 151 Abbott St 245-058
Lee Harry M & Karen L (Lee Bros) h2023 Stone R
Lee Louis J & Martha B (Lee Bros) h1616 Fulton
Lee Martha B Mrs ofc sec Lee Bros h1616 Fulton
Lee Minnie M Mrs h87 Eastview Dr ◎ 245-322
Lee Muriel E r810 LaForge St
Lee Sterling T & Nadine S; mtcemn Eastview Apts h202 Wilson St Apt 1 245-698
Lee Thos W & Effie M (Tom's Men's Wear) r Rt
LEE'S PHARMACY (Lee A Shaw) Prescriptions Carefully Compounded, Complete Line Of Toiletries And Cosmetics, Fountain Service, Greeting Cards, 1705 N High St (21505) Tel 245-3312
Leech See Also Leach
Leech Doris E tchr North High Sch h1323 W McLean St ◎ 288-82
Leech Joseph B & Lucy V; slsmn Metropolitan De Store h824 Wilson St ◎ 245-90
Leech Joseph B Jr studt r824 Wilson St
Leech Marcia M clk Community Hosp r1323 W McLean St
Lewis Anne M Mrs clk County Hwy Dept h914 Wilson Av
Lewis Ernest W studt r914 Wilson Av
Lewis Harold G & Anne M; mgr Cooper Paint Stor h914 Wilson Av ◎ 245-69
Lewis Robt B lab County Hwy Dept r1410 Union Hwy Rt 2
Lewistown Methodist Church Rev John R Allen Pastor 515 Maple Valley Rd

USE YOUR ALPHABETICAL DIRECTORY FOR .....

— *Efficiency*... IN EVERYDAY BUSINESS TRANSACTIONS

Accurate names and titles for correspondence
Complete Mailing Addresses including apartment numbers
Identifies signer of letters, statements or checks
Changes in employment, address, etc. for up-dating files
Accurate corporation and company names and principal officers
Identifies payments on accounts with same or similar names

— *Investigations* ... SAVES TIME AND CUTS COSTS

Identifies individuals, applicants, etc.
Verifies employment
Shows wife's name and employment
Locates references and relatives
Homeowners identified
Shows information about people without telephones
Indicates "double-income" families

— *Cashing Checks*... PROTECTS AGAINST BAD CHECKS

Identifies the stranger
Verifies address, occupation, employment
Reveals possible false statements
Provides information for "test" questions

— *Collections*... RECOVERS $$$ FROM UNPAID ACCOUNTS

Traces "skips," shows where now living
Indicates job "skip " now has and where employed
Locates relatives of "skip" shows their address and employment
Locates former business associates, friends and others who knew "skip"

— *Try This*... (OLD N.G.'s, DELINQUENTS AND "RETURNED AS UNCOLLECTABLE")

Look up the names in your newly delivered city directory. Changes of address may be found. Check for employment. New employer may provide a contact. This should be a standard procedure as soon as you receive your copy of the new city directory.

— *Sales*... A POWERFUL SALES TOOL

Where Employed?
Indicates earning potential, buying ability
Opportunities
Identifies business interests
Indicates buying power of neighborhood
Business Owner? Officer ?
Who's who in your community?
Identifies business associates, additional prospects, leads
Business Firm? Corporation?
Principal Officers, owner, partners, manager, director
Shows location of branch offices
Type of business or services
Householders
Indicates heads of families, roomers, other adults in family
Shows students 18 yrs., or over, members of armed forces, retirees
Married? Single? Widowed?
Shows wife's name, middle initial
Identifies single adults,
Lists widows, deceased husband's name
Are Both Husband And Wife Employed
Identifies double-income families
Shows when evening call is required
Permits detailed qualification and selection of prospects

Special Abbreviations Used In This City Directory

Anaconda	Anaconda Wire and Cable Co
(BH)	Beasley Hill
brdr	boarder
btry flr	battery filler
Burl Indus	Burlington Industries Inc.
CT&T	Carolina Telephone & Telegraph Co
Caro	Carolina
crd grndr	card grinder
crd hd	card hand
crd tndr	card tender
dfr	doffer
drwr	drawer
E-M Elec	Edgecombe-Martin County Electric Membership Corp
Edge	Edgecombe
fldr	folder
frm hd	frame hand
hlr	hauler
kntr	knitter
lm fxr	loom fixer
lpr	looper
Mayo Knit	Mayo Knitting Mill Inc.
(P)	Princeville
qlr	quiller
retd	retired
rtemn	routeman
Runnymede	Runnymede Mills Inc.
SCLRR	Seaboard Coast Line Railroad Co
2d hd	second hand
sect hd	section hand
slbr	slubber
slshr	slasher
smshr	smasher
spdr	speeder
splr	spooler
spnr	spinner
State Hwy Comm	State Highway Commission
strpr	stripper
swpr	sweeper
Tboro	Tarboro
tex wkr	textile worker
tndr	tender
trmr	trimmer
twstr	twister
WU Tel	Western Union Telegraph Co
wndr	winder
wrpr	warper
wvr	weaver

For List Of General Abbreviations
See Last Page Of The Classified Business Directory

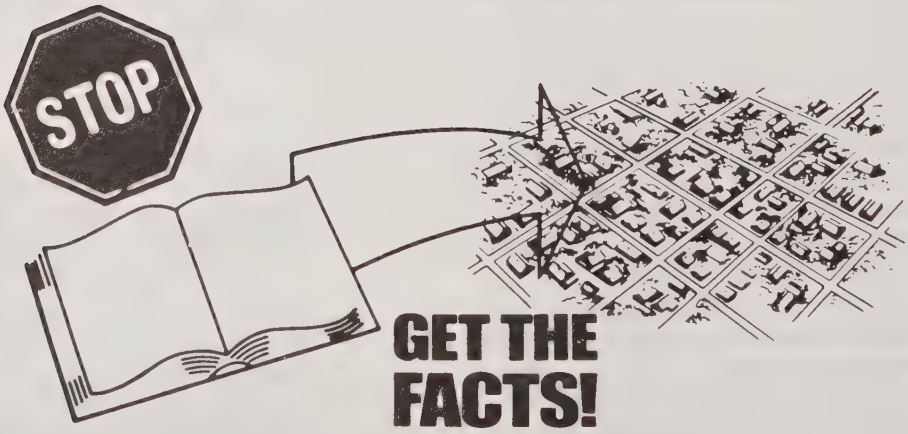

Benton Furniture Co.
Kelvinator Appliances - Sylvania TV'S
Complete Home Furnishings
227-229 MAIN ST. 27886 TEL. 823-3834

A & P Food Store David Chapman Mgr 1600 Howard Av Extn 823-8794
Abbit Frances tchr C B Martin Middle Sch r1a Derridge Apts
Abbott Clarence L & Janie P; mtcemn Tboro City Schs h1607 Howard Av Extn 823-3232
Abbott Frances emp C B Martin Middle Sch r1a Deeridge
Abbott Kath O Mrs ofc sec Turlington Flowers & Co rBx 1411
Abeyounis Myrtle emp Edgecombe Genl Hosp rPO Bx 22 Bethel
Abrams Bar-B-Q Inc Family Restaurant (Gerald W & Mrs J Beth Abrams & James & Mrs Suan R Abrams) 410 W St James St 823-4522
Abrams Charlotte W slsperson Belk-Tyler rMacclesfield N C
Abrams Gerald W & J Beth (Abrams Bar-B-Q Inc Family Restr) rPinetops NC
Abrams J Beth Mrs (Abrams Bar-B-Q Inc rPinetops NC
Abrams James & Suan R (Abrams Bar-B-Q Inc Family Restr) rRocky Mount NC
Abrams James R & Romona P; body mech Brinson Chevrolet rPO Bx 9 Pinetops NC
Abrams Mavis J emp Edgecombe Genl Hosp rPO Bx 152 Pinetops NC
Abrams Minnie retd h305 W Walnut St 823-7217
Abrams Moses retd r900 Howard Av
Abrams Selma C Mrs retd h905 Linden St 823-8670
Abrams Suan R Mrs (Abrams Barbecue & Family Restr) rRocky Mount NC
Abrams Wm R & Barbara M; supvr C T & T h3602 Ainsley Cir 823-4914
Acree Linda retd h902 Linden St 823-0102
Acree S Dexter & Margt F; formn Runnymede h904 Linden St 823-2381
Adams Carlton N Jr & Sue; educator County Health Dept h1109 St Patrick St 823-1525
Adams J L Mrs retd h119f Main St (P)
Adams John J optometrist 105 E Church St
Adams Johnny & Brenda; emp FCX h204 Hall St 823-7990
Adams Pricard tchr Rock Christian Sch r1902 Barlow Rd Rt 3
Adams S T & Rosalee; emp Long Mfg h1504 West Hills Dr
Adcock J L emp Long Trailer rRt 3
Adcock Rita H Mrs emp Phoenix Trimming rRt 2 Lot 13
Adkins Dennis r305 Snowden St Rt 1 (P)
Adkins Dorothy J tchrs aide Princeville Elem Sch rPO Bx 1142
Adkins Earl & Margaret; retd h2314 St Andrew St
Adkins Ervin & Hazel; with Long Mfg h3702 Durham Pl 823-1733
Adkins Hazel M Mrs clerical W S Clark & Sons Inc r3702 Durham Pl
Adkins Hazel M Mrs emp Edgecombe Genl Hosp r3702 Durham Pl
Adkins Lillian retd hBethel Hwy Rt 1 Lot 41
Adkins Margt D Mrs slswn W S Clark & Sons Inc h2314 St Andrew St

ROBERT'S OF TARBORO
Appraisals • Remounting • Repairs
"Diamonds Are Our Business"
Tel. 823-2149
309 Main St. 27886

FORBES INSURANCE & REALTY Inc.
ESTABLISHED 1952
MUTUAL INSURANCE — REAL ESTATE
INA
1905 N. Main St., 27886 Dial 823-3131

Nobody works harder for your money.
BB&T
BRANCH BANKING AND TRUST COMPANY
MEMBER FEDERAL DEPOSIT INSURANCE CORPORATION
318 Main St. 27886 823-6181
North Tarboro Branch, 1717 N. Main St. 823-6181
West Tarboro Branch, Howard Av. and Western Blvd. 823-6181

Adkins Virginia Mrs hE1 Elmhurst Apts 823-6631
Adkins Walter Jr Rev & Dorothy J; brklyr h305 Snowden St Rt 1 (P) 823-4464
Adler Betty H Mrs (Betty's Salon Of Beauty) rBx 1321
Adler Lewis h11d Deeridge Apts
Adler Martha emp Fabricland Land h500 Benson Dr Rt 3 Apt 2
Adler Martha E recpt Dr K Dwain Beamon h1800 Howard Av Extn
ADLER'S OF TARBORO INC Mrs Reba A Hurwitz President-Treasurer, John Hurwitz Vice-President-Secretary, Over A Half Century Serving The Area Ladies' Fashion Center Where Ladies Fashion Are A Specialty 230 Main St (27886), Tel 823-3088
Ainsley Charles & Susan C; slsmn Brinson Chevrolet h613 Forest Acres Dr
Ainsley Susan C Mrs x-ray tech Edgecombe Genl Hosp h613 Forest Acres Dr
Alan J W h15c Deeridge Apts
Albemarle Self Service Laundry Mrs Mildred B Livesay Mgr 1107 Albemarle Av
Albertson Berle mgr Edmont Wilson rSpeight St
Albritton James E emp Mayo Knit rPO Bx 44 Parmale NC
Albritton Loomus carp W S Clark & Sons Inc r204 Sixth St
Aldave Lillie r1318 E Baker St
Alden's Men's Wear (Alden W Hull) 1600 Howard Av Extn 823-1166
Alderman Allen L & Lucille H; retd h118 W Philips St 823-3398
Alderman Bill & Hazel B; atndt Jerry's Gulf Serv h105 Middle St 823-3876
Alderman Charles L & Margie W; emp Polylok h205 W Battle Av 823-1970
Alderman Debbie r105 Middle St
Alderman Harry W & Edna D; retd h1208 Panola St 823-2119
Alderman Helen D dietary dept Edgecombe Genl Hosp h501 Howard Av 823-3086
Alderman Lefie R Mrs retd h607 Howard Av 823-3068
Alderman Margie Mrs mach opr Phoenix Trimming r205 W Battle Av
Alderman Martha Mrs emp Phoenix Trimming r1103 Cedar St
Alderman Michl & Martha M; emp Polylok h1103 Cedar St 823-1263
Alderson Clarence W & Jane; emp Albemarle Presb h1405 Captain's Rd 823-0347
ALDRIDGE MARGARET D & Edwin; Assistant Cashier, Branch Banking & Trust Co, 318 Main St (27886), Tel 823-6101, h Rt 4, Box 415, Tel 823-3052
Alexander Francis B tchr N Tboro Elem Sch r2610 Beechwood Dr
Alexander Theo lab Tboro Concrete & Bldg Sups rRt 1 Scotland Neck NC
Alexander Wm D & Frances B; p e dir T Town Sch Bd h2610 Beechwood Dr 823-4207
Alexander's Shoe Shine Parlor (Alex Dancy) 809 Panola St 823-2327

TARBORO SAVINGS & LOAN ASSOCIATION
SAVINGS INSURED UP TO $100,000
ESTABLISHED 1905
Tel. 823-3116

Barnhart Agency, Inc.
Complete Insurance and Real Estate Services
MLS
Tel. 823-6181
501 Main St., P.O. Box E
PIA

Dunn Enterprises of Tarboro Inc.
SIDING, STORM DOORS AND WINDOWS
PATIO AND CARPORT COVERS
209 W. St. James St. (27886) Phone 823-7789

Tarboro Printing Co., Inc.
SINCE 1889
COMPLETE PRINTING SERVICE
PUBLISHERS OF The Daily Southerner
504 W. Wilson St., P.O. Box 1199 (27886) Tel. 823-3106

Alford Annette studt r605 W Johnston St
Alford Betty emp Edgecombe Genl Hosp rRt 4 Bx 424 Rocky Mount NC
Alford Bonnie L legal sec Philips Bourne Harper & Keel r128 S Fairview Cir
Alford Dennis R studt r208 Speight Av
Alford G Franklin & Muriel H; slsperson W S Clark & Sons Inc h120 Mayo St 823-2686
Alford James & Ann M; toll facilities eng CT&T h2005 Elizabeth St 823-5531
Alford Jesse Jr & Eliz C; prod dept mgr A & P h605 W Johnston St 823-3654
Alford Karen mgr Caro Ofc Equip r209 Barrington Dr
Alford Kathy L atndt Hathaway's Hunny Tree r208 Speight Av
Alford Linwood T & Bonnie A; mech Mayo Knit r128 S Fairview Cir
Alford Lydia W Mrs retd h502 Howard Av
Alford Lynwood T & Bonnie A; mech Mayo Knit h128 S Fairview Cir 823-2586
Alford Muriel H Mrs ofc asst Fed Land Bk Assn r120 Mayo St
Alford Thos A & J Doris B; mach Caro Enterprises h208 Speight Av 823-8065
Alford Virginia Mrs retd hC4 Elmhurst Apts 823-7327
Alford Zebulon V & Irene T; clk P O h604 S Howard Cir 823-2352
Alfred H E h803 St Patrick St 823-4046
Algood Sherry h12e Deeridge Apts
Allan Richd M & Bobbie; emp Natl Frt hBethel Hwy Rt 1 Lot 20 823-2174
Allen Arrillear K emp Phoenix Trimming rPO Bx 66 Conetoe NC
Allen Betty S pairer Mayo Knit rPO Bx 1435
Allen Bobby h106 Daniel St
Allen Bobby & Jean; emp Formica h123 S Fairview Cir 823-3057
Allen Brenda mgr Moniques Hair Fashions r500 Benson Dr
Allen Doris Jean recpt Tarboro Clinic r123 S Fairview Cir
Allen Herbert F & Patricia W; lwyr 212 Main St rSt James St
Allen James L & Christine G; emp Caro Enterprises h6024 2d St (P)
Allen James M & Virginia; carpenter W S Clark & Sons Inc rRt 3 Bx 139
Allen Lillie A Mrs maid h310 Beasley St (P) 823-8512
Allen Lorie A emp Edgecombe Genl Hosp rRt 2 Bx 115
Allen Lubertha emp Edgecombe Genl Hosp rRt 4 Bx 669
Allen Mable emp Phoenix Trimming rRt 3 Bx 139e
Allen Margt L emp Edgecombe Genl Hosp rRt 4 Bx 240
Allen Pat h306 E St James St
Allen Richd & Brenda (Moniques Hair Fashions) r500 Benson Dr
Allen Wm B & Clarice A; retd h701 Howard Av 823-4204
Allgood Thos G Jr & Susie D; inventory & costs eng C T & T h1906 Speight Forest Dr 823-2256
Allred Eliz C Mrs retd h106 N Fairview Cir 823-2321
Allsbrook Brinkley Jr kntr Mayo Knit r2100 Panola St

Creech THE FLORIST
MEMBER F.T.D. AND TELEFLORA
403 Main St. (27886)
say it with FLOWERS!
Tel. 823-1196

FIRST COLONY SAVINGS AND LOAN ASSN. Inc.
Other First Colony Locations in Albemarle, Cary, Raleigh, Rockingham, Southern Pines and Wilmington
400 MAIN STREET
TARBORO, N.C. (27886)
P.O. DRAWER G
PHONE: 823-1708

CAROLINA OFFICE EQUIPMENT CO., Inc.
Printing — Office Supplies — Office Furniture — Office Machines
Interior Design — Office Layout
Tel. 823-1311
404 Main St. 27886

True Value HARDWARE STORES
Marrow-Pitt Hardware Co., Inc.
SERVING TARBORO AND SURROUNDING AREA SINCE 1913
305 Main St. 27886 Dial 823-3127

Allsbrook Buddy emp Mayo Knit r2100 Panola St Extn
Allsbrook Fannie B Mrs mgr Pope Dollar Store rRt 1 Bx 964
Allsbrook Janie F retd h806 St Andrew St 823-2314
Allsbrook Mattie P Mrs kntr Mayo Knit h2100 Panola St Extn 823-4228
Allsbrook R A h1915 Howard Av Extn
Allsbrook Tommie Gayle consumer credit Peoples Bk & Trust rSpeed NC
Allsbrook Wm J slsmn Don Whitehurst Pontiac-Buick rRt 2 Bx 212
Alsbrook Celia slswn Alder's Of Tarboro rRt 2
Alvez Anita emp Caro Finance h500 Benson Dr Rt 3 Apt D8 823-3204
American Legion Post 19 Kings Hwy (P)
ANACONDA ERICSSON INC Sherrill R Newman Plant Manager, Telcomcable Division, 2801 Anaconda Rd (27886), Tel 823-5111
Anderson Alice F domestic hlpr Family Care Home
Anderson Ann J Mrs tchr N Tboro Elem Sch h1607 Longview Av 823-2688
Anderson Annie M retd h1603 Roberson Dr 823-2426
Anderson Berry L & Evelyn; v-chrmn First Colony Sav & Loan rRt 2
Anderson Bertha K Mrs splr Burl Indus h1119 E Northern Blvd Rt 2
Anderson Bill studt r1607 Longview Av
Anderson Brenda O ofc sec Tboro Oil rAnderson Dr
Anderson Bud electn City Elec Dept r1205 Main St
Anderson Clara recpt Quigles Clinic
Anderson David Jr & Sandra; emp Masonite Corp h303 Georgia Av
Anderson Earlene H prsr Two Hour Clns rRt 1 Bx 128e
Anderson Edna K Mrs div mgr Belk-Tyler h304 E Battle Av
Anderson Eliz H Mrs emp Nash Genl Hosp h824 Hilma Cir
Anderson Elwyn emp Town Water & Sewage Plant
Anderson Geo A & Edna K (Bo's Serv Sta) h304 E Battle Av 823-4626
Anderson Geo W & Roxie T; dept supt R M Mills h807 Hilma Cir 823-1951
Anderson Gladys L emp Phoenix Trimming rRt 3 Bx K-30
Anderson Hazel ofc sec T Perry Jenkins rG5 Georgetown Apts
Anderson Hazel W tchr N Tboro Elem Sch rRt 1 Bx 165 Macclesfield NC
Anderson J Willie M Jr & Debra; formn W S Clark & Sons Inc rRt 1 Bx 332 Whitakers N C
Anderson James G & Nerie R; retd h905 Trade St 823-3274
Anderson John D & Gladys A; emp Edgecomb Mtrs h3702 Ainsley Cir 823-2865
Anderson June A Mrs ofc sec Barnhart Agcy rRt 1 Bx 343 Whitaker NC
Anderson Lawson B Mrs dep clk State Superior Ct Clk rRt 3 Bx 337
Anderson Lillie emp Tom Togs hBethel Hwy Rt 1 Lot 52
Anderson Linda B Mrs asst Edge County Library h2212 St Andrew St
Anderson Lonzo painter Moore Lbr rRt 1 Bx 482
Anderson Maggie nurses aide Tarboro Clinic rWhitakers NC
Anderson Micajah V & Patricia P; farmer h304 Kensington Dr 823-3844
Anderson Myrtle B Mrs slswn Adler's Of Tboro rWhitakers N C
Anderson Nerie R Mrs slsperson Belk-Tyler h905 Trade St

GEORGE HICKS CHRYSLER-PLYMOUTH Inc.
PLYMOUTH Sales — Service CHRYSLER
PLYMOUTH K CAR LeBARON - CORDOBA - NEWPORT
CHAMP ARROW - ARROW PICK-UP NEW YORKER - 5TH AV
Ward Blvd. and Lipscomb Rd., P.O. Box 607 (27893) Tel. 243-2139

Anderson Panis Mrs club sec Hilma Country Club
Anderson Patricia clk Kerr Discount Drug Store h500 Benson Dr Rt 3 Apt B4
Anderson Patsy clk Community Development Program h2204 Robin Dr
Anderson Ray & Hazel h409 Speight Av Apt G5
Anderson Richd E & Linda B; driver Tboro Oil h2212 St Andrew St
Anderson Robt h405 Speight Av Apt B5
Anderson Ruth M Mrs (Family Care Home) rRt 3 Bx 161
Anderson Susan (Kut N Kurl)
Anderson Tom W & Josephine P; lm fxr Glenoit Mill h900 Chapel St 823-8685
Anderson Van B Jr pres Tboro Oil h bx5 Anaconda Rd
Anderson Vincent emp Polylok h309 Sparta Rd 823-5103
Anderson W C & Bertha K h1119 E Northern Blvd Rt 2 823-4296
Anderson W Earl & Brenda; mgr Tboro Oil rAnderson Dr
Anderson Wesley emp Glenoit Mills r824 Hilma Cir
Anderson Wm A studt r1119 E Northern Blvd Rt 2
Anderson Wm T & Grace O; retd h bx11 Anaconda Rd 823-4740
Anderson Woodrow & Eliz H h824 Hilma Cir 823-4496
Andrew Beth nurse County Health Dept h124 S Fairview Cir
Andrew Debra h77 East Side Homes
Andrew Diane emp Polylok h8 Pinehurst Homes 823-5224
Andrews A B & Elsie; mach opr Long Mfg h2238 Panola St Extn 823-7426
Andrews Addie B emp Edgecombe Genl Hosp rRt 1 Bx 567
Andrews Angela O asmblr opr Mayo Knit r101 E Johnston St
Andrews Arlene N Mrs asst sec Marrow-Pitt Hdw rRt 2 Bx 422b
Andrews Blake S Mrs emp Thorne's Drug h909 W St James St 823-3083
Andrews Carl D & Mary J; retd h811 Hilma Cir 823-3005
Andrews Carol C Mrs (Creative Living Assocs) h309 E St John St
Andrews Claude L & Carol C (Creative Living Assocs) h309 E St John St 823-0186
Andrews Curtis & Cleo; emp Long Mfg hBethel Hwy Rt 1 Lot 15
Andrews Daris D & Judith D; emp Caroline Enterprises h1703 Longview Av
Andrews David & Peggy h74 Mobile Home Estates
Andrews Donna studt r56 East Side Homes
Andrews Dorothy Mrs emp Polylok h56 East Side Homes 823-6489
Andrews Douglas E treas Edge Bonded Whse r402 Country Rd
Andrews Ella W Mrs slsperson W S Clark & Sons Inc h1604 Roberson Dr 823-1230
Andrews Emma E h609 E Wilson St 823-3307
Andrews Gus L & Arkie D; retd h2230 Main St 823-2457
Andrews Hattie emp Edgecombe Genl Hosp rRt 1 Bx 138 Hobgood NC
Andrews Henry counselor State Voc Rehab rParmele NC
Andrews James hBethel Hwy Rt 1 Lot 33

SPEIGHT AND ASSOCIATES PA
SURVEYING AND ENGINEERING
120 E. ST. JAMES ST. TEL. 823-0550

TARBORO OIL COMPANY, Inc.
Wholesale Motor Fuels — L P Gas
401 Trade St. (27886) Phone 823-8145

Andrews Jesse L & Pearlie V; retd h313 Carolina Av 823-7839
Andrews Julia h49 Pinehurst Homes
Andrews Leland W & Faye B; retd h701 South Av 823-3541
Andrews Luther & Alice; retd h1104 Speight St
Andrews Marie hBethel Hwy Rt 1 Lot 56
Andrews Marie N Mrs retd h709 W St James St 823-3014
Andrews Mary R maid N Tboro Elem Sch r204 Neville St (P)
Andrews Matilda slsperson Belk-Tyler rRt 1 Whitakers NC
Andrews Mavis K Mrs emp Glenoit Mills h306 Middle St
Andrews Melvin & Ann; emp Anaconda h502 Lincoln Rd
Andrews Nancy P cash-sec Brinson Chevrolet r1015 Country Rd
Andrews Paul A & Mavis K; emp Watson Elec h306 Middle St 823-7029
Andrews Peggy S pairer Mayo Knit rMobile Home Est Lot 74
Andrews Phillip & Phyllis; slsmn Am Bakers h703 Davis Dr Rt 2 823-7004
Andrews Phyllis Mrs serv girl Edgecombe Mfg h703 Davis Dr Rt 2
Andrews Robt with Murphy Jenkins & Co r909 Lloyd St
Andrews Sammy & Terrsa h500 Benson Dr Rt 3 Apt A3 823-5599
Andrews Sandford serv dept Long Equip rSpeed NC
Andrews Sandra hBethel Hwy Rt 1 Lot 90
Andrews Sherman & Angelina h101 E Johnston St
Andrews Theresa reg nurse Tarboro Clinic rOak City NC
Andrews Thos E & Ethel W; city carrier P O h1308 Cypress St 823-8668
Andrews Thos E groundmn Town Municipal Light & Pwr Sys r73 Mobile Home Ests
Andrews Weeks retd r909 W St James St
Andrews Wm E & Hazel; servmn N C Natural Gas h402 Country Rd 823-4962
Ange Irvin J & Doris; emp Long Mfg h605 Chestnut St
Angelo Margt C r812 St Andrew St
Ansley Lois h14d Deeridge Apts
Ansuso Joseph & Jo Ann; emp Black & Decker Fin h609 E Johnston St
Anthis Beth A emp CT&T r1105 Vance Dr
Anthony Billy W Jr h806 E Church St 823-4250
Anthony Malton emp Edge County rRt 1 Bx 111
Anthony Patricia clk Family Dollar Stores
Antiques Collectibles (Mrs Louise G Fleming) 110 W St John St 823-3458
Arakkal Anthony & Bridget; eng Black & Decker h1110 Margaret Dr 823-7450
Archer Cora Mrs retd h1211 Bradley Av 823-6908
Archer Magnora retd r707 Edmondson Av
Archer Missouri h1200 Elm St Extn Apt 28 823-2089
Archer Nino studt r1007 Bradley Av
Armfield h308 Main St (P)
Armfield Cora h900 Simmons St Apt 33
Armstrong Alvin E & Virginia; mgr Park Hill Garden Center r2000 Panola St
Armstrong Barbara nurse County Health Dept rRt 3 Bx 470 Tarboro NC
Armstrong Charlie h518 E Church St
Armstrong Dorsey & Shelby; emp Anaconda h90 Mobile Home Estates
Armstrong Drury P r104 Cantongate Rd
Armstrong Eddie & Jackie S; athletic dir E L Roberson Cntr h308 Walker St 823-5444
Armstrong Forest Jr & Beulah S; pntr Moore Lbr h603 Howard Av 823-4326
Armstrong Frances L Mrs mgr Super Dollars h411 Chestnut St
Armstrong Laura ofc sec State Farm Ins r500 Sorrey Av

A Real Necessity in Every Office
THE CITY DIRECTORY
The Modern Up-to-Date Method of Getting Accurate Information Quickly
A Time Saver - A Money Maker For Every Business
Let Us Show You How

RAWLS & WINSTEAD AUTO PARTS
NAPA
Auto and Tractor Parts and Supplies
2248 Main St. 823-2017

Armstrong Manda E Mrs retd r410 Chestnut St
Armstrong Margt H Mrs ofc mgr Belk-Tyler h112 Speight Av
Armstrong Norma M recpt Tarboro Clinic h104 Cantongate Rd 823-6446
Armstrong Paul & Lilly M; slsmn Edge Mtr rPO Bx 191 Pinetops NC
Armstrong Reather clk Family Dollar Store
Armstrong Reather S Mrs brdr Mayo Knit rRt 1 Bx 400
Armstrong Robt B Jr emp F S Royster Mercantile r104 Cantongate Rd
Armstrong Roger N emp Moore Lbr r104 Cantongate Rd
Armstrong Roy C & Margaret H; emp State Hwy h112 Speight Av 823-4623
Armstrong Sara nurse County Health Dept rRocky Mount NC
Armstrong Sylvia A emp Edgecombe Genl Hosp rRt 4 Bx 34
Armstrong Troy H & Laura; mech Mayo Knit h500 Sorey Av 823-0108
Armstrongs h2000 Panola St Extn
Arnold Benj retd rBethel Hwy Rt 1 Lot 79
Arnold David W & Judy G; tchr Tarboro Sr Hi Sch h1103 St David St 823-0878
Arnold James hBethel Hwy Rt 1 Lot 103
Arnold Jasper h41 Riverside Trlr Pk (P)
Arnold Judy G ofc sec Bridgers & Horton r1103 St David St
Arnold Rebecca J Mrs retd h809 E Baker St
Arnold Robert Jr h500 E Northern Blvd Rt 2 Apt 49
Arnold Robt Jr emp Phoenix Trimming r116 Neville St
Arnold Saml emp Caro Tel & Tel h411 Wagner St 823-6330
Arnold Saml T h700 Panola St 823-3462
Arnold Timothy emp Black & Decker h4b Deeridge Apts 823-6011
Arnold Wm retd r613 Edmondson Av
Arnold Wm Jr h500 E Northern Blvd Rt 2 Apt 36
Arrington Anna B Mrs emp Liberty Restr rRocky Mount NC
Arrington James & Anna B (Liberty Restr) rRocky Mount NC
Arrington Julia retd r1200 Elm St Extn Apt 35
Assembly Of God Church Rev Geo W Hoggard Pastor Bethel Hwy Rt 1
Associated Realty (James B Smith Wm T Decker Jr) 1600 Howard Av Extn 823-2316
Atkins h206 Snowden St Rt 1 (P)
Atkins Angelia r3702 Durham Pl
Atkins E L retd hA2 Elmhurst Apts
ATKINSON SALES CO INC (Thomas E Atkinson), Beer And Ale Wholesale Distributors, Hwy 64 E (27886), Tel 823-2076
Atkinson Thos E distr Slitz Beer h1510 Pine St 823-2053
Atkinson Thos E Jr & Melrose H; pres Atkinson Sls h1005 Panola St 823-6588
Ausbon W J stock broker h1107 St David St 823-3753

Edgecombe Homestead and Loan Association
"Savings and Loan Service For Edgecombe County Since 1889"
422 MAIN ST. 27886 TEL. 823-2184

Auto Mart Of Tarboro (Garland D Shepheard) 207 W St James St 823-2815
Auxiliary Home Mutual Burial Assn Hon W R Matthewson Pres Mrs Mary M Davis V-Pres Mrs Martha M Baker Sec-Treas 201 W Water St 823-4321
Aveluson Barry pres Edge Farmers Mut Fire Ins rRt 2
Avent James K & Patsy B; retd h607 S Howard Cir 823-3737
Avery F Walton Physician Edgecombe General Hospital, 2817 Main St, Rocky Mount Hwy (27886), Tel 641-7111, h120 W Phillips St, Tel 823-2065
Avery Jeff D & Lena B; facilities admn C T & T h1019 S Howard Cir 823-8846
Aycock Grover meat mgr Winn-Dixie rRocky Mtn NC
Aycock Jacksie sec Town Bd Educ r1516 Canterbury Rd
Aycock Lillian M Mrs ofc sec Farm Bur Mut Ins h211 Morrison Av 823-3036
Aycock Wm W Jr & Jacquline B (Taylor Brinson & Marrow) h1516 Canterbury Rd
Ayers Joseph C mech Murphy Jenkins & Co h108 Mayo St
Ayers Mattie emp Edgecombe Genl Hosp rRt 3 Bx 158
Ayers Robt S retd r701 Howard Av
Ayscue Billie H emp Edgecombe Genl Hosp r620 Forest Acres Dr
Ayscue Richd G Jr Edgecombe Genl Hosp h620 Forest Acres Dr

B & F STARTER & GENERATOR REPAIRS (Billy W Trevathan And Frank Lynch Jr), Complete Repairs On All Starters, Radiators And Generators, State Hwy 258 N, Princeville, 1 Mile North Of Tarboro, PO Box 327 (27886), Tel 823-4941

B & F Starter & Generator Repairs (Billy W Trevathan & Frank Lynch Jr) 439 Mutual Blvd (P)
Babcock Carolyn Mrs hostess Tboro Inn h2404 Lynn Av 823-7238
Babcock Louise A Mrs emp Guardian Care Of Scotland Neck h300 E Walnut St
Babcock Richd I & Louise A; retd h300 E Walnut St 823-8900
Babcock Viola S Mrs retd h505 E Philips St 823-4498
Baggett Tommy L & Alma M; driver-slsmn Smost Whol h806 E Country Club Dr 823-6539
Bahs B & Barbara h500 Benson Dr Rt 3 Apt E6
Bailey Bettie Mae sec Town Bd Educ r3
Bailey Bettie S Mrs sec Tboro City Schs rPO Bx 246 Hobgood NC
Bailey Billie Rev & Peggie; pastor Ch Of God Prophecy rPrinceville NC
Bailey Edith S emp Edgecombe Genl Hosp rRocky Mount NC
Bailey Frank E & Geneva F; atndt h210 W Baker St
Bailey Grady C & Miriam T; headmstr Tboro Edge Academy h606 S Howard Cir 823-7444
Bailey John r bx18 Anaconda Rd
Bailey John J Jr & Christine H; ofc mgr U S D A h bx18 Anaconda Rd 823-3433
Bailey Josephine sten CT&T h1102 Peach St 823-2536
Bailey Radford B & Evelyn B; retd h820 Hilma Cir 823-4521
Bailey Ronald E & Cynthia D; drftsmn Long Mfg h504 Lincoln Rd 823-6407
Bailey Sally G Mrs tchr Tarboro Sr Hi Sch h304 E St James St 823-4215
Bailey Thos S & Lois H; postal operations supt P O h1903 Howard Av Extn 823-3241
Baker Alan serv wrtr Edge Mtr r1021 S Howard Cir
Baker Anna C Mrs slsperson W S Clark & Sons Inc rBarlow Rd Rt 3
Baker Ava emp CT&T r1100 Ash St
Baker Blanche D Mrs retd r504 Chestnut St
Baker Callie A Mrs retd h125 S Fairview Cir 823-8551
Baker Calvin driver City Cab Of Tboro r614 Elm St

Benton Furniture Co.
Kelvinator Appliances - Sylvania TV'S
Complete Home Furnishings
227-229 MAIN ST. 27886 TEL. 823-3834

Baker Chester treas emergency tech Edge County Rescue Squad
Baker Chester C & Marjorie R; mgr Caro Finance h212 Craven St 823-4038
Baker Columbus & Patriscille A; emp Glenoit Mills h109 Greenwood Blvd (P) 823-3809
Baker Cora H Mrs h504 E Church St
Baker Dan A & Virginia B; parts mgr Edge Mtr h1021 S Howard Cir 823-3941
Baker Deloris maid h614 Elm St
Baker Dewey A serv wrtr Edge Mtr rPO Bx 1624
Baker Funeral Home (Mrs Martha M Baker) 201 W Water St 823-4321
Baker Geo T & Shelby L; loader Anaconda h1007 Chapel St 823-2883
Baker Georgianna aide Guardian Care Of Tarboro h505 E St John St 823-1958
Baker Gilbert L & Anna C (Tarboro Ofc Serv) hBarlow Rd Rt 3 823-4175
Baker Gill L Jr & Juliana; emp Peoples Drug h1403 Captain's Rd 823-1053
Baker Horace master mech S & J Auto Sls rRt 1 Fountain NC
Baker Jesse mayor Town Of Princeville r201 W Waters St
Baker Jesse M lwyr r206 Mutual Blvd (P)
Baker Jesse M funeral dir Baker Funeral Home r303 Mutual Blvd (P)
Baker Jesse R drftsmn Town Municipal Light & Pwr Sys rPO Bx 1573 Hwy 258s
Baker Jesse W & Bessie B; retd h707 South Av 823-4776
Baker Julia B tchr C B Martin Middle Sch r1403 Captain's Rd
Baker Juliana Mrs tchr County Sch Bd h1403 Captain's Rd
Baker Julius hBethel Hwy Rt 1 Lot 91
Baker Lisa slswn Belk-Tyler r1914 Bingham Dr
Baker Loleen M Mrs h2216 Panola St Extn 823-6356
Baker Louise E Mrs retd h310 Georgia Av 823-3820
Baker Martha Mrs retd r504 Sorey Av
Baker Martha M Mrs (Baker Funeral Home) h206 Mutual Blvd (P) 823-4321
Baker Mary Jo note teller Peoples Bk & Trust h2a Deeridge Apts
Baker Mary L H retd h1117 Cypress St 823-8272
Baker Melvin & Brenda; emp Caro Enterprises hBethel Hwy Rt 1 Lot 5
Baker Melvin & Lucille G h713 E St James St 823-8600
Baker Noah Jr & Ophelia H; bodymn-parts mgr Don Whitehurst Pontiac- Buick h1914 Bingham Dr 823-3484
Baker Robt R & Eloise D h1005 W St James St 823-5567
Baker Robt S emp Empire Roofing r305 Howard Av
Baker Sue M knitter Mayo Knit h67 Mobile Home Estates
Baker Teresa P Mrs keypunch opr W S Clark & Sons Inc rPO Bx 1573 258 South St
Baker Therman h504 Sorey Av 823-2721
Baker Thos E & Nancy J h1405 Canal St 823-1677
Baker Thurman emp Klopman h1400 Cherry St 823-1514
Baker Walter & Jean; constn wkr Barnhill Constn h1003 S Howard Cir
Balamy Willie retd r704 E Philips St
Baldinger Beverly sanitarian County Health Dept
Ball Gail tchr C B Martin Middle Sch rRocky Mt N C

FORBES INSURANCE & REALTY Inc.
ESTABLISHED 1952
MUTUAL INSURANCE — REAL ESTATE
INA
1905 N. Main St., 27886 Dial 823-3131

Nobody works harder for your money.
BB&T
BRANCH BANKING AND TRUST COMPANY
MEMBER FEDERAL DEPOSIT INSURANCE CORPORATION
318 Main St. 27886 623-6101
North Tarboro Branch, 1717 N. Main St. 823-6101
West Tarboro Branch, Howard Av. and Western Blvd. 823-6101

Ball Leo (Sawyer's Gro) rRt 4
Ballard A Ruth admn ofcr Town Of Tboro h813 St David St 823-2236
Ballard Edith G Mrs dispr Town Fire Dept h2236 Oak Dr
Ballard Harry C & Edith O; sec R & S Enterprises h2236 Oak Dr 823-3272
Ballard Harry C Jr driver Benton Furn rBx 1452 Howard Av
Ballard Jack D tchr C B Martin Middle Sch
Ballard Michael D electn Watson's Elec r3601 Ainsley Cir
Baltzel Noel & Pat; with Black & Decker h2013 Elizabeth St 823-4525
Bandy Eliz h709a E St James St
Bandy James hBethel Hwy Rt 1 Lot 93
Bandy Ruby retd h1605 Canterbury Rd
Bandy Ruby h157 Mutual Blvd (P) 823-1676
Banks Doretha emp Edgecombe Genl Hosp rMount NC
Barbe Bill studt r1501 Canal St
Barbe Carolyn G Mrs tchr Weslyn College Of Nursing h1501 Canal St
Barbe Mary studt r1501 Canal St
Barbe Robert F & Carolyn; Physician Tarboro Clinic PA 2817 Main St, Rocky Mount Hwy (27886), Tel 823-2105, h1501 E Canal St, Tel 823-8390
Barbe Susan B Mrs r1501 Canal St
Barbe Susan C studt r1501 Canal St
Barbour Mary retd h905 St Patrick St
Barden Tom B agt Equitable Assurance Soc Of US r403 E Wilson St
Bardin Evelyn C Mrs retd h410 E Baker St 823-4001
Bardin Tom Jr h403 E Wilson St 823-2914
Bardin Tom P & Mildred B; retd h609 St David St 823-8008
Barfield Rosa A knitter Mayo Knit rPO Bx 365 Pinetops NC
Barfield Wm & Pauline W; wldr Long Mfg h308 Hall St 823-6759
Barfield Wm C servmn Firestone r308 Hall St
Barhnill Ann P emp Edgecombe Genl Hosp rRt 1 Bx 136 Enfield NC
BARKLEY JERRY LEE & Cindy; Assistant Vice President Branch Banking & Trust Co, 318 Main St (27886), Tel 823-6101, h209 Hasting St, Tel 823-0230
Barkley Maebelle emp Edgecombe Genl Hosp rRt 1 Bx 470 Enfield NC
Barlow Bertha retd h335 Walston St (P)
Barlow John H emp Town San Dept rRt 2 Bx 39 Battleboro NC
Barlowe James emp Moorecraft Wood Products rRt 2 Bx 89
Barnes A S pres Tarboro Sav & Loan Assn
Barnes Andera K emp Edgecombe Genl Hosp r1315 Baker St
Barnes Angela studt r73 East Side Homes
Barnes Austin E & Sue L; carp B J Rose Constn h305 Sparta Rd 823-4674
Barnes Ben emp Hse Of Prayer For Deliverance
Barnes Benjamin mach opr Long Mfg r318 Main St (P)
Barnes Billy & Kay; emp CT&T h700 Palmer St Rt 3
Barnes Carrie L Mrs retd h624 Watson St (P) 823-4690
Barnes Cora P Mrs smstrs Shugar's Dept Store h627 Church St (P)
Barnes Donald studt r73 East Side Homes
Barnes Eliz H retd h73 East Side Homes 823-1666
Barnes Ernest & Ena C; retd h1701 St Andrew St 823-6379
Barnes Geo mech Ernest's Garage
Barnes Geo h500 E Northern Blvd Rt 2 Apt 20

Tarboro Printing Co., Inc.
SINCE 1889
COMPLETE PRINTING SERVICE
PUBLISHERS OF The Daily Southerner
504 W. Wilson St., P.O. Box 1199 (27886) Tel. 823-3106

Barnes Geo Jr delmn Smoot Whol rPO Bx 127 Pinetops NC
Barnes James h18 Riverside Trlr Pk (P)
Barnes James A & Anna R; prin W A Pattillo Elem Sch h1200 E Baker St 823-4335
Barnes James L h34 Riverside Trlr Pk (P)
Barnes Jos & Lottie C; emp Wilson Co h537 Walston St Extn (P)
Barnes Jos O stock clk A&P rOakland Av
Barnes Kay Mrs tchrs aide Town Sch Bd h700 Palmer St Rt 3
Barnes Lee T & Andrea h1315 E Baker St
Barnes Lee T & Emma B; co-mgr A&P h1210 Bradley Av 823-4019
Barnes Linda typ ii Town Pub Wks Dept
Barnes Martha retd h67 East Side Homes 823-5848
Barnes Mary E emp Guardian Care Of Tboro rPinetops NC
Barnes Mattie K Mrs retd h908 Main St 823-4537
Barnes Milton studt r73 East Side Homes
Barnes Orbie emp Hse Of Prayer For Deliverance
Barnes Roger (Roger's Gro)
Barnes Sam & Katie; serv dept Blackwell's Inc h207 Maryland Av 823-3388
Barnes Sarah Mrs retd h900 Simmons St Apt 11
Barnes Sue L Mrs emp C T & T h305 Sparta Rd
Barnes Tisey A studt r67 East Side Homes
Barnes Wm E emp Caro Enterprises h327 Church St (P)
Barnes Willie retd h906 East Av 823-3498
Barnett Wm M Jr & Phyllis H; v-pres Polylok h1310 Main St Apt 2
Barnette Joseph D & Sandra; mechanic W S Clark & Sons Inc rRt 3 Bx 153
Barnette Sandra C emp Edgecombe Genl Hosp rRt 3 Bx 153

BARNHART AGENCY INC

R Carroll Barnhart President, Real Estate And Insurance 501 Main St Cor Church St (27886), Tel 823-6181

Barnhart Margt D tchr N Tboro Elem Sch r1504 W Canal St
Barnhart R Carroll & Cath D; pres Barnhart Agency h1504 Canal St 823-3803

BARNHART ROBERT C JR Appraisals, Real Estate And Insurance Barnhart Agency Inc 501 Main St Cor Church St (27886), Tel 823-6181, h101 Johnston St (27886), Tel 823-0586

BARNHILL CONTRACTING CO

Since 1949 Robert E Barnhill President, Robert E Barnhill Jr Executive Vice-President, Grading, Paving Contractors, Equipment Rentals, 2311 Main St, PO Box 1529 (27886), Tel 823-1021

Barnhill Dorothy Z Mrs v-pres Barnhill Contracting r800 S Howard Cir
Barnhill J Allen & Jennie H; civil eng Barnhill Contrg h605 Forest Acres Dr 823-7471
Barnhill Julia emp Edgecombe Genl Hosp r2011 Barlow Rd
Barnhill Julian G & Julia D (Western Auto Assoc Store) h2011 Barlow Rd Rt 3 823-4271
Barnhill Robt h9g Deeridge Apts
Barnhill Robt E & Dorothy Z; pres Barnhill Contracting r800 S Howard Cir
Barnhill Robt E Jr exec-v-pres Barnhill Contr r1404 Chauncey Dr

Barnhilll Jane tchr C B Martin Middle Sch rRt 2 Bx 228 Robersonville NC
Barrett Ginny press opr Tboro Prntg rRt 3 Bx 151
Barrett Harry G & Mary; emp Formica r511 Chestnut St
Barringer Nanette emp Edgecombe Genl Hosp rRocky Mount NC
Barris John A & Eleanor R; plant mgr (Moorecraft Wood Products) h1209 Panola St 823-4782
Barry Shirley M tchr C B Martin Middle Sch rAyden NC
Bartholomew Sidney J & Frances O; genl traffic eng C T & T h1004 S Howard Cir 823-3890
Barwick Elvin & Polly; emp Long Mfg h1907 Speight Forest Dr
Barwick Polly asst mgr Hathaway's Hunny Tree r1907 Speight Forest Dr
Basemore Calvin & Delores B; emp Black & Decker h708 Wooten St 823-7769
Basnight Milton & Judy B; with CT&T h1704 Clayton Pl 823-5273
Bass Alex W & Martha S; agt Met Life h1304 Howard Av Extn 823-4647
Bass Arth B retd h109 W Church St 823-3668
Bass B Mabrey Jr & Patricia S; editor The Daily Southerner h1006 Peach St 823-2729
Bass Bonnie atndt Hatahway's Hunny Tree r305 Hall St
Bass Cathy Mrs ofc sec Edge Tech h1215 Rodgers Dr
Bass H Turner h409 Speight Av Apt D7
BASS J DREW Assistant Cashier Branch Banking & Trust Co, 318 Main St (27886), Tel 823-6101, h404 E Battle Av, Tel 823-7182
Bass Jennie M Mrs h201 W Battle Av 823-3239
Bass Joyce A waitress Pizza Inn r1106 Chestnut St Scotland Neck
Bass Luther B Jr & Madelene C; slsmn Ameramac Inc h809 St Andrew St 823-4257
Bass Mabel E Mrs slsperson W S Clark & Sons Inc h1103 Cherry St 823-3317
Bass Martha S Mrs (Martha's Beauty Shop) r1304 Howard Av Extn
Bass Monte mgr Winn-Dixie
Bass Patricia S Mrs dep clk State Superior Ct Clk r1006 Peach St
Bass Richd L & Cathy; supvr Long Mfg h1215 Rodgers Dr 823-8989
Bass Russell H & Cherry; spl servs supvr CT&T h1110 Crestview Dr 823-2621
Bass Spencer P Jr retd h108 W Battle Av
Batchelor Asbury C Hon & Willie E; mayor Town Of Princeville h502 Greenwood Blvd (P) 823-4667
Batchelor Cecil G & Mary L; rural carrier P O h2508 Beechwood Dr 823-2194
Batchelor M Magdalene Mrs retd h416 E Baker St 823-2758
Batchelor Mary Mrs retd hB1 Elmhurst Apts
Batchelor Rosa Mrs retd hF2 Elmhurst Apts 823-0851
Batchelor Tony E clk Pub Safety Disp-Records Clerical r613 E Church St
Batchelor Walter M lab Glenoit Mills h613 E Church St 823-4209
Batchelor Willie E Mrs tchr Princeville Elem Sch h502 Greenwood Blvd (P)
Bates h406 Beasley St (P)
Batten Joseph P & Betty; with Long Mfg h109 Sorey Av 823-6970
Battle Ada B Mrs h94 East Side Homes 823-0741
Battle Albert stock clk Marrow Pitt Hdw rPinetops NC
Battle Benj h305 Strickland Dr (P)
Battle Bessie cook E L Roberson Center
Battle Brisco ydmn h317 Main St (P)
Battle Charles food serv supvr Guardian Care Of Tboro r78 Eastside Homes
Battle Charlie L h401 Otis Av (P) 823-1901
Battle Effie M emp Edgecombe Genl Hosp rRt 3 Bx 135

GEORGE HICKS CHRYSLER-PLYMOUTH Inc.
PLYMOUTH Sales — Service CHRYSLER
PLYMOUTH K CAR LeBARON - CORDOBA - NEWPORT
CHAMP ARROW - ARROW PICK-UP NEW YORKER - 5TH AV
Ward Blvd. and Lipscomb Rd., P.O. Box 607 (27893) Tel. 243-2139

Battle Ellen emp Phoenix Trimming rPO Bx 527 Pinetops NC
Battle Ernest r94 East Side Homes
Battle Hattie h403 Beasley St (P)
Battle James & Eliz h1205 Bradley Av Apt I
Battle James studt r94 East Side Homes
Battle James E & Martha A; emp Glenoit Mills h301 E Granville St
Battle Janie B Mrs barber h205 St Patrick St 823-5411
Battle Jesse h632 Beasley St (P)
Battle John r205 St Patrick St
Battle John Jr & Mary; servmn N C Natural Gas h622 E Wilson St 823-5413
Battle John B & Mary K; retd h803 E St John St 823-4338
Battle Lillie M hBethel Hwy Rt 1 Lot 42
Battle Maggie Mrs retd h418 E Pitt St
Battle Margie A Mrs h500 E Northern Blvd Rt 2 Apt 45
Battle Marilyn emp Mc Donald's h628 E Wilson St
Battle Mary K retd h78 East Side Homes
Battle Nannie M Mrs h526 Church St (P) 823-4971
Battle Percy studt r301 E Granville St
Battle Sharon D emp Edgecombe Genl Hosp rRt 1 Bx Ph39
Battle Simon & Susie; mach opr Long Mfg h1113 Elm St Extn 823-4762
Battle Turner & Phoebe; retd h900 Simmons St Apt 32 823-3424
Battle Willie hBethel Hwy Rt 1 Lot 120
Batts Alice Mrs retd h618 Beasley St (P) 823-5818
Batts Annie emp Phoenix Trimming rPO Bx 136 Speed NC
Batts Benard clk Edge A B C Pkge Store rP O Bx 1304 Tarboro
Batts Bernard B & Lois hBethel Hwy Rt 1 Lot 19
Batts Bertha P Mrs chkr Pilgrim Lndry & Dry Clns r445 Beasley St (P)
Batts Edw h500 E Northern Blvd Rt 2 Apt 32
Batts Floyd mgr Rawls & Winstead Auto Parts
Batts James E & Annie Belle B; emp Moorecraft Wood Products rPO Bx 136 Speed NC
Batts Marie T emp Edgecombe Genl Hosp rRt 2 Bx 182 Elm City NC
Batts Monte L mgr Winn-Dixie rRmt
Batts Richd studt r1207 Chauncey Dr
Batts Willie M Mrs emp Caro Enterprises r603 E Church St
Batts Willis R & Frances L; emp mgr CT&T h1207 Chauncey Dr 823-5400
Bauer Clarence C & Mary J h211 Brandon Av 823-1987
Baughman Bonnie M layout Tboro Prntg rGeorgetown Apts
Bazemore Alf D emp Moorecraft Wood Products rRt 2 Bx 439t
Bazemore Chester A & Vivian; emp C T & T h503 Bradley Av 823-1863
Bazemore Lawrence emp Moorecraft Wood Products rRt 2 Bx 439l
Bazemore Lee emp Moorecraft Wood Products rRt 2 Bx 439t
Bazemore Vivian Mrs emp Edge-Nash Mental Health Clinic h503 Bradley Av
Beach Herbert Jr & Helen H h312 Georgia Av 823-4915
Beach Herbert III & Sharron; with Abbotts h313 Sparta Rd 823-5386
Beach Jacquelyn B library asst County Mem Library r1004 Cherry St
Beach Jesse A & Eunice M; supvr Klopman Mills h309 Carolina Av
Beach John O (Tboro Gulf Sta) rRt 3
Beach Marshall & Jackie; emp Town Eng Dept h1004 Cherry St
Beacham Earl slsmn Smoot Whol rMobile Home Est Lot 79

Beacham Joyce W seamer Mayo Knit rMobile Home Estates Lot 79
Beachum Ben & Annie M; retd h410 Howard Av 823-0711
Beagan James J Rev pastor St Catherine's Cath Ch h1004 St David St
Beal Braimon emp Hardee's
Beale Dot Mrs tob wkr hBethel Hwy Rt 1 Lot 16
Beals Tighe emp Edge Genl Hosp h500 Benson Dr Rt 3 Apt E5
Beaman Carlton R & Linda C; assoc Village Rlty h1913 Speight Forest Dr 823-8962
Beaman Dwain K DDS Martha Ella Anderson Office Manager, 801 Western Blvd (27886), Tel 823-5739
Beaman Ida L Mrs retd h403 E St James St 823-4241
Beaman Kim studt r1413 Captain's Rd
Beaman Philip L & Clara W; supt Tboro City Schs h1413 Captain's Rd 823-7646
Beamon Letha E emp Phoenix Trimming rRt 1 Bx 18b Pinetops NC
Beasley Alice D Mrs (Beasley Lbr Products) hLanier Ct 823-2061
Beasley Arms Apartments 500 E Northern Blvd Rt 2
Beauty Bonnet (Glenda Perry) 122 W St James St 823-3394
Beauty Palace (Mrs Eunice S Parker & Mrs Beatrice K Everette) 431 Main St 823-1493
Beck C F h304 Hasting St
Beecham Earl h79 Mobile Home Estates 823-5568
Beery Peyton & Martha F; exec v-pres County Indus Dvlpmnt h600 E Johnston St 823-4909
Belch Inez emp Edgecombe Genl Hosp rRt 3 Bx 324
Belch Margie consumer credit clk Peoples Bk & Trust r1115 Crestview Dr
Belch Raleigh F & Ramona P; supvr Long Mfg h605 Hall St 823-4696
Belch Tom h1115 Crestview Dr
Belcher Billy & Josie; pntr Polylok h1110 E Baker St
Belcher Wm h310 St Andrew St Apt 3
Belflower Frank & Beth; emp Schage Lock h603 Lucille Dr 823-6706
Belk-Tyler Co Robt L Lee Mgr dept store 1600 Howard Av Extn 823-2034
Bell Alice J Mrs cook Tarboro Sch
Bell Allen E & Nellie H; mach Runnymede h1102 Cherry St 823-8465
Bell Blanton C & Lillian; service dept mech Edge Mtr rRocky Mount NC
Bell Carlton studt r1102 Edmondson Av
Bell Cathy S insp Mayo Knit r603 Linden St
Bell Columbus emp Edgecombe Genl Hosp rLs 67 Lakeside Trl P
Bell Debra r1204 Albemarle Av
Bell Dennis h46 Mobile Home Estates
Bell Dennis shop foreman Long Equip rRt 1 Bx 674
Bell Doris W emp Phoenix Trimming rRt 4 Greenville NC
Bell Eddie & Alice J; emp Caro Enterprises h535 Walston St (P) 823-4629
Bell Elsie W Mrs emp Phoenix Trimming rRt 1 Bx 727
Bell Estelle Mrs mgr Two Hour Clns h203 Beasley St (P) 823-1337
Bell Freddie hBethel Hwy Rt 1 Lot 67
Bell Gary R emp Long Mfg r603 Linden St
Bell Gladys M boarder Mayo Knit rRt 1 Bx 723
Bell Gordon & Lila h533 Main St (P)
Bell Hazel Mrs emp Caro Enterprises h615 E Philips St
Bell Joe N emp Caro Enterprises r304 2d St (P)
Bell John & Ethel; retd h900 Simmons St Apt 1
Bell Linwood E & Hazel; emp Caro Enterprises h615 E Philips St 823-5583
Bell Lynwood B & Melba G; supvr Long Mfg h603 Linden St 823-6205
Bell Margt S Mrs insp Mayo Knit h805 Chestnut St

TAXI

CITY CAB OF TARBORO, Inc.
16 TAXICABS TO SERVCE YOU
Radio Dispatched Service From 7:00 A.M. To 12:00 P.M.
ALSO WRECKER SREVICE – GROUP RIDER SERVICE
WESTERN UNION OFFICE TEL 823-1977
Tels. 823-2600 823-1977 823-8000

Bell Michael J mech hlpr Edge Mtr rRocky Mount NC
Bell Nellie H Mrs emp Runnymede h1102 Cherry St
Bell Nellie J knitter Mayo Knit r710 Chestnut St
Bell Peggy J emp Mayo Knit rRt 6 Bx 295a Greenville NC
Bell Peggy S boarder Mayo Knit rRt 1 Bx 753
Bell Randall & Margt; appr mtcemn E-M Elec h805 Chestnut St
Bell Rosa maid h1308 E Baker St 823-0614
Bell Rosalie r615 E Philips St
Bell Sarah M emp Union Bapt Ch h1102 Edmondson Av 823-2941
Bell Tom & Bobby; emp Martin Care h716 E Church St
Bell Wm emp Long Mfg r712 W St James St
Bell Wm B Rev & Beulah; pastor Calvary Holiness Ch hParker St 823-0392
Bell Wm O & Kim; youth dir First Bapt Ch h807 St David St 823-0532
Bell Wilton r1003 Sunset Av
Bell Woodie & Nan; feeder Pilgrim Lndry & Dry Clns r448 Beasley St
Bellamy Adda retd h216 1st St (P)
Bellamy Agnes S Mrs h1006 E St John St 823-2096
Bellamy Burnie hBethel Hwy Rt 1 Lot 88
Bellamy Carolyn B emp Edgecombe Genl Hosp rPO Bx 1463
Bellamy Claude retd r216 1st St (P)
Bellamy David & Irene C; retd h802 Elm St 823-3986
Bellamy James & Betty; emp Long Mfg hBethel Hwy Rt 1 Lot 22
Bellamy James emp Edgecombe Genl Hosp r752 S Main St
Bellamy Jesse emp Town Water & Sewer Distr Sys
Bellamy Kate h500 E Northern Blvd Rt 2 Apt 17
Bellamy Lillian emp Edgecombe Genl Hosp r304 Strickland Dr
Bellamy Lizanna r905 Lloyd St
Bellamy Lugenia Mrs retd h214 1st St (P) 823-6883
Bellamy Margt hBethel Hwy Rt 1 Lot 49
Bellamy Moses & Eliz P; retd h1010 E St John St 823-4477
Bellamy Sally retd r905 Lloyd St
Bellamy Wm hBethel Hwy Rt 1 Lot 75
Bellamy Wm A orderly Edgecombe Genl Hosp h204 1st St (P) 823-1475
Bellamy Wm C & Hattie T; ship clk Long Mfg hNeville St (P)
Bellamy Winzell & Barbara J; emp Polylok h905 Lloyd St
Ben's Automotive Center Lot No 2 (Benj F Osborne) used autos 107 Western Blvd 823-7271
Benbow Billy & Regina h900 Elm St
Bennett Jesse h540 Church St (P)
Benson Carl emp Town Of Tarboro
Benson Debra G Mrs lab tech Edgecombe Genl Hosp h3605 Durham Pl
Benton Electronics Co Walter G Benton Jr Mgr 207 Main St 823-1751

BENTON FURNITURE CO

Walter G Benton President, Walter G Benton Jr Vice-President, Established 1946 Kelvinator Appliances Carpets, Rugs, Floor Covering, Sylvania TV 227-229 Main St (27886), Tel 823-3834

Benton James G v-pres Benton Furn Co r608 Clark Dr
Benton James G slsmn Benton Electronics rGreenville NC
Benton Ruby G Mrs ofc sec Benton Furn r608 Clark Dr
BENTON WALTER G & Ruby G; President Benton Furniture Co, 227-229 Main St (27882), Tel 823-3834, h608 Clark Dr, Tel 823-2761
BENTON WALTER G JR Vice-President Benton Furniture Co 227-229 Main St (27886), Tel 823-3834, h608 Clark Dr (27886), Tel 823-2761
Berry Carrie h22 Pinehurst Homes
Berry Joyce h500 E Northern Blvd Rt 2 Apt 42
Berry Lonnie h2 Riverside Trlr Pk (P)
Bess Bobby h500 E Northern Blvd Rt 2 Apt 16
Bess Ethel h35 Pinehurst Homes
Best Albert & Alberta; ofc wkr h805 E Country Club Dr 823-3098
Best Charlie D & Gloria L; slsmn Edge Mtr h903 Bradley Av 823-4086
Best Geo & Eliz; surveyor h1114 Peach St
Best Hugh E Jr & Susie H; retd h1006 Cherry St 823-4411
Best Rebecca D Mrs ofc sec Benton Furn rRt 3 Bx 527
Best Wm emp Princeville San Dept
Best Wm E cln Two Hour Clns h915 E St John St
Best Wm H & Daisy F; truck driver Town Of Princeville h561 Main St (P) 823-5355
Betrand Annie h912a E Baker St 823-2444
Betrand Lee & Gwendolyn; emp Polylok Mills h901 E Baker St 823-5354
Betty's Salon Of Beauty (Mrs Betty H Adler) 1414 Main St 823-3707
Biddie Becky h109 Mayo St 823-0359
Biddle Frankie & Becky; pntr h107 Mayo St
Biddle Louise cook E L Roberson Center
Biddle Sam C & Louise B; retd h300 Carolina Av 823-5425
Big Star Store James E Knox Mgr 2111 St Andrew St 823-0610
Bill Goode Photography (Bill Goode) 1600 Howard Av Extn 823-1383
Birth Ernest equip opr Town San Dept h206 Strickland Dr (P)
Birth Geo h803 Greenwood Blvd (P)
Birth Hattie emp Edgecombe Genl Hosp r206 Strickland Dr
Bishop Cath P emp Edgecombe Genl Hosp r908 Main St
Bishop Geo M & Cath P; retd h908 Main St 823-2482
Bishop J Monte Rev & Peggy L; pastor First Baptist Church h600 Clark Dr 823-3251
Bishop Joyce waitress Abrams Barbecue h115 S Fairview Cir
Bishop Peggy tchr C B Martin Middle Sch r600 Clark Dr
Black Annie emp Caro Enterprises r1101 Edmondson Av
Black Carnell & Geraldine; emp Polylok r818 Edmondson Av

BLACK & DECKER MFG CO

Al Wordsworth Plant Manager, William T Christian Jr Personnel Manager, Power Tool Manufacturers, 3301 Main St (27886), Tel 823-6011

Black Dennis r804 Wooten St
Black Diane h40 Pinehurst Homes
Black Edna h1101 Edmondson Av 823-1089
Black Gladys maid r1103b Edmondson Av
Black Hannah S Mrs h320 Mutual Blvd (P) 823-2392
Black Johnnie R USN r1103b Edmondson Av
Black Marguerite R r132 Main St (P)

Benton Furniture Co.
Kelvinator Appliances - Sylvania TV'S
Complete Home Furnishings
227-229 MAIN ST. 27886 TEL. 823-3834

Black Mary E tchrs aide Princeville Elem Sch h132 Main St (P) 823-1947
Black Maxine r1101 Edmondson Av
Black Melvin O used car recond Brinson Chevrolet r104c Neville St
Black Michl stock clk Carolina Enterprises r805 E St James St
Black Modlin r804 Wooten St
Black Nancy studt r132 Dancy St ((P)
Black Virginia maid h1103b Edmondson Av 823-1052
Black Wm N & Saloma D; emp Glenoit Mills h805 E St James St 823-4907
Blackburn J L h1608 West Hills Dr
Blackwell Francis G mgr Blackwell's Tire Service rRoanoke Rapids NC
Blackwell Geo h409 Speight Av Apt D6
Blackwell's Inc Francis G Blackwell Pres-Mgr Mrs Claudia P Lewis Sec-Treas tires 107 E Hope Lodge St 823-8174
Blackwells Tire Service Francis Blackwell Mgr 2115 Main St 823-8174
Blake David J & Teresa H; slsmn Pepsi Cola Btlg h504 Wahree St 823-7608
Blake Olive Mrs emp Glenoit Mills h707 Weeks Dr
Blake Teresa Mrs asst bkpr Moore Lbr r504 Wahree St
Blalock Cecila tchr Tboro-Edge Academy rRt 1 Walstonburg NC
Blanchard James A & Barbara (Quality Mart) h1403 Canal St 823-3745
Blanchard Steve & Baynette (Blanchard Jwlrs) r1609 Colony Dr
Blanchard Terri studt r1403 Canal St
Blanchard's Jewelers Of Tarboro (Steve Blanchard) 1600 Howard Av Extn 823-0265
Bland Carolyn aide N Tboro Elem Sch r2209 Panola St
Bland Floyd W Jr & Marie S; emp Black & Decker h1106 Peach St 823-6331
Bland George & Kathy; emp Glenoit Mills h311 Virginia Av
Bland Jeannette A seamer Mayo Knit r204 Virginia Av
Bland Joe emp Long Mfg h2238 Main St
Bland Lester A emp Mayo Knit rRocky Mt NC
Bland Thadous M emp Long Mfg h203 Georgia Av 823-6987
Bland Tony dipping supvr Edmont Wilson rOak City NC
Bland Walter & Jeanette; emp Glenoit Mills h204 Virginia Av 823-4834
Blevins Brenda h4 Riverside Trlr Pk (P)
Blue Front Grocery (Joseph A Harrell) 1300 Edmondson Av 823-5893
Bo's Service Station (Geo A Anderson) 517 Fountain St 823-3607
Board Carolyn (Kut & Kurl)
Board Eug R & Carolyn; constn wkr h200 Georgia Av 823-8892
Bobbit Frances h1a Deeridge Apts
Bobbitt Dorothy R Mrs ofc sec First Bapt Ch h606 Lucille Dr
Bobbitt Jack P & Dorothy R; mtce supvr Edgecombe General Hospital h606 Lucille Dr 823-3095
Bobbitt Jennifer D emp Edgecombe Genl Hosp rRt 3 Bx 303k

ROBERT'S OF TARBORO
Appraisals • Remounting • Repairs
"Diamonds Are Our Business"
Tel. 823-2149
309 Main St. 27886

FORBES INSURANCE & REALTY Inc.
ESTABLISHED 1952
MUTUAL INSURANCE — REAL ESTATE
INA
1905 N. Main St., 27886 Dial 823-3131

Nobody works harder for your money.
BB&T
BRANCH BANKING AND TRUST COMPANY
MEMBER FEDERAL DEPOSIT INSURANCE CORPORATION
318 Main St. 27886 623-6101
North Tarboro Branch, 1717 N. Main St. 823-6101
West Tarboro Branch, Howard Av. and Western Blvd. 823-6101

Bobbitt John P emp Edgecombe Genl Hosp r606 Lucille Dr
Bobbitt Richard C carpenter Moore Lbr rRt 3 Bx 303k
Bobbitt Wanda M emp Edgecombe Genl Hosp rRt 3 Bx 147
Bobitt Brad & Jan; emp CT&T h202 Brandon Av
Bock Edw & Connie; emp Free Lance Designer h2512 Main St 823-5880
Boddie Clara hBethel Hwy Rt 1 Lot 77
Boddie Clara shaker Pilgrim Lndry & Dry Clns rPO Bx 1444
Boddie Denise emp Carolina Enterprise r912 Lloyd St
Boddie Denise h500 E Northern Blvd Rt 2 Apt 23
Boddie Dora folder Pilgrim Lndry & Dry Clns rRt 1 Bx 66
Boddie James L & Maybell; whse mgr Heilig-Meyers Exch Store h24 Riverside Trlr Pk (P)
Boddie Maybell Mrs emp Black & Decker h24 Riverside Trlr Pk (P)
Boddie Minnie retd hA4 Elmhurst Apts 823-5563
Boddie Robt servmn Blackwells r511 E Church St
Boddie Saml B lab Town San Dept rRt 1 Bx 66
Bogey Essie h812 St Patrick St 823-2588
Boles Lois A emp Edgecombe Genl Hosp rPender Square 3d
Bolick Lynda D elderly coord E L Roberson Cntr h3707 Ainsley Cir 823-5972
Bolt Brenda asst Dr K Dwain Beamon r702 Fairway St
Bolt Troy & Brenda; emp Textiles h702 Fairway St
Bolton Sue Mrs emp Caro Enterprises h2004 Panola St Extn
Bolton Wm R & Sue; emp Caro Enterprises h2004 Panola St Extn 823-1217
Bonds Ernestine emp Edgecombe Genl Hosp rPO Bx 104
Bonds James E lab Moore Lbr rPO Bx 104 Speed NC
Bonds Tanya P bkpr Branch Banking & Trust r114 Ridgewood Rd
Boney Barbara Mrs tchr Tech Institute h1509 Macon Pl
Boney Howard S & Vivian F; retd h917 St David St 823-2221
Boney Howard S Jr Hon & Barbara; dist atty Edge County h1509 Macon Pl 823-1082
Boney Lizzie B Mrs h1200 Elm St Extn Apt 16
Bonner Geo & Lillie M; retd h909 Wooten St 823-3070
Boone Bonnie H slsperson Belk-Tyler r3711 Main St
Boone Fredk S & Bonnie H; mgr Edge A B C Package Store No 7 h3711 Main St 823-6797
Boone Geo A & Patricia A; emp Long Mfg h1006 Speight St 823-2966
Boone Geo H & Mary F L; slsmn h1047 Brown St 823-3064
Booth Woodson P electn County Bd Educ rRt 4 Bx 473 Rocky Mount NC
Boothe Virginia K Mrs h200 Speight Av 823-6352
Bosch Geo slsmn Marrow-Pitt Hdw h130 N Fairview Cir
Bosch Marcia emp Town Water & Sewage Plant
Boseman Angela M asmblr opr Mayo Knit r1714 Preston Dr Rt 3
Boseman Doris J Mrs retd h911 W St James St 823-3792
Boseman Geo Jr & Shirley J; mach opr Long Mfg h1714 Preston Dr Rt 3 823-2490

TARBORO SAVINGS & LOAN ASSOCIATION
SAVINGS INSURED UP TO $100,000
ESTABLISHED 1905
Tel. 823-3116

Barnhart Agency, Inc.
Complete Insurance and Real Estate Services
MLS
Tel. 823-6181
501 Main St., P.O. Box E
PIA PROFESSIONAL INSURANCE AGENTS

Dunn Enterprises of Tarboro Inc.
SIDING, STORM DOORS AND WINDOWS
PATIO AND CARPORT COVERS
209 W. St. James St. (27886) Phone 823-7789

Tarboro Printing Co., Inc.
SINCE 1889
COMPLETE PRINTING SERVICE
PUBLISHERS OF The Daily Southerner
504 W. Wilson St., P.O. Box 1199 (27886) Tel. 823-3106

Boseman Louise S emp Glenoit Mills h210 Craven St 823-4973
Boseman Patricia A emp Kerr Drugs r911 W St James St
Boseman Pearl Mrs h710 Edgecombe Av 823-5375
Boseman Teresa ofc sec Glenoit Mills r1714 Preston Dr Rt 3
Bost Carlos C & Tommie J; retd h1310 Main St Apt 3
Bost Tommie J Mrs mach opr Burl Indus h1310 Main St Apt 3
Boswell Donald C & Kath (Don's Bicycle Sls & Serv) rRocky Mt NC
Boswell Maggie D retd h409 Speight Av Apt G7 823-6049
Bottoms Jesse J & Lizzie; lab Edge Mtr r408 Beasley St (P)
Bottoms M Velma h204 E Church St 823-3746
Bottoms Ray H mech Mayo Knit r504 Sorey Av
Bottoms Susie Mrs retd hK4 Elmhurst Apts
Bottoms Theo J h900a St Patrick St 823-5229
Bottoms Virginia aide N Tboro Elem Sch rRt 2 Bx 20
Bourne Edith tchr Tarboro Edge Academy r618 N Howard Cir
Bourne Joel K & Edith W (Philips Bourne Harper & Keel) h618 N Howard Cir 823-2220
Bowen Inez C Mrs retd h601 Wahree St 823-4590
Bowen Jean asst mgr Value Pak r103 Mullin St
Bowers Geneva recpt Dr James G Godwin h306 E Baker St
Boyd Ann W Mrs ofc sec Hon L H Fountain h1305 Maurice Dr
Boyd Colby M & Ann W; acct dept Long Mfg h1305 Maurice Dr 823-3892
Boyd Deborah tchr aide C B Martin Middle Sch r122 Ridgewood Rd
Boyd Edith C Mrs cafeteria wkr Town Bd Educ h105 Greenwood Blvd (P) 823-3491
Boyd Helen Mrs opr Park Hill Beauty Shop r2231 Oak Dr
Boyd Jerry L & Janice (Boyd's B P Sta) h602 Hall St 823-4732
Boyd John A & Lillie B (Granville St Lunch) h521 E Church St 823-5879
Boyd Kimberly R studt r1015 S Howard Cir
Boyd Lillie B Mrs (Granville St Lunch) r521 E Chruch St
Boyd Lucy J emp Edgecombe Genl Hosp rPO Bx 303 Hobgood NC
Boyd Maggie P Mrs retd h1007 St Andrew St 823-2246
Boyd Marie E Mrs emp REA h201 Morrison Av
Boyd Marie E Mrs ofc mgr acct E-M Elec rPO Bx 69
Boyd Maxine R Mrs installment loan clk Branch Banking & Trust r1015 S Howard Cir
Boyd Michl D parts clk Edge Mtr r1007 St Andrew St
Boyd Milan Rev & Kathleen; pastor Ch Of God h600 Middle St 823-3268
Boyd T Chapman Jr & Maxine R; asst genl mgr & sec-treas Edge Mtr h1015 S Howard Cir 823-8216
Boyd Thos H Jr & Helen (Boyd's B P Sta) h2231 Oak Dr 823-4570
Boyd Tillman G & Marie E; data processing manager Polylok Corp h201 Morrison Av 823-3643

Creech THE FLORIST
MEMBER F.T.D. AND TELEFLORA
403 Main St. (27886)
say it with FLOWERS!
Tel. 823-1196

FIRST COLONY SAVINGS AND LOAN ASSN. Inc.
Other First Colony Locations in Albemarle, Cary, Raleigh, Rockingham, Southern Pines and Wilmington
400 MAIN STREET
TARBORO, N.C. (27886)
P.O. DRAWER G
PHONE: 823-1708

CAROLINA OFFICE EQUIPMENT CO., Inc.
Printing — Office Supplies — Office Furniture — Office Machines
Interior Design — Office Layout
Tel. 823-1311
404 Main St. 27886

True Value HARDWARE STORES
Marrow-Pitt Hardware Co., Inc.
SERVING TARBORO AND SURROUNDING AREA SINCE 1913
305 Main St. 27886 Dial 823-3127

BOYD'S B P STATION (T H Boyd Jr And Jerry Boyd), Open 6 Days A Week, Cars Called For And Delivered, Bicycles, Sales And Service, Cars Washed,Waxed And Greased, Minor Repairs, Tires And Batteries, 1528 Main St (27886), Tel 823-8202
Boyette Jessie M Mrs hNeville St (P)
Boyette Robt T Rev & Dorothy; pastor Grace Missionary Bapt Ch h1104 Chapel St 823-6938
Boyette Tom serv eng Anaconda Ericsson r2205 Glisson St
Boyette Walter W & Peanut R; emp Anaconda h10 Mobile Home Estates 823-5398
Boykin Barbara med rec clk Tarboro Clinic rG-4 Georgetown Apts
Boykin Grace h204 Porter St 823-2498
Boykin James M emp Cannon Aircraft r204 Porter St
Boykin Jay h409 Speight Av Apt G4
Boykin Joy mgr Colonial Theatre
Boykin Michael pharm Thorne Drug
Boykin Nancy I Mrs smstrs Two Hour Clns h1305 Ash St 823-8180
Boyles Jack mgr Harris Supermarket rSharpsburg NC
BOYS & GIRLS HOME OF NORTH CAROLINA INC Lester Craft Executive Director, Main St, PO Box 127, Whiteville, NC (28450), Tel 646-4146
Boysworth Glen & Judy C; emp Glenoit Mills h127 S Fairview Cir
Boysworth Wilbur & Dorothy E; retd h131 S Fairview Cir 823-4425
Bozzelle Barbara emp Carolina Enterprises h57 Mobile Home Estates
Brackett Shelia h14e Deeridge Apts
Braddy See Also Brady
Braddy A h1505 West Hills Dr
Braddy Ada E Mrs retd h1105 Cypress St 823-2564
Braddy Arth & Naomi T; asmblr Long Mfg h708 Chestnut St
Braddy Bessie H Mrs h711 W St James St 823-2263
Braddy Debra Mrs ofc sec Glenoit Mills h603 Forest Acres Dr
Braddy Delores Mrs cash Cato's rHobgood NC
Braddy James A emp Univan h2239b Oak Dr
Braddy Kenneth R & Debra; slsmn Charles Hussey & Assocs h603 Forest Acres Dr 823-3951
Braddy Lucy Mrs retd hC2 Elmhurst Apts 823-1046
Braddy Margie L Mrs r405 Middle St
Braddy Marion laby tech Tarboro Clinic r603 Hall St
Braddy Osie C & Minnie; retd h1001 Speight St 823-3210
Braddy Paul C & Thelma; emp CT&T h2402 Jeanie Av 823-5070
Braddy Peggy S clk Credit Bur Of Tarboro r605 Walnut St
Braddy Philip emp Anaconda h838 Sunset Av
Braddy Phillip & Peggy; emp Ticaro h605 W Walnut St 823-0152
Braddy Raymond & Marion E; supt Long Mfg h603 Hall St 823-4585
Braddy Roberta C Mrs lpr Mayo Knit h2512 St Andrew St 823-4096
Braddy Sherry emp Polylock h1107 Cypress St 823-7678
Braddy Thelma Mrs emp CT&T h2402 Jeanie Av
Braddy Tommie parts mgr Don Whitehurst Pontiac Buick rWatson
Bradley Alice F emp Mayo Knit r2401 Deanie Av
Bradley Edith Mrs aide N T Elem Sch h1011 Chapel St
Bradley J Bennie & Edith; truck driver h1011 Chapel St 823-1343
Bradley Jesse G & Annie P; retd h503 Hall St 823-2410
Bradley Joe H & Ida W; asst mtce dir County Bd Educ h1812 Barlow Rd Rt 823-3731
Bradley Macey tchr W A Pattillo Sch h60 East Side Homes 823-0759

GEORGE HICKS CHRYSLER-PLYMOUTH Inc.
PLYMOUTH Sales — Service CHRYSLER
PLYMOUTH K CAR LeBARON - CORDOBA - NEWPORT
CHAMP ARROW - ARROW PICK-UP NEW YORKER - 5TH AV
Ward Blvd. and Lipscomb Rd., P.O. Box 607 (27893) Tel. 243-2139

Bradley Rodney D linemn E-M Elec h2401 Deanie Av 823-6497
Bradley Russell & Vanessa; emp Tarboro Sch Sys h1200 Elm St Extn Apt 24
Bradley Ruth h1116 Bradley Av 823-4267
Bradley Shirley h84 East Side Homes
Bradley Walter L & Jessie L; chef Lloyd's Restr h1106 Chapel St 823-8750
Bradshaw C Foy & Velma T; pharm Edgecombe Genl Hosp h905 St Andrew St 823-4266
Bradshaw Eliz Mrs (Lloyd's Restr) rWilson NC
Bradshaw J P emp State
Bradshaw J T (Lloyd's Restr) r205 Cantongate Rd
Bradshaw Joanne emp Tom Togs Conetoe h500 Benson Dr Rt 3 Apt C4 823-7257
Bradshaw Lillie M Mrs retd h122 N Fairview Cir 823-5861
Bradshaw Mattie F Mrs retd h908 Howard Av 823-4879
Bradshaw Theresa O emp Edgecombe Genl Hosp r905 St Andrews St
Bradshaw Tony emp State Of N C h205 Cantongate Rd
Brady See Also Braddy
Brady h412 Wayne Av
Brady Donald housing insp Community Development Program r412 Wayne Av
Brady Edw H h3505 Main St 823-6572
Brady Gary emp Edge County rRt 1
Brady Jeanette F pairer Mayo Knit rRt 1 Bx 698
Brady Sadie Mrs smstrs Adler's Of Tboro
Brady Sarah waitress Bus Sta Grill r409 Wayne Av
Brake Emma S Mrs nurse County Health Dept rRt 2 Rocky Mount NC
Brake Helen B emp Edgecombe Genl Hosp rRt 2 Bx 8 Battleboro NC
Brake Jo Lynn emp Edgecombe Genl Hosp rPO Bx 1784 Rocky Mount NC
Brake Joseph S attendance ofcr County Bd Educ rRt 2 Rocky Mount NC
Brake Lolita H invoice clk Belk-Tyler rBx 172 Rock Mt NC
Brake Percy W & Peggy V; mech Brinson Chevrolet rRt 1 Bx 397 Elm City NC
Brake Wm H v-chairmn County Bd Educ rRocky Mt NC
Bramham James S & Gibson H; optom 109 E Pitt St h1013 Panola St 823-2903
BRANCH BANKING & TRUST CO Harry H Palmer Vice-President, E Baxter Watkins Vice-President, Mahlon W Deloatch Vice-President, Clifton P Wright Vice-President, C L Wilson III City Executive Officer, James Naughtry Assistant Vice-President, Eloise G Bullock Assistant Vice-President, W E Cobb III Assistant Vice-President, Jerry Lee Barkley Assistant Vice-President, Williams B Purvis Farm Service Officer, 318 Main St (27886), North Tarboro Branch, 1717 N Main St, West Tarboro Branch, Howard Av

SPEIGHT AND ASSOCIATES PA
SURVEYING AND ENGINEERING
120 E. ST. JAMES ST. TEL. 823-0550

TARBORO OIL COMPANY, Inc.
Wholesale Motor Fuels — L P Gas
401 Trade St. (27886)
Phone 823-8145

Your time is valuable–So is your customer's
Credit-Reference Checking by use of the City Directory
Is Accurate, Complete, and Avoids Embarrassing Delays.

BRANCH BANKING & TRUST CO—CONTD
And Westbrn Blvd, Tel 823-6101

Brandon Barbara reg nurse Tarboro Clinic rRt 3
Branson Beth tchr Tboro Hi Sch h307 Kensington Dr
Brantley Johnie W & Mary W; retd h1403 Ash St 823-3327
Brantley Pamela S tchr C B Martin Middle Sch h5d Deeridge Apts 823-7043
Braswell Brenda Mrs laby tech Tarboro Clinic h2505 Lynn Av
Braswell Brent M & Jean S; dir E L Roberson Cntr r1309 Sunset Av
Braswell Cath M Mrs h112 W Philips St 823-3347
Braswell Distributing Co (Jack E Brinson) whol gros 508 Albemarle Av 823-2344
Braswell Eddie M & Patsy J; emp Anaconda h303 2d St (P)
Braswell Eliz h1102b Bradley Av
Braswell Frank h200 Strickland Dr (P)
Braswell Gloria emp Glenoit Mills h224 1st St (P) 823-0683
Braswell Gwen Mrs emp Edge Mfg hBethel Hwy Rt 1 Lot 111
Braswell Ilene Mrs emp Modern Care h1314 Elm St Extn
Braswell Iris Mrs retd h1312 Edmondson Av 823-8656
Braswell James Jr pntr County Bd Educ r502 E St John St
Braswell Jimmy & Brenda; emp Anaconda h2505 Lynn Av 823-3797
Braswell Kyle & Ilene; emp Edgecombe County Sch Bd r1314 Elm St Extn
Braswell Lucy retd r224 1st St (P)
Braswell Moses retd r224 1st St (P)
Braswell Moses Jr & Shirley; emp CT&T h404 Geddie Av (P) 823-3953
Braswell Myrtle Mrs emp Phoenix Trimming rRt 4 Bx 245
Braswell Phyllis H emp Mayo Knit rRt 2 Lot 33
Braswell Rachel S Mrs h1603 Deep Shade Av
Braswell Riley emp Shugar's Dept Store h501a E St James St
Braswell Shirley Mrs emp Caro Enterprises r404 Geddie Av (P)
Braswell Willie r706 E Philips St
Braxton Judy sec County Bd Educ rPO Bx 44 Pinetops NC
Braxton Melvin mgr N C Natural Gas
Bray Lydia L emp Camp Taraboro h204 E St James St 823-3800
Bray Lydia L buyer W S Clark & Sons Inc rScotland Neck NC
Brazeal Dorothy L h913 Elm St 823-8443
Brazeal Joseph & Sippy; emp Edgecombe Genl Hosp r913 Elm St
Brazeal Sylvia smstrs Alder's Ot Tarboro r1203 Elm St
Braziel Clarence H & Thelma J (Braziel Uphol) h804 W St James St 823-4014
Braziel Upholstery (Clarence H Braziel) Neville St (P) 823-4617
Brazor Louise M Mrs emp Edge Genl Hosp h1302 Warren St 823-5421
Brentwood Penticostal Holiness Church Rev Norman Butts Pastor 3808 Main St
Brett Cath B tchr N Tboro Elem Sch h504 Forest Acres Dr
Brett James E Jr & Cath B; tchr-coach Tarboro Sr Hi Sch h504 Forest Acres Dr 823-6785
Brett Steve & Glenda; emp Black & Decker h1300 West Hills Dr
Brettner F H plant mgr Masonite Corp
Brewer David emp Long Mfg r128 N Fairview Cir
Brewer Eric J parts dept clk Long Trailer h900 Chestnut St 823-3596
Brewer Jimmy R & Lillymae B; retd h309 1st St 823-6427
Brewer Joe emp Long Mfg r128 N Fairview Cir
Brewer Joe h2009 Panola St Extn
Brewer Kenneth J studt r1601 Canterbury Rd
Brewer Kenneth L & Mary E; slsmn Brinson Chev h1601 Canterbury Rd 823-3247
Brewer Lillian Mrs emp Runnymede h800 Hilma Cir
Brewer Lotis & Jean; emp Long Mfg h128 N Fairview Cir 823-5109
Brewer Mary cash Spur Sta rPenny Hill NC

RAWLS & WINSTEAD AUTO PARTS
NAPA
Auto and Tractor Parts and Supplies
2248 Main St. 823-2017

Brewer Mary E Mrs ofc mgr County Mgr h1601 Canterbury Rd
Brewer Ray (Kentucky Fried Chicken) rGreenville NC
Brewer Saml J Jr & Lillian; bkpr Strickland Truck Stop h800 Hilma Cir 823-4713
Bridger Billy & Ruth; mechanic hlpr Long Equip r103 Daniel St
Bridgers Anna Mrs retd h1001 Wooten St 823-8634
Bridgers Annie B Mrs emp Anaconda h101 Mullins St Rt 1
Bridgers Barber Shop (James E Bridgers) 302 Main St (P)
Bridgers Ben E Jr & Miranda P h1900 Meredith Av 823-1108
Bridgers Benj E & Elmma E; retd h301½ Carolina Av 823-1030
Bridgers Beverly S pairer Mayo Knit r1900 Meredith Dr
Bridgers Building 433 Main St
Bridgers Carl T h709c Bridgers Pl (P) 823-1505
Bridgers Carrie L Mrs emp Bridgers Food Mart rOtis St
Bridgers Dallas R & Jane; mach opr Long Mfg h709 Greenwood Blvd (P) 823-0971
Bridgers David & Beverly T; emp Phoenix Trimming h2401 Dale Av Rt 2
Bridgers David L & Georgia; dye dept Mayo Knit h900 E Wilson St
Bridgers Debra h500 Benson Dr Rt 3 Apt B6
Bridgers Evelyn Mrs emp Phoenix Trimming r709 Greenwood Blvd Apt B
Bridgers Frank hBridgers Pl (P)
Bridgers Geo G & Ora J; mach opr Anaconda h1 Dewey St Rt 1 (P) 823-5501
Bridgers Geo W & Sarah E; emp Polylok h307 Neville St (P) 823-8902
Bridgers Georgie L emp Glenoit Mills h902 E Church St 823-4872
Bridgers Gloria fcty wkr r716 Church St (P)
Bridgers Grocery (James E Bridgers) 302 Main St (P) 823-5537
Bridgers Grocery (Mrs Mabel B Bridgers) Wilson St Extn Rt 3
Bridgers H C & Theda; dir Edge Bonded Whse rBx 429
Bridgers H Vinson & Kath B (Bridgers Horton & Simmons) h612 Lucille Dr 823-4462
Bridgers Harvey & Annie B; retd h101 Mullins St Rt 1
Bridgers Horton & Simmons (H Vinson Bridgers, Marvin V Horton And Edward B Simmons), Lawyers 101 Edgecombe Professional Bldg 201 E Pitt St (27886), Tel 823-3183
Bridgers James lab W S Clark & Sons Inc rRt 2 Bx 402
Bridgers James E & Carrie (Bridgers Barber Shop) h400 Otis Av (P)
Bridgers Janet M Mrs nurse County Health Dept h1606 Canal St
Bridgers Jim emp Ben's Automotive Center Lot No 2 r511 E Wilson St
Bridgers Julia atndt Hathaway's Hunny Tree r2400 Jeanie Av
Bridgers Lena drsmkr 811 Elm St h811 Elm St 823-3059
Bridgers Lillie Mrs retd h709a Bridgers Pl (P)
Bridgers Lorraine fcty wkr h716 Church St (P)
Bridgers Lula h18 Pinehurst Homes
Bridgers Mabel B Mrs (Bridgers Gro) hWilson St Extn Rt 3 823-8525

Edgecombe Homestead and Loan Association
"Savings and Loan Service For Edgecombe County Since 1889"
422 MAIN ST. 27886 TEL. 823-2184

Bridgers Maxwell & Mollie; emp Guardian Care h1109 Bradley Av
Bridgers Millie aide Guardian Care Of Tboro
Bridgers Morris & Doris; wtchmn Long Mfg h815 Bradley Av
Bridgers Ora J Mrs sewing mach opr Tom Togs h1 Dewey St Rt 1 (P)
Bridgers Pearl retd r709 Greenwood Blvd (P)
Bridgers Randolph emp Town Garage
Bridgers Robt L h709b Bridgers Pl (P) 823-1288
Bridgers Robt L mtcemn Anaconda h911 Wooten St 823-8322
Bridgers Roy Lee & Judy h2400 Jeanie Av 823-0208
Bridgers Ruth h500 E Northern Blvd Rt 2 Apt 47
Bridgers Ruth Mrs mgr Pope's Store r103 Daniels St
Bridgers School Dorothy B Smoot Prin 700 St Patrick St 823-5716
Bridgers Vinson & Janet M; sergt at arms State Senate h1606 Canal St 823-5047
Bridgers Wm fertz W S Clark & Sons Inc
Bridges Barbara r511 E Wilson St
Bridges Clara emp Glenoit Mills r511 E Wilson St
Bridges Daisy cook Abrams Barbecue rRt 5
Bridges Effie W Mrs retd h201 Short St
Bridges Juanita studt r900 E Wilson St
Bridges Laverne tchr aide C B Martin Middle Sch rPinetops NC
Bridges Mary prsr Pilgrim Lndry h341 Main St (P)
Bridges Melvin B emp Long's Mfg r201 Short St
Bridges Miranda cook Roses r1900 Meredith Av
Bridges Savalius meter rdr Town Water & Sewage Plant r511 E Wilson St
Bridges Wm E & Mary M; retd h562 Main St (P) 823-4390
Bridges Wm L & Effie B; emp W S Clark Co h511 E Wilson St
Briley Arth B emp Spur Sta r1101 W Wilson St
Briley Borden cash Spur Sta rWilson St Extn
Briley D F retd h3704 Medlin Pl
Briley David L linemn E-M Elec h609 E Northern Blvd Rt 2
Briley Dolores emp Edgecombe Genl Hosp rPO Bx 789 Bethel NC
Briley Donald B & Pat; emp Edge County h405 Lincoln Rd
Briley Geo M emp Black & Decker r303 W Walnut St
Briley Hazel C Mrs waitress Bus Sta Grill r1616 W Hill Dr
Briley James D & Ruby; slsmn Blackwell's Inc h2021 Glissom St 823-1126
Briley Lois clk Ben Franklin Stores h303 W Walnut St
Briley Louise T emp Edgecombe Genl Hosp rRt 1 Bx 217t Bethel NC
Briley Matilda Mrs retd r202 Carolina Av 823-2517
Briley Rachel L emp Mayo Knit rRt 1 Bx 947
Briley Ruby Mrs tchr Tboro Hi Sch h2021 Glissom St
Briley Sandy M title clk Edge Mtr rPO Bx 932 Bethel NC
Briley Wm R retd h202 Carolina Av 823-2517
Brill Oscar & Marguerite S (Educ Sup & Equip) h814 Hilma Cir 823-2473
Brinley Frank barber Bridgers Barber Shop
Brinson Ben A & Beth; acct 108 E St James St h307 Kensington Dr
Brinson Ben A & Beth; sec Brinson Chev r305 Kensington Dr
BRINSON CHEVROLET CO INC, Jack E Brinson Pres, Z Creighton Brinson V-Pres, Chevrolet, Oldsmobile And Saab Dealer, Complete Service Department, Quality Used Cars 809 W Wilson St (27886), Tels 823-3145, Parts 823-4798
BRINSON JACK E Pres Brinson Chevrolet Co Inc 809 W Wilson St (27886), Tel 823-3145
Brinson Jack E (Braswell Distributing) rDow St
Brinson Jack E pres-genl mgr Brinson Chevrolet rPO Bx 280
Brinson K Mitchell studt r106 W Philips St
Brinson W Frances Mrs librn Tboro-Edge Academy r106 W Philips St

Benton Furniture Co.
Kelvinator Appliances - Sylvania TV'S
Complete Home Furnishings
227-229 MAIN ST. 27886 TEL. 823-3834

Brinson Z Creighton & Frances W (Taylor Brinson & Marrow) h106 W Philips St 823-4007
Brinson Z Creighton Jr studt r106 W Philips St
Brinson Zeb E & Kate C; chairmn Brinson Chev h1105 Panola St 823-4868
Britt Andrew R & Alice H; emp Glenoit Mills h3708 Ainsley Cir 823-5297
Britt Clyde L & Mary M; municipal bldg insp Town Planning Dept h1112 Cherry St 823-5000
Britt Criss M sec Dean Cotton h210 Morrison Av 823-4605
Britt Edw M & Eunice F; partsmn Long Mfg h117 Mayo St 823-4355
Britt Elaine B Mrs exec sec W S Clark & Sons Inc rPO Bx 245 Hamilton NC
Britt Evelyn Mrs instr Edge Tech Institute h1600 Captain's Rd
Britt Geo D Jr (Tobacco Drive In) h1203 Vance Dr 823-8478
Britt Geo M Hon & Evelyn; dist judge Edge County h1600 Captain's Rd 823-8230
Britt Joe carp h299 Virginia Av 823-4511
Britt Lynn cash Hardee's
Britt Raymond V & Susie C; implement opr State Hwy Comn h1304 Albemarle Av
Britt Shirley P Mrs sten N C Natl Bank h2241 Oak Dr 823-6441
Brock Bobby & Hildegard; with CT&T h902 Main St Apt 1 823-6824
Brock Bobby W Jr studt r315 S Howard Cir
Brock Hildegard Mrs ofc wkr Caro Enterprises h902 Main St Apt 1
Brock Linwood M & Katura M; sup & motor vehicles supvr C T & T h610 N Howard Cir 823-3936
Brock Miriam S Mrs tchr aide W A Pattillo Sch h315 S Howard Cir 823-4963
Brock Robt & Carolyn; dean of dirs Edge Technical Institute h516 Forest Acres Dr 823-5823
Brodgen Grant assoc Village Rlty r1111 St Andrews St
Brodie Mildred retd h1315 Main St 823-3188
Brogden R Grant & Carla W; ofc mgr Blackwell's Inc h203 Lincoln Rd 823-5755
Brookins Margie cook Abrams Barbecue
Brooks John I Jr & Martha B; Physician Tarboro Clinic PA 2817 Main St, Rocky Mount Hwy (27886), Tel 823-2105, h1507 Captains Rd, Tel 823-8144
Brooks Joseph retd h500 Benson Dr Rt 3 Apt D5
Brooks L Alice Mrs retd h313 Virginia Av 823-2280
Brooks Martha studt r1507 Captain's Rd
Brooks Susie emp Phoenix Trimming rRt 1 Bx 164
Broome J Frank & Valerie F; tchr C B Martin Middle Sch h130 S Fairview Cir 823-5766
Broome Lewellyn T Mrs retd h409 E Baker St 823-4293
Brotherly Mutual Burial Assn James T Willoughby Jr Pres Mrs Margt H Pitt Sec-Treas 112 E Granville St 823-5129
Broussard Carol h13c Deeridge Apts
Brown h206 Main St (P)
Brown Acie B & Janice P; asst eng C T & T h805 Main St 823-3794
Brown Agnes Mrs h417 Wagner St 823-8678
Brown Aletha H Mrs retd h1313 Dancy St 823-3238
Brown Ann E opr CT&T r200 Otis Av (P)
Brown Annabelle emp Ti-Caro h200 Otis Av (P) 823-8730
Brown Aubrey jan Polylok h603 Greenwood Blvd (P) 823-3237

FORBES INSURANCE & REALTY Inc.
ESTABLISHED 1952
MUTUAL INSURANCE — REAL ESTATE
INA
1905 N. Main St., 27886 Dial 823-3131

Nobody works harder for your money.
BB&T
BRANCH BANKING AND TRUST COMPANY
MEMBER FEDERAL DEPOSIT INSURANCE CORPORATION
318 Main St. 27886 823-6101
North Tarboro Branch, 1717 N. Main St. 823-6101
West Tarboro Branch, Howard Av. and Western Blvd. 823-6101

Brown Barbara B Mrs emp CT&T h2003 Lancaster St
Brown Barbara G supvr Mayo Knit r1000 Speight St
Brown Belinda A boarder Mayo Knit rRiverview Ct Apt 23
Brown Ben emp Phoenix Trimming r1001 Wooten St
Brown Bertha retd h306 E Granville St
Brown Bettie r911 Western Blvd
Brown Blanche Mrs h610 Chestnut St
Brown Carl L & Feral D (Sonny's Take Out) h702 Cedar La 823-4991
Brown Carrie h305 Neville St (P)
Brown Charles studt r1112 Bradley Av
Brown Charles L & Lucille B; retd h1008 East Av 823-4697
Brown Charlie C & Irma B (Brown's Gro) h807 E St John St
Brown Clarence B & Barbara G; emp Polylok h1000 Speight St 823-0315
Brown Clarence B III & Martha C; carp Moore Lbr h1026 W St James St 823-6197
Brown Clarence B III studt r1000 Speight St
Brown Clarence G & Evelyn S; retd h1209 St Andrew St 823-3771
Brown Claretha emp China Am Tob r313 Beasley St (P)
Brown David & Elayne; emp Long Mfg h500 Benson Dr Rt 3 Apt F1 823-7861
Brown Donald studt r413 Mutual Blvd (P)
Brown Dora L h119e Main St (P)
Brown Dorothy S Mrs sec County Bd Educ h217 Brandon Av
Brown E Lee studt r1402 Main St
Brown Eara retd h607 Lloyd St
Brown Edw W emp Town Of Tarboro h1103 Main St 823-0376
Brown Elayne W Mrs keypunch opr W S Clark & Sons Inc rPender Square Apts F1
Brown Elenor h1903 Barlow Rd Rt 3
Brown Eliz S Mrs emp Phoenix Trimming h521 E St James St
Brown Ethleen S Mrs ofc mgr R M Fountain Jr Financial Consultant h605 N Howard Cir 823-2755
Brown Eva B r607 Lloyd St
Brown Feral D waitress Sonny's Take Out rRt 3 Bx 287e
Brown Frank R Hon & Joann; judge State Superior Ct h1517 Canterbury Rd 823-8363
Brown Geo L guard Edgecombe Genl Hosp h1047 W St James St 823-2225
Brown Gwen ofc sec Thorne Realty Gallery & Homes rBx 262
Brown Gwenn emp Barnhill Constn h1024 W St James St
Brown Hattie maid h905 Bradley Av
Brown Herbert E & Hazel; slsperson W S Clark & Sons Inc h508 Sparta Rd 823-3509
Brown Irene driver State Blind Comn h406 W Walnut St
Brown J E Jr farmer h1502 Pine St
Brown J Sidney Mrs retd h609 St David St 823-8008
Brown James & Lucy M; emp Polylok h618 E Philips St 823-1903
Brown James A & Barbara B; emp Caro Enterprises h2003 Lancaster St 823-5834
Brown James H Jr dye dept Mayo Knit rRt 1 Bx 278 Macclesfield NC
Brown James T emp Phoenix Trimming hBethel Hwy Rt 1 Lot 113
Brown Janice P Mrs emp CT&T h805 Main St
Brown Jesse emp Town Bldg & Grounds Dept
Brown Joann Mrs tchr W A Pattillo Sch h1517 Canterbury Rd

Tarboro Printing Co., Inc.
SINCE 1889
COMPLETE PRINTING SERVICE
PUBLISHERS OF The Daily Southerner
504 W. Wilson St., P.O. Box 1199 (27886) Tel. 823-3106

Brown Joe hBethel Hwy Rt 1 Lot 60
Brown Joe slsmn F S Royster Mercantile r1502 Pine
Brown Joe L & Lillian B h600 E Church St 823-8074
Brown John D & Dorothy S; emp Ticaro h217 Brandon Av 823-3300
Brown Joseph G & Lucia M; retd h2235 Main St 823-1151
Brown June J med records clk Tarboro Clinic rRocky Mt
Brown Kathy Mrs sec Anaconda Ericsson rDak City
Brown Leroy H & Annie; emp State Dept Trans h1306 Edmondson Av 823-4181
Brown Leslie R emp Edgecombe Genl Hosp r1607 Captians Rd
Brown Lester h900 Simmons St Apt 5
Brown Leugenia emp Texifi hBethel Hwy Rt 1 Lot 34
Brown Levy M & Ethel M; retd h301 Office St 823-3414
Brown Lillie Y Mrs cafeteria wkr Tarboro Sr Hi Sch h1112 Bradley Av
Brown Lorene M Mrs practical nurse Edgecombe Genl Hosp h1043 W St James St 823-2406
Brown Lucille aide Guardian Care Of Tboro
Brown Lucille B Mrs slsperson Belk-Tyler r1008 East Av 1
Brown Lucille S Mrs retd h510 Sparta Rd 823-3279
Brown Lucinda retd h1003 East Av 823-6505
Brown Lucy M Mrs cash Winn-Dixie h618 E Philips St
Brown Lula H Mrs retd h835 Sunset Av 823-8279
Brown Margt O Mrs retd h313 Beasley St (P)
Brown Martha C Mrs emp C T & T h1026 W St James St
Brown Mary retd hE3 Elmhurst Apts
Brown Mary h413 Mutual Blvd (P)
Brown Mary h12 Riverside Trlr Pk (P)
Brown Mary A Mrs emp Phoenix Trimming h506 E St James St
Brown Mary L emp Edgecombe Genl Hosp rPO Bx 505
Brown Maybelle tchr Tboro-Edge Academy rRt 2 Bx 102
Brown Mc Coy & Lillie Y; retd h1112 Bradley Av 823-4220
Brown Milton S Jr & Polly E; v-pres Tboro Coca-Cola h1402 Main St 823-2493
Brown Mollie M h708 E Church St
Brown Mozelle T Mrs retd h500 Main St (P)
Brown Norma ofc sec Adler's Of Tarboro r1502 Pine St
Brown Ollie W Mrs retd h907 W St James St 823-2202
Brown Otis E & Madline E r1129 Albemarle Av
Brown Otis L & Mary A; emp Formica Corp h506 E St James St 823-4999
Brown Patricia emp Klopman Mills r313 Beasley St (P)
Brown Patricia mach opr Monarch Mills r413 Mutual Blvd (P)
Brown Patricia hsekpg supvr Moderncare Of Tboro
Brown Phillip (Flowers By Cliff) rRt 3
Brown Phillip L & Betsy; v-pres Fed Land Bk Assn h1607 Captain's Rd 823-8717
Brown Queenie r610 E Philips St
Brown Randolph F & Georgina; fertz W S Clark & Sons Inc rRt 1 Bx 477
Brown Robt emp Braswell Whol h312 Greenwood Blvd (P) 823-1535
Brown Robt L emp Poly Lab r603 Greenwood Blvd (P)
Brown Robt L & Eliz S; emp Phoenix Trimming h521 E St James St 823-5829
Brown Rudy & Kathy; slsmn Hson Lbr h2237 Panola St Extn 823-1037

Brown Russell L h1005 East Av 823-1718
Brown Ruth M Mrs sec Town Bd Educ r16 Pinehurst Homes
Brown Sam N & Lila; retd h1811 Howard Av Extn 823-2524
Brown Sarah Mrs retd hH1 Elmhurst Apts
Brown Sharon studt r807 E St John St
Brown Susie M h500 E Northern Blvd Rt 2 Apt 14 823-6409
Brown Sylvester V & Mable J; retd h504 E St John St 823-8389
Brown Sylvia h530 Main St (P)
Brown Tanya r530 Main St (P)
Brown Thos P & Ethel S; retd h2228 Panola St Extn 823-1003
Brown Thos P Jr h1400 Main St Apt 1
Brown Vananza clk-typ Town Of Princeville r200 Otis Av (P)
Brown Walter L butler h609 E Baker St 823-5317
Brown Watson dir Town Planning Dept
Brown Wm hStrickland Dr (P)
Brown Wm L emp Edgecombe Genl Hosp rRocky Mount NC
Brown Wm M Jr & Dale C; traffic mgr Long Mfg h201 E Baker St 823-2764
Brown Willie & Ccra W; mtce supvr Tarboro Clinic h515 E Wilson St 823-3090
Brown Woodie emp Municipal Bldg r807 E St John St

BROWN'S GROCERY
(Charlie C Brown), Complete Line Of Groceries, Fresh Fruit, Vegetables, Hot Sandwiches, Fresh Cheese, Packaged Meats, Fresh Sausage, Cured Ham Hocks, Beer And Wine, Eggs, 1013 Bradley St (27886), Tel 823-4067

Browning Connie R Mrs h1202 St Andrew St 823-2342
Browning Janice W Mrs insp Mayo Knit h206 Speight Av
Browning Michl A & Janice W; supvr Mayo Knit h206 Speight Av 823-1183
Browning Rex & Ann W (Rex Jwlrs) h134 S Fairview Cir 823-3263
Bryan Deborah C Mrs dir Day Care Howard Mem Presby Ch rGreenville NC
Bryan H Dean & Pansy C (Bryan's Drugs) h1411 Captain's Rd 823-1107
Bryan Lucy cash Winn-Dixie
Bryan Sarah F retd h1210 Main St 823-2328
Bryan Wm D Jr & Mary E; retd h613 Lucille Dr 823-3381

BRYAN'S DRUGS INC (H Dean Bryan), Valu Rite Pharmacies, Discount Drugs, Senior Citizens Discount, 421 Main St (27886), Tel 823-6081

Bryant Austin T Jr & Martha P; driver Tboro Concrete & Bldg Sups h714 E St James St 823-4332
Bryant Blanche Mrs h700 E Church St
Bryant Bobby R slsmn Long Equip rRt 4
Bryant Calvin camermn Daily Southerner h409 Speight Av Apt E5
Bryant Charles E & Marie W; mtcemn Carlisle Funeral Home h803 E St James St 823-1883
Bryant Charlie emp Edgecombe Genl Hosp hBethel Hwy Rt 1 Lot 84
Bryant Clarence R & Eva B; mech County Bd Educ h2235 St Andrew St 823-4017
Bryant Curtis emp Phoenix Trimming rPO Bx 582
Bryant Debora K ad layouts Daily Southerner rGeorgetown Apts E5
Bryant Della P Mrs reg nurse Modern Care Home h1401 Howard Av Extn
Bryant Donald prsmn Tboro Prntg r805 Edmondson Av
Bryant Elrethia K recpt Tboro Town Hall rMc Millan Dr
Bryant Eva B Mrs tech Carolina Tel & Tel Co h2235 St Andrew St
Bryant Georgia Mrs maid C B Martin Middle Sch h117 Otis Av (P)
Bryant Ida Mrs retd h900 Simmons St Apt 26 823-1614
Bryant J B agt Pilot Life Ins rRt 4 Bx 252
Bryant James & Florence; r-w crewmn E-M Elec rRt 1 Bx 209
Bryant James N studt r1401 Howard Av Extn

GEORGE HICKS CHRYSLER-PLYMOUTH Inc.
PLYMOUTH Sales — Service CHRYSLER
PLYMOUTH K CAR LeBARON - CORDOBA - NEWPORT
CHAMP ARROW - ARROW PICK-UP NEW YORKER - 5TH AV
Ward Blvd. and Lipscomb Rd., P.O. Box 607 (27893) Tel. 243-2139

Bryant Jodie Mrs retd hK3 Elmhurst Apts 823-7085
Bryant Karen D ofc clk Belk-Tyler rBx 395
Bryant Lillie M maid Tboro Inn h1203 Edmondson Av
Bryant Linda h1200 Elm St Extn Apt 11
Bryant Maggie R Mrs retd h914 Bradley Av 823-3873
Bryant Magnolia S Mrs mach opr Phoenix Trimming h601 Lloyd St 823-8195
Bryant Mary h210 St David St 823-5773
Bryant Mary emp Guardian Care Of Tboro
Bryant Nannie W Mrs retd h801 E Church St 823-3224
Bryant Patsy C Mrs sls audit clk Belk-Tyler rPO Bx 395
Bryant Peaches h805 Edmondson Av 823-7711
Bryant Richd B & Della P; retd h1401 Howard Av Extn 823-2786
Bryant Ruby E retd h1104 Ash St 823-2822
Bryant Sam emp Princeville Fire Dept
Bryant Saml & Georgia; retd h117 Otis Av (P) 823-8951
Bryant Steve & Peggy; farmer h211 Thrash Av 823-1577
Bryant Thos hMain St (P)
Bryant Winston r601 Lloyd St
Buchanan Harry & Pauline P; retd h704 Edgecombe Av 823-0233
Buchanan Marie Mrs retd h1105 St David St 823-6455
Buck h112 N Fairview Cir
Buck Anthony J press opr Tarboro Prntg rGreenville NC
Buck Connie A Mrs (Connie's Beauty Salon) r803 Linden St
Buck James slsmn Benton Electronics
Buck John & Joyce S; emp Fieldcrest Mills h1205 Newsome St 823-7695
Buck Joyce S Mrs private nursing 1205 Newsome St h1205 Newsome St
Buck Margie retd hG2 Elmhurst Apts 823-8739
Bucknam Marie W Mrs emp CT&T h3702 Medlin Pl
Bucknam Robt W & Marie W; emp SCLRR h3702 Medlin Pl 823-5705
Bullard Bettie H tchr N Tboro Elem Sch rScotland Neck NC
Bullard Billy & K Blondell A; shift sup Ty-Caro Plant h3601 Ainsley Cir 823-0880
Bullock Addie B Mrs retd h247 Riverview Dr
Bullock B Mayhue & Doris T; supt Long Mfg h203 Marshall St 823-3726
Bullock Cary J & Loita (Cary J Bullock Contr) h1000 E Baker St 823-4180
Bullock Cary J Contractor (Cary J Bullock) carp 1000 E Baker St
Bullock Cath D Mrs retd h605 E St John St 823-3297
BULLOCK ELOISE G & Robert; Assistant Vice-President Branch Banking & Trust Co, 318 Main St (27886) Tel 823-6101, h1025 S Howard Cir, Tel 823-4092
Bullock Frank custdn Ct Annex hMain St (P)
Bullock Irma R h303 Main St (P) 823-2579
Bullock James h20 Riverview Ct
Bullock James jailer County Jail rDixon Trailer Pk
Bullock Janet clk Telco Credit Union rRocky Mount NC
Bullock Jesse & Jean; wldr sup Long Trailer r111 Daniel St
Bullock Jimmy E & Mary L; capt Town Fire Dept h1701 Preston Dr Rt 3 823-2885
Bullock Kenneth parts dept Long Equip rRt 3
Bullock Lillian B Mrs drsmkr 706 Bradley Av h706 Bradley Av 823-4473

Bullock Lisa studt r1025 S Howard Cir
Bullock Margie eamer Mayo Knit rPO Bx 731 Robersonville NC
Bullock Mary h703 Greenwood Blvd (P)
Bullock Mary G pbx opr Edgecombe Genl Hosp h204 Thrash Av 823-2095
Bullock Mary L Mrs emp Caro Enterprises h1701 Preston Dr Rt 3
Bullock Queen h1200 Elm St Extn Apt 10
Bullock Richd D mech Mayo Knit rMacclesfield NC
Bullock Robt B & Eloise G; retd h1025 S Howard Cir 823-4092
Bullock W Earl & Myrtle B; formn Caro Enterprises h1702 Preston Dr Rt 3 823-4484
Bullock Wm H h8 Riverview Ct
Bulluck C L (Surplus Discount Mart)
Bulluck Chester L (Surplus Discount) rRocky Mt
Bulluck Jimmy mech Don Whitehurst Pontiac-Buick
Bulluck Kaye Mrs ofc sec E L Roberson Cntr rRocky Mt NC
Bulluck Lafoin & Mary J; retd r1113 Bradley Av
Bulluck Rachel Mrs h1018 E Northern Blvd Rt 2 823-0332
Bulluck Vernon h19 Riverside Trlr Pk (P)
Bulluck Vivian L emp Edgecombe Genl Hosp rRt 1 Bx 400 Elm City NC
Bunch Arleen nurse County Health Dept h10a Deeridge Apts
Bunch Eddie driver Tboro Concrete & Bldg Sups rOak City NC
Bunn Bernice N Mrs h202 W Battle Av 823-4235
Bunn Dolan R h2011 Howard Av Extn
Bunn Linwood emp Town Bldg & Grounds Dept
Bunn Maude W Mrs ofc sec C E Putnam Agcy Ins & Real Est h402 E Baker St Apt 5 823-4053
Bunting C H & Ruth S; dept formn Thompson Eng h702 South Av
Bunting Reba L Mrs retd h909 St Patrick St 823-4924
Burgess Bruce & Naomi; emp City Of Tarboro h2407 Lynn Av
Burgess Genetta K Mrs h818 E Church St 823-3469
Burgess Ronda B clk County Tax Supvr r500 Benson Dr Rt 3 Apt D5
Burgess Ronda B emp Edgecombe Genl Hosp rDeep Shade Av
Burgess Susie T Mrs emp Runnymede h306 1st St
Burgess Wm C audit clk Long Mfg h1015 Country Rd
Burgess Wm R & Susie T; retd h306 1st St 823-0260
Burk Dennis W studt r300 Virginia Av
Burk Leonard J & Sarah B; constn wkr S T Wooten h300 Virginia Av 823-3560
Burlew Chas & Margt; with W Y A L Radio h1910 Lancaster St 823-0821
Burlew Margt atndt Hathaway's Hunny Tree r1910 Lancaster St
Burnett See Also Burnette
Burnett B Garrett retd h516 E St James St 823-3702
Burnett James B & Ethel M; retd h103 Middle St 823-1322
Burnette Bonnie & Salley; emp Long Mfg h2407 Dale Av Rt 2 823-7517
Burnette Edna ofc sec County Health Dept rBx 1601 Tarboro NC
Burnette Sally Mrs emp Long Mfg h2407 Dale Av Rt 2
Burnette Steven L & Jan S; emp United Family Life Ins h1104 Cherry St 823-2715
Burnette Sybil h3a Deeridge Apts 823-1656
Burns Robt IV studt r1415 Canal St
Burns Robt E III Rev & Sheila K; pastor Howard Mem Presby Ch h1415 Canal St 823-5363
Burrell Augusta H Mrs maid h805 E St John St 823-2428
Burrell Cornell studt r805 E St John St
Burris Stanley H emp Long Mfg h2409 Dale Av Rt 2 823-6903
Burroughs Curt & Linda; driver-slsmn Pepsi Cola h509 Davis Dr Rt 2
Burruss Sulia emp Mc Donalds r2510 Beechwood Dr
Burston Mattie retd r601 Greenwood Blvd (P)

TAXI

CITY CAB OF TARBORO, Inc.

16 TAXICABS TO SERVCE YOU
Radio Dispatched Service From 7:00 A.M. To 12:00 P.M.
ALSO WRECKER SREVICE - GROUP RIDER SERVICE
WESTERN UNION OFFICE TEL 823-1977
Tels. 823-2600 823-1977 823-8900

Burton Annie maid Edgecombe Genl Hosp hBethel Hwy Rt 1 Lot 10d
Burton Barbara hBethel Hwy Rt 1 Lot 107
Burton Christine driver Edge Community Serv Cntr (Need Inc) h36 Pinehurst Homes
Burton Leonard emp Boxmakers Inc hBethel Hwy Rt 1 Lot 26
Burton Lillie shaker Pilgrim Lndry & Dry Clns rRt 3 Bx 155
Burton Nadine maid h313a E Pitt St
Burton Wm jan North Edgemont Sch hBethel Hwy Rt 1 Lot 9
Burton Wm Jr & Alice; emp Polylok Corp hBethel Hwy Rt 1 Lot 11
Butler C M & Annie I; retd h704 Linden St 823-5832
Butler Carolyn cook Hardee's
Butler Chester M Jr & Faye M; machinist E P M Co h3713 Main St 823-3515
Butler Glenn slsmn Blackwell's r1711 Preston Dr Rt 3
Butler Norman h1705 Preston Dr Rt 3
Butler Oscar & Janet; emp Long Mfg h1711 Preston Dr Rt 3 823-6548
Butler R Graham & Viola N; retd h304 Pearl St 823-2751
Butler Roy N & Patsy; emp Central Bldrs h1609 Howard Av Extn 823-6284
Butler Wayne & Patricia S r401 Lincoln Rd
Butts Norman Rev pastor Brentwood Penticostal Holiness Ch h3807 Main St
Butts Wanda S h411b E Wilson St 823-7897
Bynum Edna Mrs cafeteria wkr W A Pattillo Elem Sch rRt 2 Bx 128
Bynum Leroy E & Ruth H h1107 E Baker St 823-1840
Bynum Ruth emp Edgecombe Genl Hosp r1107 E Baker St
Bynum Vernestine J emp Phoenix Trimming rRt 4 Bx 434
Bynum Wiley & Edna J; emp Phoenix Trimming rRt 2 Bx 128
Byrant Sam h402 Mutual Blvd (P)
Byrd Elaine K psychologist Town Bd Educ rGreenville NC
Byrd Harry tire servmn Blackwell's Inc r3621 N Main
Byrd Henry & Sue M; emp Anaconda h1207 Howard Av Extn
Byrd Le Neve W Mrs tchrs aide Bridgers Sch h400 E Park Av
Byrd Lori emp Abbott Lab r401 Cantongate Rd
Byrd Ronald D & Le Neve W; emp Beannt Mills h400 E Park Av 823-1936
Byrd Sue M Mrs mgr Provident Finance h1207 Howard Av Extn
Byrd Wm & Donna; emp C T & T h500 Benson Dr Rt 3 Apt B3 823-1928
Byrum Susie retd h72 Elmhurst Apts

C & S AUTO REPAIR INC

Steve Connor President, Justa Summerlin Vice-President, Automatic Transmission Specialists, Complete Auto Service, Wrecker Service, Tune-Ups And Disc Brake Service, 105 W St John St (27886), Tel 823-5439

Cabell Debra P emp Edgecombe Genl Hosp r2004 Clifton Ridge
Cabell Nelda sec Town Bd Educ r2004 Clifton Ridge Dr
Cabell Newit E Jr & Nelda H h2004 Clifton Ridge Dr 823-8231
Cables Eloise knitter Mayo Knit r120 N Fairview Circle
Cagle Dan retd h509 Hall St
Cain Mary emp Edgecombe Genl Hosp rRt 3 Bx 142r
Caine Daisy retd h642 Bell St (P)
Caine Saml recapper Blackwell's Inc rRt 2
Cair Virginia Mrs h105 Mullins St Rt 1

Caison Melton M & Darlene; sec Carlisle Funeral Home h207 Cromwell Av 823-4018
Caldwell Bruce bkpr Edge Mtr r141 S Fairview Cir
Cale Dennis asst ship clk Phoenix Trimming rDeerridge Apts Apt 2c
Cale Jerry L librn aide N Tarboro Sch r608 W Walnut St
Cale Lloyd T & Annie L; emp Caro Enterprises h608 W Walnut St 823-3260
Cale Thos A & Carolyn; emp Harris Super Mkt h624 Linden St
Cale Virginia S seamer Mayo Knit rBx 84 Macclesfield NC
Calloway Gloria E emp Edgecombe Genl Hosp rRt 2 Bx 6
Calloway Jack & Joyce N; emp SCLRR h3707 Medlin Pl 823-5358
Calvary Baptist Church 601 Fountain St
Calvary Cemetery St David St
Calvary Episcopal Church Rev I Mayo Little Jr Rector 411 E Church St 823-8192
Calvary Episcopal Church Nursery School Mrs Gerry Parker Dir 406 E Church St 823-4347
Calvary Holiness Church Rev Wm B Pastor Parker St
Calvert Joseph N & Lena S; supvr R J Reynolds Tob h607 N Howard Cir 823-2784
Calvy Deborah E emp Edgecombe Genl Hosp r1200 Elm Av Apt 48
Campbell Leonard W Jr & Donna W; coltr Edgecombe Genl Hosp h409 Northern Blvd W 823-6071
Cannaday Renee speech pathalogist County Health Dept rRocky Mount NC
Cannie Edw cook Hilma Country Club
Cannon Ashton H & Patricia M; equip instlr CT&T h1209 Howard Av Extn 823-8034
Cannon Bernard P Jr & Frances B; retd h211 Speight Av 823-0890
Cannon Betty W Mrs emp Phoenix Trimming r611 Howard Av
Cannon Carlene D studt r706 Ward Dr Rt 2 823-5761
Cannon Cindy cash Hardee's
Cannon Curtis M clk Fast Fare h800 Main St Apt 3
Cannon Deborah A emp Edgecombe Genl Hosp rGreenville NC
Cannon Dollie W Mrs billing clk E-M Elec h306 Oak Dr
Cannon Edna h409 Speight Av Apt D3
Cannon Edna N Mrs asst sec-treas Telco Credit Union rGeorgetown Apts
Cannon Florence emp Edgecombe Genl Hosp r401 Cantongate Rd
Cannon Frances B Mrs emp Barcolounger h211 Speight Av
Cannon H D emp PO h1110 Cypress St 823-1413
Cannon Herman C rural carrier P O r1110 Cypress St
Cannon James & Florence B; pntr h401 Cantongate Rd 823-1325
Cannon Kevin D studt r706 Ward Dr Rt 2
Cannon L Melvin & Christeen N h1205 Sunset Av
Cannon Marvin R & Dollie W; emp Kerr Drugs h306 Oak Dr 823-4407
Cannon Patricia M Mrs eng asst CT&T h1209 Howard Av Extn
Cannon Raymond D & Gracie P; with Long Mfg h203 Speight Av
Cannon Rodney r306 Oak Dr
Cannon Sidney Mrs h310 Maryland Av 823-1362
Cannon Thelma L sec CT&T h706 Ward Dr Rt 2 823-5761

CANVAS SHOP INC THE
DANNY WILLIAMS PRESIDENT
BETTY WILLIAMS
SECRETARY-TREASURER
WE MAKE OR REPAIR
ANY CANVAS ITEM
TRUCK AND BOAT COVERS
FARM EQUIPMENT
TRUCK WINCHES AND STRAPS
609 FAIRVIEW AVENUE
WILSON NC (27893)

Benton Furniture Co.
Kelvinator Appliances - Sylvania TV'S
Complete Home Furnishings
227-229 MAIN ST. 27886 TEL. 823-3834

CANVAS SHOP INC THE—CONTD
TELEPHONE 291-2441
Capp Rexford & Marie; emp A & P h206 Daniel St 823-5345
Capps Douglas & Judy; emp Westinghse h305 Georgia Av 823-5596
Capps Rexford T emp A&P rPanola St
Car Shop Food & Dairy Donald G Phillips Mgr 408 W Wilson St 823-3100
Carlisle Delores emp Phoenix Trimming rRt 4 Bx 58
Carlisle Dennis & Barbara; dye house Phoenix Trimming rRt 4 Bx 184
Carlisle J Ben & Louise G; pres Carlisle Funeral Home h306 S Howard Cir 823-2595
Carlisle James C & Jessie A; asst serv mgr Brinson Chevrolet h500 W Johnston St 823-8029
Carlisle James C Jr parts clk Brinson Chevrolet r500 Johnston St
Carlisle Jessie A Mrs with CT&T h500 W Johnston St
Carlisle Juanita Mrs retd r500 W Johnston St
Carlisle June G clk Telco Credit Union rRt 1 Bx 743
Carney Cherry L Mrs retd h1004 East Av 823-8211
Carney Connell h309 Greenwood Blvd (P) 823-7716
Carney Ernest & Ethel F; emp Glenoit Mills h309 Greenwood Blvd (P) 823-3547
Carney Ethel C Mrs maid CT&T h309 Greenwood Blvd (P)
Carney Martin L emp Glenoit Mills h315 Greenwood Blvd (P) 823-2326
Carney Mary emp Tboro Casket h913 Panola St 823-3649
Carney Milton r309 Greenwood Blvd (P)
Carney Monty R emp Moore Lbr r119 Greenwood Blvd
Carolina Enterprise toy mfgs 502a Dowd St
Carolina Finance Co Chester C Baker Mgr 427 Main St 823-1445
Carolina Office Equip Co Inc C A Robbins Pres 600 Main St 823-1311
CAROLINA OFFICE EQUIPMENT CO INC C A Robbins President, Kevin Viverette Manager, Printing, Office Furniture And Supplies, Office Machines Office Design And Interior Decorating, Books, Cards, Office Design, 404 Main St (27886), Tel 823-1311
Carolina Telephone K R Lamm Genl Mgr 320 Main St 823-9821

CAROLINA TELEPHONE AND TELEGRAPH COMPANY

Administration Bldg: 122 E St James St, Operations Bldg: 720 Western Blvd, Tarboro, NC (27886), Tel Residential Customers 977-9011, Business Customers Tel 977-2101, Business Office: 143 N Washington St, Rocky Mount, NC (27801)

ROBERT'S OF TARBORO
Appraisals • Remounting • Repairs
"Diamonds Are Our Business"
Tel. 823-2149
309 Main St. 27886

FORBES INSURANCE & REALTY Inc.
ESTABLISHED 1952
MUTUAL INSURANCE — REAL ESTATE
INA
1905 N. Main St., 27886 Dial 823-3131

Nobody works harder for your money.
BB&T
BRANCH BANKING AND TRUST COMPANY
MEMBER FEDERAL DEPOSIT INSURANCE CORPORATION
318 Main St. 27886 823-6181
North Tarboro Branch, 1717 N. Main St. 823-6181
West Tarboro Branch, Howard Av. and Western Blvd. 823-6181

CAROLINA TELEPHONE AND TELEGRAPH COMPANY PHONE SHOP Tarboro Shopping Center, 2201 St Andrew St (27886)

Carolina Trailways Mrs Eloise L Sawyer Agt bus lines 510 Albemarle Av 823-3738
Caroll Judy dir of child development Edge-Nash Mental Health Clinic r1402 Captain Rd
Caron Wm M & Mary; materials clk E-M Elec r206 Hastings St
Carpenter Alma retd h600 Sorey Av 823-0802
Carpenter Beth h11h Deeridge Apts
Carpenter Blanche h302 Howard Av
Carpenter Doris U Mrs emp CT&T h1302 St Patrick St
Carpenter Elise T Mrs retd h905 Chestnut St 823-2229
Carpenter Eliz emp CT&T h500 Benson Dr Rt 3 Apt H6 823-2660
Carpenter Hubert E & Doris U; retd h1302 St Patrick St 823-2390
Carpenter Lois retd h300 Howard Av
Carpenter Milton R & Alice B; emp CT&T h1507 Howard Av Extn 823-2944
Carr A E Bishop pastor First Church Of Christ
Carr Barbara r807 Bradley Av
Carr Bruce studt r807 Bradley Av
Carr Claude & Julia T; fertz W S Clark & Sons Inc h807 Bradley Av
Carr Delphine emp Caro Enterprises r807 Bradley Av
Carr James emp Pattillo Sch r807 Bradley Av
Carr Kenneth retd hBethel Hwy Rt 1 Lot 2
Carr Tony E emp Polylok r807 Bradley Av
Carroll Andrew & Jean h412 E Pitt St
Carroll Jean Mrs emp Ti-Caro h412 E Pitt St
Carson Becky med records clk Tarboro Clinic rRt 1 Bx 418
Carson Dessie W Mrs retd h809 W St James St 823-5205
Carson Francis J & Margt B; retd h1813 Howard Av Extn 823-3581
Carson Geniva r1121 Warren St
Carson Joseph emp Lancaster Truck Repr r1121 Warren St
Carson Linwood & Barbara; emp Victory Whse h1121 Warren St
Carstarphen Bill & Myrtle; v-pres Planters Bk & Trust h1303 St Andrew St 823-4373
Carstarphen J Martin Jr & Marian J; retd h302 Bridgers St
Carstarphen Miriam J retd h1208 Main St 823-8308
Carter Barbara emp Edge Community Serv Cntr (Need Inc) rSouthern Te
Carter Doris M Mrs emp CT&T h1613 Longview Av
Carter Edw Jr & Ruth W; supt Polylok Corp h3705 Clayton Pl 823-6841
Carter J P & Kath; emp State Of N C rRock Mount NC
Carter John H security guard Edgecombe Genl Hosp h912 St David St 823-3067
Carter John J parts dept Blackwells r503 Lucille Dr
Carter P W Mrs retd h710 Howard Av 823-3531

TARBORO SAVINGS & LOAN ASSOCIATION
SAVINGS INSURED UP TO $100,000
ESTABLISHED 1905
Tel. 823-3116

Barnhart Agency, Inc.
Complete Insurance and Real Estate Services
PIA
MLS
501 Main St., P.O. Box E
Tel. 823-6181

Dunn Enterprises of Tarboro Inc.
SIDING, STORM DOORS AND WINDOWS
PATIO AND CARPORT COVERS
209 W. St. James St. (27886) Phone 823-7789

Tarboro Printing Co., Inc.
SINCE 1889
COMPLETE PRINTING SERVICE
PUBLISHERS OF The Daily Southerner
504 W. Wilson St., P.O. Box 1199 (27886) Tel. 823-3106

Carter Roben Rev & Bonnie L; pastor Tarboro Ch Of Christ h216 Daniel St 823-0797
Carter Russell S & Doris M (Credit Bur Of Tarboro) h1613 Longview Av 823-2497
Carter Rusty studt r1613 Longview Av
Carter Sallie M retd h507 Wahree St 823-2073
Carter Virginia S emp Edgecombe Genl Hosp rRt 1 Bx 23 Scranton NC
Carter Wm C acct Turlington Flowers & Co rRocky Mount NC
Carter Wm R & Sandra; budget analyst C T & T h708 Palmer St Rt 3 823-6277
Cartledge T F retd h900 Simmons St Apt 13
Cary Iris J sr supvr Branch Banking & Trust rRt 1 Bx 268
Case Donald E & Lillie M; emp Sladge Lock Co h2203 Panola St Extn 823-4349
Case Julia ofc sec Francis A Smith
Case Lillie M Mrs ofc sec Murphy Jenkins & Co h2203 Panola St Extn
Casey Ethel h1207 St Patrick St
Cash Ruth E knitter Mayo Knit rPO Bx 1113 Bethel NC
Cashwell Charles h16 Riverview Ct
Casper Colon Jr staff mgr Durham Life Ins rRocky Mount NC
Casper Lindwood O emp Tri County r310 Wahree St
Casper Linwood T & Esther D; tndr Ti-Care h310 Wahree St 823-8397
Casper Marion A emp Burlington Co r306 Wahree St
Casper Mary B Mrs emp Phoenix Trimming rPO Bx 129 Pinetops NC
Casper Ray Jr & Rebecca; emp Hwy 44 Mach Shop h202 Virginia Av 823-8643
Casper Wm & Mary; fixer Phoenix Trimming rPO Bx 129
Cassell Pamela Mrs ofc wkr Polylok h901 Main St
Cassell Tom & Pamela; emp Edgecomb Mfg h901 Main St
Catlett Woodrow & Eliz G; crd tndr Klopman Mills h205 Short St 823-6347
Cato's Mrs Gladys H Skinner Mgr women's clo 404 Main St 823-8220
Cauley Ned T (Ned's Walnut St Texaco) rBx 117 Rollingwood Acres Rt 4
Causeway Gina dep clk State Superior Ct Clk rMidlake Trailer Pk
Causey Eva retd h1206 St Patrick St 823-2329
Causey Harvey C emp Phoenix Trimming rBx 348a Elm City NC
Causway J Mc Glenn (Farmer Gas) h515 Forest Acres Dr 823-3426
Causway Jeanette slswn Shugar's Dept Store rRt 3
Causway Lee h409 Speight Av Apt F3
Causway Mary cook Hardee's
Causway Mitchell A & Regaina; meter rdr E-M Elec rRt 3 Bx T81
Caverly Carol S emp Edgecombe Genl Hosp rPender Square 5d
Cephus Carrie h1017 Bradley Av
Cephus Celia D retd h800 E St James St 823-2727

Creech THE FLORIST
MEMBER F.T.D. AND TELEFLORA
403 Main St. (27886) Tel. 823-1196
say it with FLOWERS!

FIRST COLONY SAVINGS AND LOAN ASSN. Inc.
Other First Colony Locations in Albemarle, Cary, Raleigh, Rockingham, Southern Pines and Wilmington
400 MAIN STREET
TARBORO, N.C. (27886)
P.O. DRAWER 6
PHONE: 823-1708

CAROLINA OFFICE EQUIPMENT CO., Inc.
Printing — Office Supplies — Office Furniture — Office Machines
Interior Design — Office Layout
Tel. 823-1311
404 Main St. 27886

True Value HARDWARE STORES
Marrow-Pitt Hardware Co., Inc.
SERVING TARBORO AND SURROUNDING AREA SINCE 1913
305 Main St. 27886 Dial 823-3127

Cephus David & Lillie D; lab F S Royster Mercantile h910 Wooten St 823-1809
Cephus Doris h804 Wooten St 823-6093
Cephus Mary A emp Carolina Enterprise h904 E Baker St 823-5583
Cephus Rickie studt r131 Main St (P)
Cephus Sallie M Mrs cook Abrams Barbecue h131 Main St (P)
Chaffin Valerie tchr Tarboro-Edge Academy rPender Square Apt

CHAIR & EQUIPMENT RENTALS
(Gordon "Pete" Vestal Jr), Party, Hospital And Nursery Supplies, Chairs, Tables And Other Equipment, US Hwy 301 By-Pass South, PO Box 705, Rocky Mount, NC (27801), Tel 442-6013

CHAMBER OF COMMERCE (See Tarboro Chamber Of Commerce Inc)
Chance Bobby prsmn Tboro Prntg
Chance James mtce hlpr Town Water & Sewage Plant r906 East Av
Chance Larry cook Hardee's
Chance Michl hBethel Hwy Rt 1 Lot 80
Chandler C Darlene emp Edgecombe Genl Hosp rPO Bx 6001 Greenville NC
Chapin Pam typ County Health Dept r101 Nelson Cir
Chapman Ann laby recpt Tarboro Clinic rPinetops NC
Chapman David & Janice; mgr A&P r107 Reason St
Chapman John (Norfleet Apts)
Chapman John H dir Town Pub Works Dept r1103 Vance Dr
Chapman John H h601 St Patrick St 823-6436
Chappell Lula H Mrs fldr Mayo Knit r113 N Fairview Cir
Charlotte Liberty Mutual Insurance Co Mrs Doris L Morgan Staff Mgr 201 E Pitt St Rm 203 823-2262
Charney Carol emp Area Health Educ Cntr h416 Wayne Av
Chau Tom h1400 Main St Apt 3
Cherry Addie retd h1314 E Baker St
Cherry Anna B h1200 Elm St Extn Apt 39 823-8663
Cherry Bobby studt r1200 Elm St Extn Apt 5
Cherry Cath retd r1200 Elm St Extn Apt 23
Cherry Comilla h822 E Church St 823-3310
Cherry Cora h1200 Elm St Extn Apt 5 823-6008
Cherry David emp Town Garage
Cherry Elaine W tchr N Tboro Elem Sch rRocky Mount NC
Cherry Ernest & Shirley; emp Caro Enterprises hBethel Hwy Rt 1 Lot 87
Cherry Finnie T carp County Bd Educ rRt 1 Bx 219 Whitakers NC
Cherry Frances V retd h110 E Philips St 823-3262
Cherry Geo G Jr capt Town Fire Dept h1721 Wilson St Extn Rt 3 823-3640
Cherry Gertrude Mrs retd h900 Simmons St Apt 23 823-6020
Cherry Hampton ofc sec State rOak City
Cherry Hannah Mrs h1200 Elm St Extn Apt 23 823-8063
Cherry James hBethel Hwy Rt 1 Lot 50
Cherry John T & Eva G; retd h813 St Andrew St 823-3273
Cherry Joseph W emp Moorecraft Wood Products rRt 3 Bx 391k
Cherry Lawrence emp Polylok rBethel Hwy Rt 1 Lot 9
Cherry Leland bagmn Winn-Dixie
Cherry Lilla r1200 Elm St Extn Apt 39
Cherry Lillie Pearl studt r1200 Elm St Extn Apt 5
Cherry Louenia retd r1312 Edmondson Av

GEORGE HICKS CHRYSLER-PLYMOUTH Inc.
PLYMOUTH Sales — Service CHRYSLER
PLYMOUTH K CAR LeBARON - CORDOBA - NEWPORT
CHAMP ARROW - ARROW PICK-UP NEW YORKER - 5TH AV
Ward Blvd. and Lipscomb Rd., P.O. Box 607 (27893) Tel. 243-2139

Cherry Milton emp CT&T hBethel Hwy Rt 1 Lot 9
Cherry Minnie B Mrs retd h907 St David St 823-8392
Cherry R L & Jo h1401 Captain's Rd
Cherry Raymond emp Town St Dept
Cherry Rufus custdn M A D Rec Cntr
Cherry Tom emp State Of N C rRocky Mount NC
Cherry Virginia M Mrs retd h1118 Albemarle Av 823-2959
Cherry Wayne hBethel Hwy Rt 1 Lot 104
Cherry Wayne mgr Little Mint Of Fine Foods
Cherry Wm E & Maude; emp Caro T & T h1608 Wilson St Extn Rt 3
Cheshire Kath D r305 N Howard Cir
Christenberry Diane emp Std Products h1800 Wilson St Extn Rt 3
Christenberry Naamon & Mary R; mach Caro Enterprises h304 Speight Av 823-4022
Christenberry Vickie cook Hardee's
Christian Charles h500 E Northern Blvd Rt 2 Apt 6
Church Of God 908 W St James St 823-0292
Church Of God Rev Milan Boyd Pastor 412 Shirley St 823-3268
Church Of God Of Prophecy The Rev Billie Bailey Pastor Bethel Hwy Rt 1 823-7491
Church Of Jesus Christ Of Latter Day Saints 811 Howard Av
Church Street Apartments 105 E Church St
City Barber Shop (Bobby Williams) 103 E Church St 823-3831

CITY CAB OF TARBORO INC
Lester R Lancaster President, Z B Owens Manager, 16 Taxicabs To Serve You Better, Service From 7:00 AM To 12:00 PM, In New Cars Group Rider Service, Call For Details, Also Wrecker Service, 507 Hendricks St (27886), Tels 823-2600, 823-8000 And 823-1977

CITY DIRECTORY LIBRARY
OUT-OF-TOWN CITY DIRECTORIES
TARBORO AREA CHAMBER OF COMMERCE INC
123 PITT ST (27886)
TELEPHONE (919) 823-7214

City Sea Food (Geo N & Mrs Ruby C Cox) 126 Main St 823-4704
Clark Alva H & Marjorie H; slsmn Marrow-Pitt Hdw h123 N Fairview Cir 823-3628
Clark Annie L Mrs retd h1200 Ash St 823-3258
Clark Charles M & Edna R; retd h505 Wahree St 823-2604
Clark Cynthia B h310 St Andrew St Apt 2
Clark Dessie E emp Edgecombe Genl Hosp rRocky Mount NC
Clark Eason G & Shelby J; emp Burl Indus h1003 Chapel St 823-3757

SPEIGHT AND ASSOCIATES PA
SURVEYING AND ENGINEERING
120 E. ST. JAMES ST. TEL. 823-0550

TARBORO OIL COMPANY, Inc.
Wholesale Motor Fuels — L P Gas
401 Trade St. (27886) Phone 823-8145

Clark Gaylon h409 Speight Av Apt D2
Clark Gene emp Long Mfg r915 Fountain St
Clark Griffin emp Edge Mfg r1200 Elm St Extn Apt 21
CLARK INDUSTRIES INC William G Clark Jr Chairman Of The Board, William G Clark III President, Robert K Medley Vice-President-Secretary-Treasurer, Buyers And Dryers Of Peanuts, 118 W St James St, PO Box 1138 (27886), Tel 823-4169
Clark John W retd h809 E Church St 823-8208
Clark Julie D Mrs emp Long Mfg h2007 Panola St Extn
Clark Linda K Mrs h915 Fountain St 823-3675
Clark Marjorie H Mrs coordinator & asst treas Howard Mem Presby Ch h123 N Fairview Cir
Clark Martha h1200 Elm St Extn Apt 21 823-5236
Clark Micheal M & Julie D; programmer Long Mfg h2007 Panola St Extn 823-6909
Clark Nellie R sls clk Tom's Togs h500 E Northern Blvd Rt 2 Apt 31
Clark Nina K Mrs instr for blind Edge Tech Institute Of Indep Living h904 E Church St
Clark Norman W & Mary (Two Hour Clns) rGreenville SC
Clark Roland H & Nina K; dir Edge Community Serv Cntr (Need Inc) h904 E Church St 823-8564
Clark Sam N Jr & Carolyn H; chairmn of bd W S Clark & Sons h2405 Main St 823-2537
Clark Toby A emp Phoenix Trimming rBx 750
Clark W G Inc Wm G Clark III Pres Wm G Clark Jr V-Pres Robt K Medley Sec-Treas fertilizer dlrs 118 W St James St 823-4169
Clark W O buyer Planters Peanuts Whse
Clark W S & Sons S Clark Jenkins Pres Thos L Cordle V-Pres-Treas (exec ofcs) 118 E St James St 823-2101
CLARK W S & SONS INC, Since 1872 Sam N Clark Jr Chairman Of Board, S Clark Jenkins President, Francis P Jenkins Jr Vice-Chairman, Thomas L Cordle Jr Vice-President-Secretary, Howard A Donald Vice-President Retail, Raymond D Meiggs Vice-President-Fertilizer, Department Store, Fertilizer, 409 Main St (27886), Tel 823-2101, Hardware, 1713 N Main St, Tel 823-2101
Clark Wm G Jr v-pres W G Clark Inc h812 St Patrick St 823-2588
Clark Wm G III (Clark's Whse No 1) rRocky Mt Hwy
Clark Wm O & Eloise C; emp Chatham Food h2011 Clifton Ridge Dr 823-3741
Clark's Warehouse No 1 (Geo L Proctor W G Clark III & J F Wilson Jr 310 W St James St 823-4276
Clark's Warehouse No 2 300 W St James St
Clarke Norman D cln Two Hour Clns rGreenville SC
Clarke W G (Curb Mkt)
Clary Carrie S Mrs h902 S Howard Cir 823-4589
Clay Rebecca Mrs emp Smoot Whol h2223 Oak Dr
Clay Wayne & Rebecca; chf mech Polylok h2223 Oak Dr 823-3990
Clayton Carrie G retd h1004 Panola St 823-2540
Clayton Della retd h507 E Philips St
Clayton Frances H Mrs retd h508 St Patrick St 823-3087
Clegg Robin E asst Dr K Dwain Beamon h1110 St Andrew St 823-1734
Clemons Alton B Jr serv ofcr Vets Serv Ofc h28 Riverview Ct
Cleveland Helen S dir Edge-Nash Mental Health Clinic r1300 Chauncey Dr
Cleveland Julian L & Helen; tchr Tarboro Sr Hi Sch h1300 Chauncey Dr 823-1338
Cleveland Julin studt r1300 Chauncey Dr
Clifton Annie Mae Mrs retd h900 Simmons St Apt 2 823-7349
Clifton David h2b Deeridge Apts

THE CITY DIRECTORY
The Modern Up-to-Date Method of Getting Accurate Information Quickly
A Time Saver - A Money Maker For Every Business
Let Us Show You How
A Real Necessity in Every Office

RAWLS & WINSTEAD AUTO PARTS
NAPA
Auto and Tractor Parts and Supplies
2248 Main St. 823-2017

Cluen Jack C & Winnifred; pres CT&T h1105 Vance Dr 823-1966
Coastal Plains Radio Products (Jack Hodge James W Woods) 2005 Main St 823-7353
Coats David emp CT&T r2004 Lancaster St
Coats Rozell L & Ruby; indpt distr Jesse Jones Sausage h2004 Lancaster St 823-8880
Coats Ruby S Mrs admn asst Fed Land Bk Assn r2004 Lancaster Dr
Cobb Alton staff acct Turlington Flowers & Co rRt 6 Bx 247 Greenville NC
Cobb Ann head art instr County Bd Educ
Cobb Betty A chkr-clk A&P rRt 1 Bx 234 Fountain NC
Cobb Bobby G & Geraldine M; emp Caro Enterprises h3709 Ainsley Cir 823-5246
Cobb Effie retd h308 W Walnut St
Cobb Elsie E retd h912 Trade St 823-4015
Cobb J Vines chairmn County Bd Educ
COBB KITTRELL & COKER AGENCY C Earl Coker Partr er, Insurance And Real Estate, 110 Main St, PO Box 43, Pinetops, NC (27864), Tel 827-5131
Cobb Lois F clk Kerr Drugs r508 E St James St
Cobb Luvina maid h1105 Bradley Av 823-1788
Cobb Memorial Presbyterian Church Rev Ed Conner Pastor 1101 Sunset Av 823-1691
Cobb Mike h61 Mobile Home Estates
Cobb Missie Mrs retd hI1 Elmhurst Apts 823-7343
Cobb Nannie aide County Health Dept r508 S St Patrick St
Cobb Nellie M h29 Riverview Ct
Cobb O Raymond & Ella L; buyer Marrow-Pitt Hdw h2508 Main St 823-4497
Cobb Roger D & Ann P; servmn N C Natural Gas h30 Riverview Ct 823-8940
Cobb Simpson Jr & Nannie P; retd h508 E St James St 823-3900
Cobb Teresa Mrs emp Phoenix Trimming r1822 W Wilson St
Cobb Tommy Wm & Johnnie M; constn wkr h206 Ainsley Cir 823-6737
Cobb Virginia h10d Deeridge Apts
Cobb Warren mgr F C X Inc rWitson NC
COBB WILLIS E III & Anne; Assistant Vice-President Branch Banking & Trust Co 318 Main St (27886), Tel 823-6101, h609 Forest Acres Dr, Tel 823-5036
Coburn Patsy W tchr N Tboro Elem Sch h825 Hilma Cir 823-7387
Cochran Ricky J h104 Speight Av
Cochran Ted emp Long Manf h104 Speight Av
Cochran Teddy h1404 Fountain St 823-8271
Cockrell Della Mrs retd r606 Clark Dr
Cofield Betty Mrs retd h419 Mutual Blvd (P) 823-6398
Cofield Eddie Jr opr Town Water & Sewage Plant rBx 185
Cofield Harvey h39 Riverside Trlr Pk (P)
Cofield Helen h806½a E Wilson St 823-6342

Edgecombe Homestead and Loan Association
"Savings and Loan Service For Edgecombe County Since 1889"
422 MAIN ST. 27886 TEL. 823-2184

Cofield Margie L ofc sec County Health Dept rPO Box 185
Cofield Pauline emp Edge Mfg h28 Pinehurst Homes
Cofield Wm clk F C X Inc rPO Bx 185
Cogdell Alton T tchr C B Martin Middle Sch rPO Bx 591 Greenville NC
Cogdell Wanda W Mrs tchr Princeville Elem Sch rPO Bx 591 Greenville NC
Coggin Ezell B & Virginia; retd h2501 Dale Av Rt 2 283-4793
Coggin Virginia emp Edgecombe Genl Hosp r2501 Dale Av
Coggin Virginia Mrs x-ray tech Edge Genl Hosp h2501 Dale Av Rt 2
Coggins Frances Mrs emp Phoenix Trimming r118 S Fairview Cir
Coggins Leonard C & Ann; eng asst Town Eng Dept h1709 Preston Dr Rt 3 823-8771
Coggins Robt B Jr & Frances C; supvr Town Garage h118 S Fairview Cir 823-8135
Cohen Murray exec v-pres Glenoit Mills rNew York NY
Coker Angela D bkpr Marrow-Pitt Hdw r2104 Conover St
Coker Arnold B san County Health Dept rRt 2 Bx 127
Coker Betty Jo ofc sec Edgecombe Farmers Mut Fire Ins rRt 3 Bx 24
Coker Bobby R & Brenda F; emp W C P S Radio Sta h213 Speight Av 823-6374
Coker Brenda F Mrs emp CT&T h213 Speight Av
Coker Ethel emp Edgecombe Genl Hosp rRt 2 Bx 127
Coker Frances M ofc sec Branch Banking & Trust h409 Speight Av Apt F1
Coker Herman mtcemn Tboro City Schs rRt 3
Coker John H & Margt B; slsmn Marrow-Pitt Hdw h2005 Barlow Rd Rt 3 823-2776
Coker Le Anne emp Edgecombe Genl Hosp rGreenville NC
Coker Lisa dept mgr Roses
Coker Maxie & Betty J (Kwik Klean Clns & Coin Lndry) rRt 3
Coker Naomi h802 W Country Club Dr
Coker Patricia S Mrs emp Caro Enterprises h2104 Panola St Extn
Coker Sallie recpt Tarboro Clinic r2005 Barlow Rd Rt 3
Coker Sara emp Edgecombe Genl Hosp rRt 3 Bx 26
Coker Van B & Edith A; driver Tboro Oil h1130 Albemarle Av 823-6211
Coker Velma G recpt Dr James S Bramham rRt 3 Bx 26
Coker Wm E & Patricia S; emp Long's Trailer h2104 Panola St Extn 823-3872
Coker Wm R & Mae L; retd h2232 St Andrew St 823-3780
Cole Charlene rn Tarboro Clinic rRt 1 Bx 420-C
Cole Dennis h2c Deeridge Apts
Cole Donald E & Judy (Cole Lbr) h1909 Howard Av Extn 823-1730
Cole Judy emp Edge County r1909 Howard Av
Cole Mary L emp Edgecombe Genl Hosp rRt 1 Bx 420b Fountain NC
Cole Mary Lou rn Tarboro Clinic rPender Sq Apts Apt 6-A
Cole Mattie M Mrs atndt Kwik Klean Clns & Coin Lndry r710 E Philips St
Cole Reuben Jr & Mattie M; retd h710 E Philips St 823-2261
Coles Mary h500 Benson Dr Rt 3 Apt A6
Coley Louise r514 Forest Acres Dr
Coley Lyle G & Linda; dyer Mayo Knit h2000 Clifton Ridge Dr 823-4006
Coley Terry M mm & dce Howard Mem Presby Ch h405 St Patrick St 823-8204
Collins Audrey L h800 E Wilson St 823-3377
Collins B Edw & Bobbi J; announcer W K T C Radio Sta h1011 St David St 823-8169
Collins Bob's Studio 111 Howard Av
Collins Bobbi J Mrs (Margt's Sch Of Dance) r1011 St David
Collins Carrie Mrs r800 E Wilson St
Collins Eva (Eva Collins Beauty Shop) hBethel Hwy Rt 1 823-5558

Benton Furniture Co.
Kelvinator Appliances - Sylvania TV'S
Complete Home Furnishings
227-229 MAIN ST. 27886 TEL. 823-3834

Collins Eva Beauty Shop (Eva Collins) Bethel Hwy Rt 1 823-5558
Collins Helen W Mrs acct clk NC Natl Bk rPinetops NC
Collins Jeffery studt r1205 Bradley Av Apt I
Collins Keith emp Braswell Whol r312 Greenwood Blvd (P)
Collins Lucy G Mrs retd h515 Panola St
Collins Paul & Evaree C; bulldozer opr hWilliams St Rt 1 (P)
Collins Richd USN r800 E Wilson St
Collins Robt & Evarie; bulldozer opr h709 Greenwood Blvd (P)
Collins Robin emp Little Mint Of Fine Foods r1205 I Bradley
Collins Rufus studt r1205 Bradley Av Apt I
Collins Thos L Jr & Irene F; retd h1107 Peach St 823-3391
Colonial Theatre Jay Boykin Mgr 514 Main St 823-4060
Colson Reba W Mrs slswn Adler's Of Tboro h209 Thrash Av 823-4529
Combs Bobbie T Mrs day care aide Howard Mem Presby Ch h1707 Preston Dr Rt 3
Combs Charles R h1700 Preston Dr Rt 3
Combs Haley Mrs retd h203 Cromwell Av 823-1342
Comco Service Staion (David Faircloth) 120 Main St (P) 823-6893
Community Development Program (housing) 509 Trade St 823-8121
Community Self-Service Laundromat (Paul D Wells) 609 Linden St
Compton Billy emp New Bern Tile h510 Howard Av
Compton Scott E studt r304 Georgia Av
Compton Walter H & Doris G h304 Georgia Av 823-6798
Condery Linda L emp Edgecombe Genl Hosp rRt 1 Bx 49k Pinetops NC
Cone Aileen program asst County Agrl Stab & Cons Servs
Cone Charlene E emp Edgecombe Genl Hosp rPO Bx 305
Cone Charles T & Aileen W; trust ofcr NC Natl Bank r1402 Roberson Dr
Cone Ellie r1826 Wilson St Extn Rt 3
Connecticut Mutual Life Insurance Co Lenoir G Shook Agt 119 E St James St 823-2232
Conner Edw J Jr Rev & Kath R; pastor Cobb Mem Presby Ch h608 S Howard Cir 823-1744
Conner Kath R Mrs tchr Town Bd Of Educ h608 S Howard Cir
Connie's Beauty Salon (Mrs Connie A Buck) 425 Main St 823-0870
Connor Connie U Mrs ofc sec Redevelopment Comn Of Town Of Tboro r1204 West Hills Dr
Connor Kath R paralegal Taylor Brinson & Aycock r608 S Howard Ci
Connor Steve D pres C & S Auto Repr h1204 West Hills Dr
Consolidated Caterers Corp vending machs 502b Dowd St 823-3179
Constantine Alma D Mrs retd h1008 Main St 823-4466
Constantine Petroleum Corp 502 Fountain St 823-4212
Constantine Randolph & Willie P; retd h1407 Main St 823-3568
Conyers Lillie N Mrs retd h501 Lucille Dr 823-2348
Conyers Milbert emp Moorecraft Wood Products rRt 3 Bx 402
Conyers Vernon L & Marise; retd h1910 Bingham Dr 823-2659
Cook See Also Cooke
Cook D Edw & Linda; prin-supvr New Birth Christian Sch rHobgood NC
Cook David S & Marie G; pres Fed Land Bk Assn h510 Forest Acres Dr 823-3860
Cook Herbert L h47 Mobile Home Estates
Cook Leddy E retd h1404 Cherry St 823-5316

FORBES INSURANCE & REALTY Inc.
ESTABLISHED 1952
MUTUAL INSURANCE — REAL ESTATE
INA
1905 N. Main St., 27886 Dial 823-3131

Nobody works harder for your money.
BB&T
BRANCH BANKING AND TRUST COMPANY
MEMBER FEDERAL DEPOSIT INSURANCE CORPORATION
318 Main St. 27886 623-6101
North Tarboro Branch, 1717 N. Main St. 823-6101
West Tarboro Branch, Howard Av. and Western Blvd. 823-6101

Cook Roland J & Margt P (Roland's Hair Unltd) h707 Ward Dr Rt 2 823-1070
Cooke Wm studt r3605 Durham Pl
Cooper h904 Chestnut St
Cooper Annie C Mrs r1007 Romaine St
Cooper Cathy M tchr N Tboro Elem Sch rNC
Cooper David & Rebecca; emp Long Mfg h1602 St Andrew St
Cooper Donald G & Emma J h202 Hasting St 823-1991
Cooper Dorothy hBethel Hwy Rt 1 Lot 2
Cooper Eddie & Eula; retd h2501 Parker St 823-3908
Cooper Jewel M Mrs h1017 S Howard Cir 823-2292
Cooper Jo Frances Mrs retd h210 Daniel St 823-2608
Cooper Marion A Mrs retd h507 Howard Av 823-2274
Cooper Salmon emp Formica hBethel Hwy Rt 1 Lot 1
Cooper Saml h15 Riverside Trlr Pk (P)
Cooper Warren Rev & Olivia; pastor Mt Zion Primitive Bapt Ch h709 E Baker St 823-6882
Cooper Wm L & Donna W; v-pres Barnhill Contracting h2611 Beechwood Dr 823-4171
Copeland Mary Ann librn C B Martin Middle Sch rPO Bx 26 Palmyra NC
Coppock Rachel E emp Mayo Knit rPO Bx 1533
Corbett Betty G fertg sec W S Clark & Sons Inc h405 Howard Av
Corbett Geo B & Josephine W; servsmn N C Natural Gas h209 Centre St 823-8786
Corbett Josephine W Mrs slswn Belk-Tyler h209 Centre St
Corbett Judith teller Branch Banking & Trust rBx 15
Corbett M B Jr & Mildred B; retd h1012 S Howard Cir 823-3492
Corbett Mildred B Mrs emp CT&T h1012 S Howard Cir
Corbett Perry & Susan; constn wkr Philip Manning h1104 St David St 823-0850
Corbett W Logue town clk Treas Tax Collr Dept
Corbette Logue h409 Speight Av Apt D4 823-3713
Corbit Steve h10g Deeridge Apts
Cordle Thos L Jr & Carol; v-pres-treas W S Clark & Sons h1510 Captain's Rd 823-8581
Corey Clarence E emp Edgecombe Genl Hosp rRt 2 Bx 1571 Robersonville NC
Costner Linda dist mgr Consolidated Caterers h4d Deeridge Apts
Cotten Colonius retd h76 East Side Homes 823-6150
Cotten Demus & Frances W; emp Town Garage h709 Lloyd St 823-6563
Cotten Fannie maid h712 E Baker St 823-1637
Cotten Martha r76 East Side Homes
Cottle Gail dental hygienist Dr Jerry W Price h309 E Battle Av
Cotton Mary h512 E St James St
Cotton Paul & Mary B; emp Steak Barn h1200 Elm St Extn Apt 12 823-1669
Cotton's Grill (Horace L Guill) 125 W St James St 823-2636
Coulthard David psychologist Edge-Nash Mental Health Clinic rRocky Mount NC
Council Horace retd h1006 Bradley Av
Council Martha emp Edgecombe Genl Hosp rRt 1 Bx 678
Council W & Ann; reprmn Allred Appl h1704 Ambleside Dr Rt 3
County A B C Board Store No 1 320 W Wilson St

Tarboro Printing Co., Inc.
SINCE 1889
COMPLETE PRINTING SERVICE
PUBLISHERS OF The Daily Southerner
504 W. Wilson St., P.O. Box 1199 (27886) Tel. 823-3106

COUNTY OFFICES (See Edgecomb-County Of)
Couser Lucy K tchr Edge County Sch Bd h407 Wagner St 823-2977
Couser Nathl emp Anaconda r407 Wagner St
Coverington Dorothy r720 Greenwood Blvd (P)
Cowan James T commander State Natl Guard
Cowan Opheus C Rev & Annie B; retd h405 Wahree St 823-4240
Cowand Tommye A emp Edgecombe Genl Hosp rPender Square 2f
Coward James W ship Phoenix Trimming r1105 Elm St
Cowley Margt prvt nursing 1120 Newsome St h1120 Newsome St
Cowley Robt L & Phyllis; mach r1120 Newsome St
Cowon Vernon S & Judy F; emp Caro Enterprises h205 Georgia Av 823-1435
Cox Ahsley mgr Stripping Work Shop
Cox Elzan & Connie; emp Glen Mills h3708 Clayton Pl 823-0246
Cox Eula M emp Tri-County r406 W Walnut St
Cox Geo N (City Seafood) rRt 4 Bx 16
Cox James A Jr & Violet P (The Stripping Workshop) h1812 St Andrew St 823-4348
Cox K Jack & Haffye S; regional sls mgr Columbiana Seed h301 E Church St 823-2211
Cox Kenneth G h1114 Crestview Dr 823-1997
Cox Margt h500 Benson Dr Rt 3 Apt H1
Cox Nina r203 Cromwell Av
Cox Ruby C Mrs (City Sea Food) rRt 4 Bx 16
Cox Wanda med records clk Tarboro Clinic r116 Mayo St
Crabbe C T h1102 Crestview Dr
Crabtree Earl C & Annie B; retd h505 W Walnut St 823-2974
Crabtree Wm E agt Pilot Life Ins r132 N Fairview Cir
Craddock Margt N Mrs h402 Speight Av 823-8968
Craft Dave servmn Spur Sta rRocky Mt Hwy
Craft Milton emp Glenoit h206 Sparta Rd
Craig Irvin Mrs emp Edge Genl Hosp h2505 Beechwood Dr
Craighead Beulah tchr Tboro-Edge Academy rRt 1 Bx 297 Ab Tarboro NC
Cranford James S & Louella S; lab Burl Indus h410 Speight Av
Cranford James S Jr studt r410 Speight Av
Cranford Louella S Mrs emp Burl Indus h410 Speight Av
Cratch James R Jr & Anne H; cost & analysis eng C T & T h607 Lucille Dr 823-4670
Crawford Becky D emp Edgecombe Genl Hosp rRt 1 Bx 606
Crawford Laura Mrs retd hC3 Elmhurst Apts 823-0727
Crawley Gladys retd h1105 Cedar St 823-6963
Crawley Mary K Mrs retd h800 E Church St 823-5530
Creative Living Associates (Mrs Carol C & Claude L Andrews) counseling serv 309 E St John St 823-0186
CREDIT BUREAU OF TARBORO (Russell S Carter), 102 W St James St (27886), Tel 823-8171
Credle Chas emp Town Of Tarboro
Creech Carol K co-coord comm sch Town Bd Educ rNorthwood Sub
Creech Charles W & Martha h1202 Rodgers Dr 823-8716
Creech David W v-pres Tboro Prntg rPO Bx 1199
Creech Julius R & Betty P; pres-mgr Tboro Prntg h817 St Andrew St 823-4341
Creech Martha Mrs counselor C B Martin Middle Sch h1202 Rodgers Dr

CREECH THE FLORIST

Established 1913 (V H Creech Jr), Flowers For All Occasions, Member FTD And Teleflora 403 Main St (27886), Tel 823-1196

Creech V Herman Jr & Minnie L (Creech The Florist) h304 E Park Av 823-3784
Creech Victor H v-pres Tboro Savs & Loan Assn r304 E Park Av
Creel O S h1901 Speight Forest Dr
Crenshaw Lucy retd h613 Martin St (P)
Crisp Anita hd cash Caro Finance rCrisp NC
Crisp Christine P data processing Tarboro Clinic h102 Speight Av 823-4676
Crisp Dale W emp Rex Jewelers h1307 Sunset Av
Crisp Dorothy B Mrs dep clk State Superior Ct Clk h2227 Panola St Extn
Crisp Mattie L Mrs retd hF4 Elmhurst Apts 823-2054
Crisp Ronnie C slsmn Smoot Whol r1307 Sunset Av
Crisp Wayne & Dorothy B; emp Abbotts Laby h2227 Panola St Extn 823-7847
Crisp Wm R bd member County Bd Of Educ rPinetops NC
Crocker Sally ofc mgr Consolidated Caterers rOld Sparta
Croker Arvey & Sally h405 W Walnut St 823-6088
Cromartie Martin L Jr lwyr 405½ Main St r511 St Andrews St Apt 2
Cromartie Rachael A Mrs h913 St David St 823-2384
Cross Carl W & Dorothy O; brkmn SCLRR h1006 Chapel St 823-3200
Cross Dorothy O Mrs emp C T & F h1006 Chapel St
Cross Fred H & Ila O; retd h807 Chestnut St 823-3490
Cross James H Jr & Rachel W; dept supt Runnymede h600 Wahree St 823-2472
Crumpler Karen nurse County Health Dept r136 S Fairview St
Cruse h2405 Jeanie Av
Cruz Barbara emp Edgecombe Genl Hosp rRt 3
Culifer Calvin C & Annie B N; lm fxr Runnymeade h906 St David St 823-8852
Cullifer Margie Mrs emp Phoenix Trimming rRt 1 Bx 297c Macclesfield NC
Cullom Ernestine retd h1201 St Andrew St
Cumming Betty B emp Edgecombe Genl Hosp rNorfolk VA
Cummings Carolyn B boarder Mayo Knit r406 Walnut St
Cummings Jack h100 Sorey Av
Cummings Mattie W Mrs retd h111 S Fairview Cir 823-4283
Cummings Vickie clk Kerr Discount Drug Store rPinetops NC
Cummings Willie rn Guardian Care Of Tboro rFairview Cir
Cumpata John C h106 Brandon Av
Curb Market (W G Clarke) 509 Albemarle Av
Curlin Jean D key punch opr Town Finance Dept
Cutchin Lawrence M & Janice; Physician Tarboro Clinic PA 2817 Main St, Rocky Mount Hwy (27886), Tel 823-2105, h Rt 3, Box 325, Tel 823-6225
Cutchins Lawrence M pres Tarboro Chamber Of Commerce Inc
Cutler Dora F Mrs aide N Tboro Elem Sch h1008 Palmer St Rt 3
Cutler Jack E & Dora F; coml supvr C T & T h1008 Palmer St Rt 3 823-4161
Dail Giles & Marlene; emp CT&T h1306 Maurice Dr 823-5406
Dail Joseph G & Vernette H; retd h212 W Battle Av 823-3152
Dail Lela rtewn Consolidated Caterers
Dail Marlene R Mrs fnp Tarboro Clinic h1306 Maurice Dr
Dail Sandra emp Phoenix Trimming rRt 1 Bx 407g
Dail Sandra D pairer Mayo Knit rRt 1 Bx. 700
Dail Ted L & Linda J; ship formn Formica Corp h407 Lincoln Rd 823-1759
Dail Willie L emp Phoenix Trimming rBx 724

GEORGE HICKS CHRYSLER-PLYMOUTH Inc.
PLYMOUTH Sales — Service CHRYSLER
PLYMOUTH K CAR LeBARON - CORDOBA - NEWPORT
CHAMP ARROW - ARROW PICK-UP NEW YORKER - 5TH AV
Ward Blvd. and Lipscomb Rd., P.O. Box 607 (27893) Tel. 243-2139
CHRYSLER Plymouth

DAILY SOUTHERNER THE Since 1889 Julius Creech President-Manager, David Creech Vice-President, Ellis Hooks Secretary-Treasurer, 504 W Wilson St, PO Box 1199 (27886), Tel 823-3106

Daisy's Greenhouse (Mrs Daisy Grimes) 105 Centre St
Dale Etheleen h205b W Baker St
Dale Larry E studt r205b W Baker St
Dale Wm C studt r205b W Baker St
Damgud Products Div Of Security Corp Of America Robt Poitra Pres Russell Harris Exec V-Pres seats mfg 1406 St Andrew St
Dancey Marie h1042c W St James St
Dancy h132 Main St (P)
Dancy h202 Snowden St Rt 1 (P)
Dancy Alex & Mary H (Alexander's Shoe Shine Parlor) h809 Panola St 923-2327
Dancy Alex H emp Alexander's Shoe Shine Parlor r809 Panola St
Dancy Annie M maid h1100 Bradley Av 823-1263
Dancy Annie M aide Edge Genl Hosp h1200 Elm St Extn Apt 31 823-7368
Dancy Bennett mgr Zip Mart rApt 95 East Side Homes
Dancy Bessie W Mrs retd h600 E Philips St 823-6846
Dancy Beverly cash Hardee's
Dancy Bruce studt r1100 Bradley Av
Dancy Bruce r95 East Side Homes
Dancy Bruce E emp Edgecombe Genl Hosp r206 Snowden St
Dancy Cath h1301 E Baker St 823-7755
Dancy Comally emp Town Water & Sewer Distr Sys r47 Lakeside Trlr Pk
Dancy Cora aide Edge-Nash Mental Health Clinic rRt 1 Bx 60
Dancy Curtis h2f Deeridge Apts
Dancy Danny emp City Of Tboro r1100 Bradley Av
Dancy Dorothy Mrs h95 East Side Homes
Dancy Earl hBethel Hwy Rt 1 Lot 8
Dancy Erma L emp Soc Servs h1200 Elm St Extn Apt 19 823-3932
Dancy Frank hBethel Hwy Rt 1 Lot 47
Dancy Irene Mrs retd h605 2d St (P) 823-3203
Dancy Janice r1100 Bradley Av
Dancy Jennifer maid r1200 Elm St Extn Apt 31
Dancy John emp Town Bldg & Grounds Dept
Dancy John serv mn Spur Sta rTarboro NC
Dancy John S & Josephine O; retd h812 St Andrew St 823-3084
Dancy Johnnie h646 Church St (P) 823-4454
Dancy Justin r95 East Side Homes
Dancy Lilla D Mrs h2 Walston St Extn (P) 823-5971
Dancy Lolita mach opr Polylok Corp r303 Tyson St (P)
Dancy Mabel Mrs emp Town Of Princeville h132 Main St (P)
Dancy Mable retd h132 Dancy St ((P)
Dancy Margt Mrs h500 E Northern Blvd Rt 2 Apt 13
Dancy Margarette clk Fast Fare
Dancy Milton servmn Blackwell's Inc
Dancy Milton D driver City Cab Of Tboro rPinetops N C
Dancy Mosses emp Town Of Princeville r412 Main St (P)
Dancy Ora L Mrs h2 Walston St Extn (P)
Dancy Robt retd hMain St (P)
Dancy Roberta maid h303 Tyson St (P) 823-3203
Dancy Rosa B mach opr Glenoit Mills r605 2d St (P)

Dancy Rosa B h404 Watson St (P)
Dancy Rosa B Mrs cook Hilma Country Club r303 Tyson St (P)
Daniel Dorsey Jr & Eleanor M; force requirement supvr CT&T h1307 Chauncey Dr 823-5270
Daniel Ora h710½ Greenwood Blvd (P)
Daniels Bertha rn Tarboro Clinic h2702 Beechwood Dr 823-7704
Daniels Brighter h83 East Side Homes
Daniels Dorothy clk W S Clark & Sons h504 Chestnut St 823-2951
Daniels Fannie R slswn W S Clark & Sons Inc r504 Chestnut St
Daniels Gail H Mrs waitress Lloyd's Restr rDeerridge
Daniels Isaac emp Moorecraft Wood Products rRt 2 Bx 424
Daniels J E h701½ Greenwood Blvd (P)
Daniels Jeanette fnp Tarboro Clinic rRocky Mount NC
Daniels Ray h1f Deeridge Apts
Darden Emma h36 Riverside Trlr Pk (P)
Darl Noreen M Mrs ins clk Tarboro Clinic rPO Bx 132 Control NC
Darrow Eliz M Mrs retd h301 S Howard Cir 823-3883
Daughtridge Bonnie O emp Edgecombe Genl Hosp rRt 1 Bx 40 Pinetops NC
Daughtridge Robt H & Sandra; emp CT&T h1123 Margaret Dr 823-5140
Daughtridge Wm F & Annie Moye; bldr h1106 Margaret Dr 823-0530
Daughtry Frances emp Edgecombe Genl Hosp r2007 Elizabeth St
DAUGHTRY JAMES A & Brenda; Assistant Vice-President Branch Banking & Trust Co 318 Main St (27886), Tel 823-6101, h406 Speight Av (27886), Tel 823-0813
Daughtry Ronnie C & Frances M; asst prin Tarboro Sr Hi Sch h2007 Elizabeth St 823-8043
Davenport Cliff & Helen; carp h6 Middle Ct
Davenport Frances S bkpr A B C Control Bd r207 W Battle Av
Davenport Fred L Jr & Josie H; emp A G Products h1100 Peach St 823-3863
Davenport Fred L III studt r1100 Peach St
Davenport James B & Mary A h1708 Ambleside Dr Rt 3 823-5554
Davenport Josie H Mrs ofc sec Thomas-Edmondson Agcy h1100 Peach St
Davenport Wm (St James St Laundermat)
Davenport Wm H & Frances S; emp North Mtrs h207 W Battle Av 823-2630
Davidson James W lwyr Grover P Hopkins h115 Mayo St
Davis h209 Morrison Av
Davis Alex A & Ida R; emp Glenoit Mills h910 E Church St 823-8822
Davis Alice emp Edge Casket Fcty h1021 Edmondson Av 823-7624
Davis Annette studt r910 E Church St
Davis Arena aide N Tboro Elem Sch rRt 3 Bx 212r
Davis Ben & Velma h207 E Pitt St 823-2195
Davis Blommie h2 Pinehurst Homes
Davis Bob emp Edge County rRt 3
Davis Brenda emp Glenoit r3 Middle Ct
Davis Brenda J Mrs aide N Tboro Elem Sch h202 Cantongate Rd
Davis D h3920 Main St
Davis Dean studt r618 E Philips St
Davis Donnie C & Brenda J; supvr State Alcohol Law Enforcement Div h202 Cantongate Rd 823-5283
Davis Dorothy M day care splst Edge Community Serv Cntr (Need Inc) h44 Pinehurst Homes
Davis Eloise Mrs slswn Adler's Of Tboro rBarlow Rd
Davis Emma supvr-data processing Tarboro Clinic rRt 1
Davis Fred & Janie; retd h319 Neville St (P)
Davis Gloria D Mrs maid Princeville Elem Sch rRt 1 Bx 179
Davis Gloria R Mrs h1100 Panola St 823-3468
Davis Hal Jr h522 Forest Acres Dr
Davis Harold & Nell; mgr Long Equip h1410 Fountain St 823-0136

TAXI

CITY CAB OF TARBORO, Inc.

16 TAXICABS TO SERVCE YOU
Radio Dispatched Service From 7:00 A.M. To 12:00 P.M.
ALSO WRECKER SREVICE - GROUP RIDER SERVICE
WESTERN UNION OFFICE TEL. 823-1977
Tels. 823-2600 823-1977 823-8000

Davis Hattie M h1200 Elm St Extn Apt 41 823-7268
Davis Herbert emp Town St Dept
Davis James & Virginia h613 S Howard Cir
Davis Joyce F Mrs parer Mayo Knit h204 Creek St
Davis Lena Mrs retd hF1 Elmhurst Apts 823-1943
Davis Levy r911 Western Blvd
Davis Linda sec County Bd Educ rRt 3 Bx T96
Davis Louise P Mrs retd h504 W Johnston St
Davis Maniza emp Edgecombe Genl Hosp rRt 2 Bx 140
Davis Mary E Mrs emp Adlers h1901 Barlow Rd Rt 3
Davis Mary M emp Phoenix Trimming rRt 1 Bx 194 Macclesfield NC
Davis Mary M Mrs (Glennie's) h303 Mutual Blvd (P) 823-3423
Davis Melba K legal sec Grover P Hopkins rBethel NC
Davis Melody teller Branch Banking & Trust r503 E 2d St Apt F
Davis Oscar L emp Edge County rRt 3
Davis Robt & Kathy; supvr New Birth Christian Kindergarten r1130 Albemarle Av
Davis Rufus h601 Greenwood Blvd (P)
Davis S L h1200 Vance Dr 823-8607
Davis Sarah tchr Tboro-Edge Academy r413 Oakdale Rd (RMT)
Davis Tommie T emp Edgecombe Genl Hosp r1100 Panola St
Davis Tommy & R W; formn E-M Elec rRt 1 Bx 798
Davis Velma Mrs emp Ti-Caro Inc h207 E Pitt St
Davis Walter & Ella M; wldr h3 Middle Ct
Davis Warren studt r618 E Philips St
Davis Waylon E & Joyce F; emp Polylock h204 Creek St 823-0493
Davis Wayne & Arlene; emp Carolina Telephone h306 Hall St
Davis Wm F & Eliz; contr Barnhill Contracting h1207 Panola St 823-3853
Davis Wm R & Mary E; eng C T & T h1901 Barlow Rd Rt 3 823-4226
Dawes John D v-pres Forbes Ins & Realty
Dawson Alvin A & Dorothy W; carrier PO h2008 Clifton Ridge Dr 823-4733
Dawson Alvin A Jr ship dept Phoenix Trimming r2008 Clifton Ridge Dr
Dawson Brad collection mgr Peoples Bk & Tr
Dawson Carl h4c Deeridge Apts 823-7389
Dawson Dorothy W Mrs acctg supvr W S Clark & Sons Inc h2008 Clifton Ridge Dr
Dawson Grace S Mrs plant sec Burl Sports Wear h3804 Main St
Dawson Jo B Mrs sls person W S Clark & Sons Inc r1107 Cypress St
Dawson Lucy S Mrs retd h914 St David St 823-3323
Dawson Mae W Mrs retd h1011 W St James St 823-4263
Dawson Pat & Grace S; hd wldr Long Mfg h3804 Main St 823-2374
Dawson Wm A Jr studt r2008 Clifton Ridge Dr
Day Beverly H studt r714 Greenwood Blvd (P)
Day Care Center (Mrs Nancy C Everett) 2212 Panola St Extn
Day Herb & Teresa h1400 Chauncey Dr 823-6264
Deal Annie M retd h303 Walker St 823-3902
Dean John S & Frances K; pres Dean Cotton Company Inc h1200 Panola St 823-2655
Dean William L & Jackie W; slsmn Brinson Chevrolet rWashington NC
Deans James S Jr studt r2202 Panola St Extn
Deans Jan S Mrs tchr Princeville Elem Sch rDeeridge Apts Apt 10e

Deans Joyce P Mrs ofc sec-pub relations mgr CT&T h2202 Panola St Extn 823-5227
Deans Mike mgr Smoot Who Whse h10e Deeridge Apts
Decker John M & Irene R; bldg contr 210 Creek St h210 Creek St
Decker Wm T & Sarah B; retd h300 S Howard Cir 823-3459
Decker Wm T Jr (Assoc Realty) h4a Deeridge Apts 823-5298
Deena Casuals Eliz Hart Mgr 1600 Howard Av Extn 823-0969
Deerridge Apartments Hunter Hill Dr
Dell Eliz H tchr C B Martin Middle Sch rRocky Mount NC
Deloatch Addie W Mrs h326 Neville St (P) 823-8021
De Loatch Beatrice boarder Mayo Knit h203 Snowden St Rt 1 (P) 823-0550
Deloatch Bernice emp Phoenix Trimming r326 Neville St
Deloatch Johnnie W & Myrna S; emp Dept Trans r901 E Church St
DE LOATCH MAHLON W JR & Edith; Vice-President Branch Banking & Trust Co 318 Main St (27886), Tel 823-6101, h1000 Main St, Tel 823-3679
De Loatch Michl washmn Pilgrim Lndry & Dry Clns rRt 1 Bx 152 Hobgood NC
Deloatch Minnie maid Tboro Inn rBethel Hwy Rt 1 Lot 21
De Loatch Oscar x-ray tech Edgecombe Genl Hosp r326 Neville St (P)
Deluxe Cleaners (Clifton S Walters) 2223 Main St 823-2284
De Mambro Bruce C bkpr Edge Mtr h141 S Fairview Cir 823-3720
Dempsey Calvin M & Mary L; mech Mayo Knit h1604 Canal St 823-4300
Demuth Bobby h34 Mobile Home Estates
Dennie Betty J Mrs acctg assoc CT&T h1601 Chauncey Dr
Dennie Bobby C & Betty J; asst eng CT&T h1601 Chauncey Dr 823-2643
Dennie Eliz F Mrs asst admn nursing services Edgecombe Genl Hosp h801 E Country Club Dr
Dennie James A & Mary C; supvr Polylok h802 Hilma Cir 823-3081
Dennie Mary C Mrs emp CT&T h802 Hilma Cir
Dennie Paul L & Eliz F h801 E Country Club Dr 823-2245
Dennie Paula M studt r801 E Country Club Dr
Dennin Debbie emp Walter H Godwin Jr r1201 Main St
Denny Al J & Marcelene D; supvr Long Mfg h1112 Ash St 823-4068
Denny C F & Mary A; emp Caro Enterprises h805 Weeks Dr
Denny Curtis R emp Phoenix Trimming rRt 4 Bx 69
Denny Louise Mrs slswn Marrow-Pitt Hdw rRt 4 Bx 14
Denny Marcelene D Mrs emp CT&T h1112 Ash St
Denny Nannie clk Kerr Discount Drug Store rPinetops NC
Denny Ricky & Sallie; emp Westinghse Elec h707 Fairway St 823-0489
Denny Sallie C Mrs recpt Tarboro Clinic h707 Fairway St
Denson Thelma R retd h1304 Dancy St 823-3079
Denton Edith V kntr Mayo Knit rRt 1 Bx 320
Denton Fred M retd h405 E St John St 823-3033
Denton Jean R Mrs ofc sec Edgecombe Farmers Mut Fire Ins r2009 Elizabeth St
Denton Jerry L asst dir trans County Bd Educ rRt 3 Bx 378-1
Denton Louise retd r405 E St John St
Denton Pattie S Mrs h207 Centre St 823-4036
Denton Richd B & Grace W; retd h1306 Dancy St 823-4237
Denton Ruth E retd r405 E St John St
Denton Shirley emp C T & T r406b St Patrick St
Denton Vernon L & Virginia; atndt Edge Mtr r908 Poplar St
Denton Willie E Jr & Jean R; mgr Long Equip h2009 Elizabeth St 823-3108
Depot Barber Shop (James F Tedder) 1416 Main St
Derby h220 Sparta Rd
Derby C W jr post gov Moose Lodge

Benton Furniture Co.
Kelvinator Appliances - Sylvania TV'S
Complete Home Furnishings
227-229 MAIN ST. 27886 TEL. 823-3834

Derby Nancy mgr Tarboro Ofc Serv rRt 4
Dew Betty L r1306 Albemarle Av
Dew Beulah h503 E Church St 823-8263
Dew Carol A wrapper A&P rRt 3
Dew Carolyn h23 Riverview Ct
Dew Charles R & Geraldine (Dew's Garage) hBethel Hwy Rt 1
Dew David Y & Rose W; mech County Bd Educ h1712 Preston Dr Rt 3 823-3918
Dew Donna Mrs customer serv rep Peoples Bk & Tr h707 Davis Dr Rt 2
Dew Eva J Mrs retd h708 Greenwood Blvd (P) 823-8886
Dew Ginger R slsperson W S Clark & Sons Inc rRt 4 Bx 399
Dew John M & Helen; plant staff eng C T & T h208 Cromwell Av 823-2272
Dew Kerg Jr & Melba A; supt Glenoit Mills h212 Brandon Av 823-4983
Dew Lee E emp Glenoit Mills r310 Panola St
Dew Lina dietary supvr Guardian Care Of Tboro
Dew Linwood & Bessie S; emp CT&T h310 Panola St 823-0254
Dew Linwood Jr emp West Furn r900 Bradley Av
Dew Mary B counselor Edge Community Serv Cntr (Need Inc) rRockymount
Dew Melba A Mrs sec-treas Forbes Ins & Realty r212 Brandon Av
Dew Nannie retd hA1 Elmhurst Apts
Dew Ruby H Mrs acct CT&T h702 E Country Club Dr
Dew Russell H & Ruby H; retd h702 E Country Club Dr 823-4633
Dew Sharon studt r1712 Preston Dr Rt 3
Dew Tommy & Donna; mortician Funeral Home Mortician h707 Davis Dr Rt 2 823-0826
Dew Tommy L & Betty P (Tommy Dew's Garage) h601 E Northern Blvd Rt 2 823-2372
Dew Tuck W (Dew's Garage) r1101 Howard Av
Dew Viola D retd h415 E St James St 823-6504
Dew Willie & Mary P (Willie Dew's Garage) h711 Greenwood Blvd (P) 823-4911
Dew's Garage (Charles R & Tuck W Dew) auto repr Bethel Hwy Rt 1 823-2922
Dew's Tommy Garage (Tommy L Dew) auto repr 204 W Granville St
De Witt Martha art supvr County Bd Educ rGreenville NC
Dickens Aldene h1200 Elm St Extn Apt 34
Dickens Barbara emp N E E D Inc h500 Benson Dr Rt 3 Apt I7 823-1828
Dickens Berry h123 Greenwood Blvd (P)
Dickens Brenda aide N Tboro Elem Sch r115 Church St
Dickens Cottie retd h87 East Side Homes 823-3558
Dickens David hBethel Hwy Rt 1 Lot 58
Dickens Delzore r407 E St James St
Dickens Geo Jr lab W S Clark & Sons Inc rRt 4 Bx 241
Dickens Gracie h64 East Side Homes

ROBERT'S OF TARBORO
Appraisals • Remounting • Repairs
"Diamonds Are Our Business"
Tel. 823-2149
309 Main St. 27886

FORBES INSURANCE & REALTY Inc.
ESTABLISHED 1952
MUTUAL INSURANCE — REAL ESTATE
INA
1905 N. Main St., 27886 Dial 823-3131

Nobody works harder for your money.
BB&T
BRANCH BANKING AND TRUST COMPANY
MEMBER FEDERAL DEPOSIT INSURANCE CORPORATION
318 Main St. 27886 823-6181
North Tarboro Branch, 1717 N. Main St. 823-6181
West Tarboro Branch, Howard Av. and Western Blvd. 823-6181

Dickens Ida M tchr C B Martin Middle Sch rPO Bx 575 Pinetops NC
Dickens Isabelle emp Edgecombe Genl Hosp rRt 1 Bx 202
Dickens Isiah truck drive Mayo Knit r209 St David St
Dickens Jacqueline emp Tom Togs h62 East Side Homes
Dickens Jerry emp Glenoit Mills h106 Otis Av (P) 823-6835
Dickens Judge servmn Blackwells rRt Bx 191 Whitakers
Dickens Manie h32 Pinehurst Homes 823-0540
Dickens Mary L Mrs retd h104 Otis Av (P)
Dickens Matthew h1204 E Baker St 823-5559
Dickens Maude S Mrs h608 E Church St 823-6482
Dickens Richd & Mary L h104 Otis Av (P) 823-5896
Dickens Robt & Vinie K; retd h900 E Church St 823-4515
Dickens Robt E & Linda; truck driver Town San Dept rRt 1 Whitakers N C
Dickens Roosevelt emp Caro Tel & Tel h707a E St James St
Dickins Joe W extn agt County Extn Agt rRt 1 Bx 216
Dickson Brenda A Mrs dir of nursing Guardian Care Of Tboro r110 Speight Av
Diggs Vivian M Mrs tchr North Tarboro Elem Sch h921 E St James St 823-8755
Dikens Isiah h209 St David St
Dilday U Jason & Kate C; mgr Pizza Inn h802 St David St 823-7157
Dilday Vann studt r802 St David St

DIRECTORY LIBRARY

OUT-OF-TOWN CITY DIRECTORIES
TARBORO AREA CHAMBER OF COMMERCE INC
123 PITT ST (27886)
TELEPHONE (919) 823-7214

Discount Corner Inc Convenience Store 1009 W Wilson St 823-6853
Dixon Beryl M retd h106 Sorey Av 823-0621
Dixon Dalton & Elma G; emp Union Carbide h228 Sparta Rd 823-2790
Dixon Danny emp CT&T h500 Benson Dr Rt 3 Apt C6
Dixon Ernest L & Mildred G h1105 Peach St 823-2148
Dixon Guy adj Peoples Bk & Tr r810 W Country Club Dr
Dixon James R clk County Bd Educ rConetoe NC
Dixon Jerry L & Jo Ann (Jerry's Gulf Serv) h107 Middle St 823-4751
DIXON JERRY & SON PLUMBING HEATING & AIR CONDITIONING Mobile Home Service, Water Heaters, 25 Years Experience State Hwy 44, Rt 2, Box 15, Between Tarboro And Leggett, NC (27886) Tel 823-8661
Dixon Jesse W & Mary M; emp Car Tel & Tel h206 Cromwell Av 823-5221

TARBORO SAVINGS & LOAN ASSOCIATION
SAVINGS INSURED UP TO $100,000
ESTABLISHED 1905
Tel. 823-3116

Barnhart Agency, Inc.
Complete Insurance and Real Estate Services
MLS
Tel. 823-6181
501 Main St., P.O. Box E
PIA PROFESSIONAL INSURANCE AGENTS

Dunn Enterprises of Tarboro Inc.
SIDING, STORM DOORS AND WINDOWS
PATIO AND CARPORT COVERS
209 W. St. James St. (27886) Phone 823-7789

Tarboro Printing Co., Inc.
SINCE 1889
COMPLETE PRINTING SERVICE
PUBLISHERS OF The Daily Southerner
504 W. Wilson St., P.O. Box 1199 (27886) Tel. 823-3106

Dixon Jo Ann A Mrs teller NC Natl Bk r2230 Oak Dr
Dixon John T Jr & Pamela A; emp Long Mfg h1001 Howard Av 823-8660
Dixon Leigh teller Branch Bk & Trust rB-2 Pender Sq 823-2078
Dixon Marlow ofc sec St James United Meth Ch rDeerridge Apts
Dixon Mildred G Mrs asst treas Edge Homestead & Loan Assn r1105 Peach St
Dixon Pearl Mrs emp Runnymede Mills h2251 Main St 823-4442
Dixon Peggy h611 Chestnut St
Dixon Robt L & Joyce A; emp Runnymede h405 Chestnut St 823-0897
Dixon Ronald C & Brenda; emp Teltron h110 Speight Av 823-5219
Dixon Ronnie cost clk County Bd Educ rPO Bx 32 Conetoe NC
Dixon Ruth G Mrs h1406 Cypress St 823-6229
Dixon Yvonne h13h Deeridge Apts
DIXON'S BLIND & AWNING SERVICE (Ambler L Dixon). Storm Doors And Windows, Custom Picture Framing, Carports Aluminum And Canvas Awnings, Ornamental Iron, Levolor Riviera Blinds, Unequaled For Beauty And Function, 250 Colors, 1800 Sunset Av, Rocky Mount, NC (27801), Tel 442-2145
Dodson Wade retd h1606 West Hills Dr
Doherty Kathleen E slswn Belk-Tyler
Doherty Kevin & Bonnie; carp h503 E Northern Blvd Rt 2 823-5414
Dolberry Alvin & Stella; emp Long Mfg hBethel Hwy Rt 1 Lot 12
Don's Bicycle Sales & Service (Donald C Boswell) 1615 Main St 823-7320
Donald Howard A III & Sandra; v-pres retail W S Clark & Sons Inc r1108 Crestview Dr
Doris Beauty Shop (Mrs Doris L Ward) 609 W Johnston St 823-3948
Doss Lester tex wkr h714 Sunset Av
Dougherty James B & Vicki; vending tech Pepsi Cola h812 W Country Club Dr 823-1504
Dougherty Vicki Mrs social wkr Edge Social Serv h812 W Country Club Dr
Doughtie Bill D & Doris L; retd h1910 Howard Av Extn 823-4649
Doughtie Carl res mgr Georgetown Apts h405 Speight Av Apt C5 823-8010
Doughtie Carl N & Margie; mgr County A B C Bd Store No 1 h1404 Pine St 823-1698
Doughtie Doris cash A & P r1910 Howard Av Extn
Doughtie Gordon H & Lena; asst eng C T & T h2002 Elizabeth St 823-5436
Doughtie Lena W business mgr Telco Credit Union r2002 Elizabeth St
Doughtie Peggy lpn Guardian Care Of Tboro rPinetops NC
Doughtry Kevin h500 Benson Dr Rt 3 Apt D1
Doughtry Ronnie asst prin Tboro Hi Sch
Douglas Alf h500 E Northern Blvd Rt 2 Apt 25

Creech THE FLORIST
MEMBER F.T.D. AND TELEFLORA
403 Main St. (27886) Tel. 823-1196
say it with FLOWERS!

FIRST COLONY SAVINGS AND LOAN ASSN. Inc.
Other First Colony Locations in Albemarle, Cary, Raleigh, Rockingham, Southern Pines and Wilmington
400 MAIN STREET
TARBORO, N.C. (27886)
P.O. DRAWER G
PHONE: 823-1708

CAROLINA OFFICE EQUIPMENT CO., Inc.
Printing — Office Supplies — Office Furniture — Office Machines
Interior Design — Office Layout
Tel. 823-1311
404 Main St. 27886

True Value HARDWARE STORES
Marrow-Pitt Hardware Co., Inc.
SERVING TARBORO AND SURROUNDING AREA SINCE 1913
305 Main St. 27886 Dial 823-3127

Douglas Loney h817 Bradley Av
Douglas Rosa L emp Edgecombe Genl Hosp rRt 2 Bx 330
Dowd Pamela D studt r1010 E St John St
Dowdy Cora Mrs retd hL1 Elmhurst Apts 823-0613
Dowdy Donald R & Betty S; pntr h3805 Main St 823-6956
Dowdy Patricia nurse County Health Dept r528 Sycamore St
Downing Carrie Mrs retd r610 E Baker St
Downing Elisah & Beulah; retd h806 Chestnut St 823-2378
Dozier Danl sanitation lab Town San Dept r809 E Baker St
Dozier Magnora maid Tarboro Clinic r123 Greenwood Blvd
Dozier Rosie L retd h713 E Wilson St 823-5859
Dozier Sharah h1200 Elm St Extn Apt 32
Drake Sallie fnp Tarboro Clinic rRt 1 Bx 360 Pinetops NC
Draughan Jenny M emp Edgecombe Genl Hosp rBattleboro NC
Draughn Betty slswn Pope's Store rStrickland Dr
Draughn Blanche L nurses aide Modern Care h96 East Side Homes 823-6479
Draughn Christine maid h520 Beasley St (P)
Draughn Clyde & Lois; emp Long Mfg h400 Bell St (P)
Draughn James & Daisy; emp Barnhill Constn h1004 Lloyd St 823-8749
Draughn James emp Town Bldg & Grounds Dept
Draughn Jane A maid h210 Greenwood Blvd (P) 823-3436
Draughn Jesse L emp Moorecraft Wood Products rRt 2 Bx 231
Draughn Limer & Mary B; lab Glenoit Mills h906 Edmondson Av 823-3472
Draughn Mary maid h1007 E St John St
Draughn Patricia aide N Tboro Elem Sch r512 King Av
Draughn Quay emp Edgecombe Genl Hosp rRt 4 Bx 472
Draughn R L h405 Strickland Dr (P)
Draughn Richd emp Phoenix Trimming rRt 1 Bx 240 Whitakus NC
Draughn Shirley C emp Polylok h513 Beasley St (P) 823-5107
Draughn Sylvia r96 East Side Homes
Draughn Wanda studt r96 East Side Homes
Draughn Wm & Virginia; retd h609 Elm St 823-2417
Draughon Carl A emp Edgecombe Genl Hosp rRt 4 Bx 472
Draughon Mary J emp Edgecombe Genl Hosp rRt 4 Bx 472
Dress Shop The 1516 St Andrew St
Driskill Anita emp Edge Genl Hosp h500 Benson Dr Rt 3 Apt F3
Driver Beatrice V insp Mayo Knit rBx 19
Driver Bettie retd h805 W St James St
Driver Linda weaver Phoenix Trimming rRt 3
Duaghtridge Mary F emp Caro T & T Co h2200 Panola St Extn 823-7088
Dubose Irma slswn Belk-Tyler r1107 E Baker St
Duckett Wm P Jr & Joy; emp CT&T h1309 Dancy St 823-7053
Dudley Geo H assoc editor Daily Southerner rRocky Mt NC
Dudley Irene h409 Speight Av Apt D9
Dudley Linward E emp Edgecombe Genl Hosp rGreenville NC
Duff C L & Manizer M; retd h412 W Johnston St 823-6438
Duncan Frank contr r709 Greenwood Blvd (P)
Duncan Mary V emp Edgecombe Genl Hosp r1900 Bingham Dr
Duncan Wm L & Mary V; delmn Deluxe Clns h1900 Bingham Dr 823-2538
Dunn h315 Main St (P)
Dunn Allen G & Sara S h513 Forest Acres Dr 823-3463

GEORGE HICKS CHRYSLER-PLYMOUTH Inc.
PLYMOUTH Sales — Service CHRYSLER
PLYMOUTH K CAR LeBARON - CORDOBA - NEWPORT
CHAMP ARROW . ARROW PICK-UP NEW YORKER - 5TH AV
Ward Blvd. and Lipscomb Rd., P.O. Box 607 (27893) Tel. 243-2139

Dunn Aurelia B Mrs retd h703 Oakland St 823-3328
Dunn Carolyn admn asst Princeville Clk-Tax Collr-Treas h517 E Baker St 823-3676
Dunn Celestia emp G C Smith r517 E Baker St
Dunn Doris P retd hBethel Hwy Rt 1 823-6210

DUNN ENTERPRISES OF TARBORO INC
R L Dunn President, James T Noble Vice-President, Vinyl And Aluminum Siding, Storm Doors And Windows, Custom Made Aluminum And Canvas Awning, Patio And Carport Covers, 209 W St James St (27886), Tel 823-7789

Dunn Ernest & Roberta S; barber Bridgers Barber Shop h706 E Wilson St 823-5180
Dunn Henry G Jr & Pennie J; postmaster P O rGreenville NC
Dunn Irene W studt r909 Linden St
Dunn J E h500 Benson Dr Rt 3 Apt A7
Dunn James emergency tech Edge County Rescue Squad h800 Sunset Av
Dunn James B & Irene P; emp Ti-Caro Mill h910 Linden St 823-1715
Dunn Jerry washmn Don Whitehurst Pontiac-Buick
Dunn Jesse r517 E Baker St
Dunn Robt L slsmn h809 St David St 823-0704
DUNN RONALD L & Ruby B; President Dunn Enterprises Of Tarboro Inc, 209 W St James St (27886), Tel 823-7789, h909 St David St, Tel 823-0704
Dunn W J & Ruby L h909 St David St
Dunston Flossie nurse County Health Dept rRt 2 Bx 359 Whitker NC
Duplex Beauty Salon (James A Whitehead) 904 E St John St 823-4163
Dupre Connie (Fashion Boutique)
Dupree Allen J opr Town Water & Sewage Plant h2239a Oak Dr
Dupree Allen S & Ruth M; production mgr Phoenix Trimming h815 Hilma Cir 823-8938
Dupree Bessie M Mrs h833 Hilma Cir 823-3540
Dupree Dempsey emp Clark's Ace Hdw
Dupree Donna B Mrs sec Edgecombe Genl Hosp h804 Hilma Cir
Dupree James E & Helen L (Roberson & Dupree Shoe Store) h207 Thrash Av 823-4322
Dupree James E Jr mgr Roberson & Du Pree Shoe Store r207 Thrash Av
Du Pree John A slsmn Roberson & Dupress Shoe Store r207 Thrash Av
Dupree Maryland D & Donna B; carrier P O h804 Hilma Cir 823-0989
Dupree Rebecca Mrs eng CT&T h1409 Howard Av Extn 823-2628
Dupree Retha G Mrs h812 E St John St 823-8444
Dupree Ruth M Mrs emp Tricaro h815 Hilma Cir
Dupree Sherman retd r900 Bradley Av

SPEIGHT AND ASSOCIATES PA
SURVEYING AND ENGINEERING
120 E. ST. JAMES ST. TEL. 823-0550

TARBORO OIL COMPANY, Inc.
Wholesale Motor Fuels — L P Gas
401 Trade St. (27886) Phone 823-8145

Dupree Tammy G emp Edgecombe Genl Hosp r2235 Sherwood Av
Dupree Vera T Mrs credit mgr Tarboro Clinic h310 Speight Av
Dupree W Dempsey III slsperson W S Clark & Sons Inc r310 Speight Ave
Dupree Wm D Jr & Vera T; purch agt Long Mfg h310 Speight Av 823-8293
Duran Carmelo & Fedesbrenda; mice Redevelopement Comn Town Of Tarboro h24 Pinehurst Homes 823-6510
Durham Grace r221 Mutual Blvd (P)
Durham Life Insurance Co Colon Casper Jr Staff Mgr 201 E Pitt St Rm 206 823-3351
Duterbridge Betty emp Little Mint Of Fine Foods rRt 1 Bx 327v
E P M Co (David D Madalozzo) 404 Chestnut St 823-1243
Eagles Barbara A r806 St Patrick St
Eagles Beulah M Mrs h1802 Lewis St 823-5862
Eagles Joe E v-pres Edge Farmers Mut Fire Ins rMacclesfield NC
Eagles Larry P & Barbara; retd h806 St Patrick St 823-3418
Earl's Generator & Alternator Sales (Earl Grimmer) 103 W Walnut St 823-3841
Earl's Generator & Starter (Earl D Grimmer) 103 E Walnut St 823-0554
Earn Mary h500 Benson Dr Rt 3 Apt A8
Earnhart Cath P Mrs retd h903 St David St 823-8695
Earp Geo W & Nancy C; retd h126 Mayo St 823-2474
Earp Geo W Jr emp Mayo Knit r126 Mayo St
Earp Nannie C Mrs pairer Mayo Knit r126 Mayo St
Eason Connie sec Dist Atty Ofc rPinetops NC
Eason Curtis emp Edge County rMacclesfield NC
Eason Edith emp Edgecombe Genl Hosp rRt 1 Bx 114 Macclesfield NC
Eason Eloise boarder Mayo Knit rRt 4 Bx 451
Eason Ernest M & Gertrude B; retd h2208 Robin Dr 823-2203
Eason Esther cash Great Sou Finance rVed Sparta
Eason James & Shelby h506 W Walnut St 823-2908
Eason Michelle educator County Health Dept h402 E Baker St Apt 4
Eason Mildred L clk Ben Franklin Stores rRt 3 Bx 204
Eason Sandra cash Hardee's
Eason Wm E & Christine S; retd h1004 Speight St 823-4408
East Tarboro Swimming Pool 1319 E Baker St
Eastern Star Baptist Church Rev L J Morris Pastor 720 E Church St
Eatman Thos D pres Production Credit Assn rRocky Mount NC
Eatmon Velma R tchr Tarboro Sr Hi Sch h200a W Park Av 823-5238
Edenfied Richd & Mary; eng Caro Enterprises h1005 St David St 823-6658
Edgecombe A B C Package Store No 7 Fredk S Boone Mgr 1725 Main St
Edgecombe Barber Shop Woodrow Spencer Mgr 106 W Granville St
Edgecombe Beauty Shop (Barbara L Venters) 200 Morrison Av 823-4608
Edgecombe Bonded Warehouse Co 305 Porter St

EDGECOMBE BONDED WAREHOUSE CO INC
J Ray King President-Manager, A B Bass Inactive Vice-President, E B Watkins Vice-President-Secretary, Douglas Andrews Treasurer, Cotton Storage, Warehouse Leasing, 400 W St James St (27886), Tel 823-2383

Edgecombe Community Service Center (Need Inc) Roland Clark Dir 211 W Pitt St 823-5158
Edgecombe County Administration Building 201 St Andrew St 823-8131

Your time is valuable—So is your customer's
Credit-Reference Checking by use of the City Directory
Is Accurate, Complete, and Avoids Embarrassing Delays.

RAWLS & WINSTEAD AUTO PARTS
NAPA
Auto and Tractor Parts and Supplies
2248 Main St. 823-2017

EDGECOMBE COUNTY ALCOHOLIC BEVERAGE CONTROL BOARD W Carlyle Gay Supervisor, Mrs Frances S Davenport Assistant Supervisor, Sam N Clark Jr Chairman, Michael L Herman And H R Hinton Jr Members, Suite 243, Edgecombe County Administration Bldg, 261 St Andrews St (27886), Tel 823-8147

Edgecombe County Memorial Library Mrs Mary Jo P Godwin Dir 909 Main St 823-1141

EDGECOMBE—COUNTY OF

COURT HOUSE, 301 St Andrews St

ADMINISTRATION BUILDING, 201 St Andrews St, Tel 823-8131

AGRICULTURAL EXTENSION AGENT, Joseph L Perry Chairman, 201 St Andrews St Rm 138, Tel 823-4239

ALCOHOLIC BEVERAGE CONTROL BOARD, 201 St Andrews St, Rm 243, Tel 823-8147

STORE NO 1, Carl N Doughtie Mgr, 320 W Wilson St

BOARD OF EDUCATION, Vines J Cobb Chairman Of Board, 412 Pearl St, Tel 823-6151

ESEA TITLE NO 1, 412 Pearl St, Tel 823-6153

GARAGE, Ellis H Newberry Chief Mechanic, 412 Pearl St, Tel 823-1189

SUPERINTENDENT OF SCHOOLS, Lee R Hall, 412 Pearl St, Tel 823-6151

BOARD OF ELECTIONS, 201 St Andrews St, Rm 355, Tel 823-8131

COURT ROOM, 301 St Andrews St 2d Fl

DEPARTMENT OF HEALTH, 2909 Main St, Tel 641-7511

DEPARTMENT OF SOCIAL SERVICES, Herbert Freeman Dir, 3003 Main St, Tel 641-7611

DISTRICT ATTORNEY (7TH JUDICIAL DISTRICT), Hon Howard S Boney Jr, 301 S Andrews St 2d Fl Tel 823-7350

DISTRICT JUDGE, Hon Geo M Britt, 301 St Andrews St 2d Fl

DOG WARDEN, Ronald Wooten, 2909 Main St, Tel 823-2174

4—H AGENT, 201 St Andrews St Rm 131

HOME ECONOMICS EXTENSION AGENT, Mrs Dorothy Popik, 201 St Andrews St

HOME ECONOMICS EXTENSION, Dorothy F Webb Nutrition Aide, 201 St Andrews St Rm 103, Tel 823-8131

INDUSTRIAL DEVELOPMENT, Peyton Berry Exec V-Pres, 201 St Andrews St

JAIL, Mrs Lelia Pittman Bsmt 301 St Andrews St Tel 823-5757

Edgecombe Homestead and Loan Association
"Savings and Loan Service For Edgecombe County Since 1889"
422 MAIN ST. 27886 TEL. 823-2184

EDGECOMBE—COUNTY OF—CONTD

MAINTENANCE DEPARTMENT, Vernon Pollard Supvr, 201 St Andrews St Rm 343

MANAGER, Allen L Harrell, 201 St Andrews St Rm 205

PLANNING BOARD, Louis E Strickland Dir, 201 St Andrews St Rm 228, Tel 823-8131

REGISTER OF DEEDS, Gladys S Pitts, 301 St Andrews St 1st Fl, Tel 823-3316

SHERIFF, 301 St Andrews St (27886), 1st Fl, Tel 823-5757

SOLID WASTE-BUILDING & ELECTRIC INSPECTIONS, Martin G Sasser Dir, 201 St Andrews St Rm 340, Tel 823-8131

TAX COLLECTOR, Collins S Hale, 201 St Andrews St Rm 146, Tel 823-8131

TAX SUPERVISOR, James A Pitts, 201 St Andrews St 3d Fl, Tel 823-8131

VETERANS SERVICE OFFICER, Alton B Clemmons Jr, 201 St Andrews St Rm 249, Tel 823-8131

Edgecombe County Parking Lot St Patrick St

Edgecombe County Rescue Squad Homer Webb Chf 700 Poplar St 823-5266

Edgecombe Drug Co Inc Wm D Moore Pres Mrs Leyta T Moore V Pres-Sec- Treas 201 Clinic Rd 823-3178

Edgecombe Farmers Mutual Fire Insurance Barry Aveulson Pres Joe E Eagles V-Pres M Thos Hux Sec-Treas 409 W Wilson St 823-4025

EDGECOMBE GENERAL HOSPITAL

J LEWIS RIDGEWAY
EXECUTIVE DIRECTOR
2901 N MAIN ST (27886)
TELEPHONE 641-7111

EDGECOMBE HOMESTEAD & LOAN ASSOCIATION

Pembroke Nash Chairman Of The Board, Brent D Nash President- Secretary And Treasurer, James C Marrow Vice-President, Louis Warren Assistant Vice-President, Mrs Shirley W Harrell Assistant Secretary, Mildred G Dixon Assistant Treasurer, Friendly Local Service For Savings And Loans Since 1889 422 Main St (27886) Tel 823-2184

Edgecombe Manufacturing Co Albert J Morand Mgr mftr women's sportwear 1090 W St James St 823-5731

Edgecombe-Martin County Electric Mem Corp M Rudolph Sexton Mgr 201 W Wilson St 823-2171

Edgecombe Motor Co Inc Clarence W Wickham Pres Mrs Eliz S Wickham V- Pres T C Boyd Jr Sec-Treas autos 1900 Main St 823-3166

Edgecombe Nash Developmental Disability Cntr Mrs Peggy Taylor Dir 406 E Church St 823-4347

EDGECOMBE NASH MENTAL HEALTH CLINIC Helen Cleveland Area Director, 3007 N Main St (27886), Tel 823-6031

Edgecombe Professional Building ofc bldg 201 E Pitt St

EDGECOMBE TECHNICAL COLLEGE

Charles B McIntyre Jr President, 2009 Wilson St, PO Box 550 (27886), Tel 823-5166

Benton Furniture Co.
Kelvinator Appliances - Sylvania TV'S
Complete Home Furnishings
227-229 MAIN ST. 27886 TEL. 823-3834

EDGECOMBE UNITED FUND Mary Alice Spillman Executive Secretary, 'Give The United Way' Suite 201 Edgecombe Professional Bldg, 201 E Pitt St (27886), Tel 823-8919
Edmond Lillian chkr Pilgrim Lndry & Dry Clns r915 E St John St
Edmond Ludy emp Edge County rSpeed NC
Edmonds Geo & Mary J; lab Caro Enterprises h1116 Edmondson Av 823-5503
Edmonds Gloria emp Caro Enterprises r603 E Church St
Edmonds Levi emp Caro Enterprises r603 E Church St
Edmonds Raymond emp Carolina Enterprises r603 E Church St
Edmonds Richd emp Caro Enterprises r603 E Church St
Edmonds Willie R & Ernestine D; driver F S Royster Mercantile h603 E Church St 823-5263
Edmondson Alice Mrs retd h1106 Speight St 823-1583
Edmondson Alma P kntr Mayo Knit r120 S Fairview Circle
Edmondson Annie B Mrs ofc clk Belk-Tyler h2222 Main St
Edmondson Arth T Jr & Beth S; asst treas Chamber Of Commerce h1307 St Andrew St 823-4078
Edmondson Arth T III emp Coca-Cola r1307 St Andrew St
Edmondson Ben R & Anna C; retd h303 Carolina Av 823-7796
Edmondson Benj & Jackie hLeggett Hwy Rt 2
Edmondson Beth S Mrs supvr County Dept Social Servs h1307 St Andrew St
Edmondson Charlie & Frances L; emp Long Mfg h302 Pearl St 823-5907
Edmondson Cheryl D studt r1713 Wilson St Extn Rt 3
Edmondson Christine W Mrs clk Marrow-Pitts Hdw h1700 St Andrew St 823-3420
Edmondson Curtis L & Emily H; pres Thomas-Edmondson Agcy h1212 Panola St 823-8289
Edmondson Donald A studt r309 N Howard Cir
Edmondson Eliz H clk Thorne Drug r706 South Av
Edmondson Esther Mrs emp CT&T h1713 Wilson St Extn Rt 3
Edmondson Ethel M retd h800 Chestnut St 823-3228
Edmondson Frances L Mrs supvr Mayo Knit h302 Pearl St
Edmondson Geo T wrpr Klopman Mill h300 Walker St 823-4944
Edmondson Harvey T & Margt; retd h504 Lucille Dr 823-2832
Edmondson J Dianne emp Edgecombe Genl Hosp rRt 1 Bx 176b Macclesfield NC
Edmondson Jennifer W Mrs sr supvr Branch Banking & Trust rMacclesfield NC
Edmondson Joe C & Lee E; serv mgr Edge Mtr rPO Bx 178 Pinetops NC
Edmondson John W asst tax supvr County Tax Supvr rMacclesfield NC
Edmondson June W bkpr F S Royster Mercantile rRt 3 Bx 387
Edmondson Lena A Mrs nurses aide Edge Genl Hosp r700 Forest Acres Dr
Edmondson Lena A Mrs retd r1302 Howard Av Extn
Edmondson Leon B & Annie B h2222 Main St 823-4722
EDMONDSON LEONA E & Joe; Assistant Cashier Branch Banking & Trust Co, 318 Main St (27886), Tel 823-6101, h PO Box 178, Pinetops, Tel 827-4715
Edmondson Linda R Mrs pairer Mayo Knit h2227 Sherwood Av Rt 2
Edmondson Mary C slswn Marrow-Pitt Hdw r1700 St Andrews St
Edmondson Mavis B Mrs retd h408 St Patrick St 823-3461

FORBES INSURANCE & REALTY Inc.
ESTABLISHED 1952
MUTUAL INSURANCE — REAL ESTATE
INA
1905 N. Main St., 27886 Dial 823-3131

Nobody works harder for your money.
BB&T
BRANCH BANKING AND TRUST COMPANY
MEMBER FEDERAL DEPOSIT INSURANCE CORPORATION
318 Main St. 27886 823-6101
North Tarboro Branch, 1717 N. Main St. 823-6101
West Tarboro Branch, Howard Av. and Western Blvd. 823-6101

Edmondson Milton & Alice; emp Long Mfg h1 Middle Ct
Edmondson Polly recpt Dr J Steph Hoard III rPO Bx 291 Pinetops NC
Edmondson Realty Co (Curtis L Edmondson) 409 W Wilson St 823-2514
Edmondson Robt O Jr & Esther; prod dept A&P h1713 Wilson St Extn Rt 3 823-8782
Edmondson Samuel L & Linda; mech Edge Mtr rRt 2 Bx 534
Edmondson Tony h16 Mobile Home Estates
Edmondson W J & Hazel R h2609 Main St 823-2024
Edmondson Walter slsmn Don Whitehurst Pontiac-Buick rPinetops
Edmondson Wm D & Mary A; plant extensions eng C T & T h309 N Howard Cir 823-2215
Edmonson Joe loan ofcr trn Ry Mt NC r517 Davis Dr
Edmonson Johnny Ray & Linda; emp Polylok h210 Speight Av
Edmonson Sally A Mrs ofc wkr Fred A Turlington Jr h2215 Panola St Extn 823-7290
Edmont-Wilson Berle Albertson Mgr fabric shop Anaconda Rd
Edmundson V Boyce ofc mgr Mayo Knit rWilson NC
Edmunson Virginia T clk-cash Redevelopment Comn Town Of Tarboro r204 Ellis La
Edmunsond Jeanette emp Mayo Mills h123 Mayo St 823-2129
Educational Supply & Equipment Co (Oscar Brill) 204 Main St 823-1978
Edwards Annette K Mrs sec-treas G H Fountain Agcy h208c E Church St 823-2387
Edwards Barbara E real est slswn Forbes Ins & Realty r1517 Colony Dr
Edwards Beth ofc sec County Health Dept
Edwards Brenda emp Dept Human Resources r2700 Beechwood Dr
Edwards Charles h15a Deeridge Apts
Edwards Charles L & Margt C (Edwards Mfg) h306 E Park Av 823-4557
Edwards Claudia M Mrs retd h2700 Beechwood Dr 823-4523
Edwards Diann C emp Edgecombe Genl Hosp r306 Park Av
Edwards Edmond agt State Alcolhol Law Enforcement r2404 Whitehall St
Edwards Edmond T & Virginia O; retd h2232 Oak Dr 823-2557
Edwards Grace C tchr C B Martin Middle Sch h307 E Baker St
Edwards Grace W Mrs (Video TV & Appl Center) r1000 Vance Dr
Edwards James W mech Mayo Knit rRt 2 Bx Jv 11
Edwards John H tech U S D A rPinetops N C
Edwards John R & Inez; retd h114 S Fairview Cir 823-4476
Edwards Ken h500 Benson Dr Rt 3 Apt B5
Edwards Keneth R & Lula; emp Anaconda Ericsson h500 Benson Dr Rt 3 Apt D7 823-1859
Edwards Libba h9a Deeridge Apts
Edwards Michl acct Turlington Flowers & Co rGreenville NC
Edwards Mildred nurse r2403 Dale Av Rt 2
Edwards Rachel dep County Tax Collr rPinetops NC
Edwards Rebecca D retd r1009 Peach St
Edwards Robin W cash-ins clk Tarboro Clinic rRt 1 Bx 20b Macclesfield NC
Edwards Ruth S pairer Mayo Knit rRt 1 Bx 181c Pinetops NC
Edwards Sidney E mech Mayo Knit rRt 1 Bx 181c Pinetops NC
Edwards Sol H & Eliz P; retd h605 St David St 823-1252

Tarboro Printing Co., Inc.
SINCE 1889
COMPLETE PRINTING SERVICE
PUBLISHERS OF The Daily Southerner
504 W. Wilson St., P.O. Box 1199 (27886) Tel. 823-3106

Edwards Spencer L & Grace W (Video TV & Appl Center) r1000 Vance Dr
Edwards Vera emp Phoenix Trimming rRt 1 Bx 182 Macclesfield NC
Edwards Wayne & Carolyn; emp Caro Enterprises h81 Mobile Home Estates 823-3409
Edwards Winifred retd hD3 Elmhurst Apts
Eldridge Eliz A emp Edgecombe Genl Hosp rGeorgetown Apts C4
Eldridge H L h405 Speight Av Apt C4
Eleanor Annie A Mrs fldr Mayo Knit r409 Walnut St
Eleanor Archie W & Eliz O; slsmn Charles Hussey & Assocs h409 W Walnut St 823-3319
Elks Club Cecil E Forehand Chairman Of Bd 708 Edmondson Av
Eller Lawrence L & Janice A; emp Philips Fibre h3705 Ainsley Cir 823-5904
Elles Sharon pre sch consultant Edge-Nash Mental Health Clinic
Elliott Eliza K retd h1009 Peach St 823-2306
Elliott Glen desk clk Tarboro Inn rTarboro NC
Elliott Glenn h13f Deeridge Apts
Elliott Paul A & Iris h300 Hasting St 823-1656
Elliott Yancey C & Lucille M; retd h1206 Main St 823-6707
Elliott Yancey C Jr & Larue L; sec-treas Runnymede Mills h1206 Main St 823-8650
Ellis Adele E retd h1311 Ash St 823-3427
Ellis Alice emp Edgecombe Genl Hosp rRt 1 Bx 113 Macclesfield NC
Ellis Charles D & Daphne S; studt h403 Howard Av 823-2289
Ellis Edw L & Mary M; lm fxr Rocky Mt Weaving h201 W Walnut St 823-1605
Ellis Frances Mrs sec County Bd Educ rRt 1 Bx 321b Macclesfield NC
Ellis Louis R & Doris M; guard Glenoit Mills h201 Hall St 823-4840
Ellis Nicky farmer h1007 E Northern Blvd Rt 2 823-2523
Ellis Phillip H & Connie; emp Edge County h215 Brandon Av 823-1932
Ellis Renee ofc sec Dr Roberts h2225 Sherwood Av Rt 2 823-1803
Ellis Robin pairer Runneymede Mills h111 Church St (P)
Ellis Rosco N & Joann; farmer h1003 E Northern Blvd Rt 2 823-2476
Ellis Scotty & Linda; emp Central Soya h1001 E Northern Blvd Rt 2 823-0284
Ellison Charlie & Hattie hMatthews St (P) 823-5939
Ellison Linda h7 Pinehurst Homes
Ellrod Cathy mgr Great Sou Finance h15b Deeridge Apts
Ellrod Elbert L & Lillian S; pres-genl mgr Long Trailer h1037 W St James St
Ellrod Lillian S Mrs (Lillian's Beauty Shop) r1037 W St James St
Ellrod Mamie R Mrs retd r209 Dowd St
Ellrod Tammy D ofc sec Forbes Ins & Rlty
Elmore Albert h59 Mobile Home Estates
Elrod Dorsey S h34 Riverview Ct
Elrod Jack h1400 Main St Apt 4
EMPIRE ROOFING CO (Bobby Ray Lewis), Commercial, Industrial And Residential Roofing Contractors Bonded, Built-Up, Shingle, Tile And Slate, Sheet Metal Work, Gutters And Down Spouts, State Hwy 258 N, PO Box 417 (27886), Tel 823-6715 Res Tel 823-8939

EQUITABLE LIFE ASSURANCE SOCIETY Tom P Bardin Area Representative, Insurance, Life, Major Medical, Annuities, Pensions, 110 E St James St, PO Box 1497 (27886), Tels 823-5189, Res 823-5161

Ernest's Garage (Ernest Vines) 202 Beasley St (P)
Etheridge Ann Mrs h712 Edgecombe Av 823-6245
Etheridge Bernice & Shirley D; emp Phoenix Trimming r712 Edgecombe Av
Etheridge Debbie h21 Mobile Home Estates
Etheridge Emerson L & Frances S; wldr Barnhill Contrg h302 Georgia Av 823-6468
Etheridge Frances H Mrs retd h609 Lucille Dr 823-3094
Etheridge Mary Anne ofc supvr County Health Dept h1104 Crestview Dr
Etheridge Matred retd h609 W Walnut St 823-0542
Ethridge Joe emp Leggett Hi Sch h309 Virginia Av 823-8042
Etna Service Station 2250 Main St
Eure E Crutchfield & Lucille A; carp h303 1st St 823-8494
Evans Bessie maid Tarboro Clinic rRt 3 Bx 391n
Evans Cliff (Patsy's Hallmark Shop)
Evans Don h1020 S Howard Cir
Evans Donna Mrs emp Granny's Old Fashioned Donuts h508 E Battle Av
Evans Edna B Mrs emp Caro Enterprises h520 Forest Acres Dr
Evans Eliz M Mrs bkpr First Bapt Ch h1400 Roberson Dr
Evans Emma art instr County Bd Educ rRocky Mount NC
Evans G C & Edna B; sys analyst CT&T h520 Forest Acres Dr 823-3240
Evans Gaylord & Roseanne h1202 West Hills Dr 823-0319
Evans Guyla C emp Edgecombe Genl Hosp r3619 N Main St
Evans Howard M & Shelby J; farmer h3619 Main St 823-8996
Evans Milton & Middie; emp Ct Hse h705 Edmondson Av
Evans Mittie emp Phoenix Trimming r705 Edmondson Av
Evans Roseanne emp Edgecombe Genl Hosp rLot 73 Mobile Hm Est
Evans Roseanne lpn Tarboro Clinic r1202 W Hills Dr
Evans Sheila A tchr Princeville Elem Sch r912 Lloyd St
Evans Valerie emp Princevill Town Hall h13 Pinehurst Homes
Evans Wayne farmer r3619 Main St
Evans Wm M & Eliz; studt h1400 Roberson Dr 823-3286
Evans Wm M Jr & Donna; sports wtr Daily Southerner h508 E Battle Av 823-5725
Everett See Also Everette
Everett Annie B retd h205 Walker St 823-2481
Everett Barbara atndt Kwik Klean Clnrs & Coin Lndry rMobile Home Estates
Everett Cath emp Caro Enterprises r1013 Edmondson Av
Everett Charles (Everett Truck Line) h208 Brandon Av 823-4351
Everett Clifton & Cindy hBethel Hwy Rt 1 Lot 82
Everett Debbie W Mrs emp Polylok h1405 Ash St

EVERETT EXPRESS INC

Charles O Everett Secretary-Treasurer, Bonnie Taylor Office Manager, Tel 823-3503, Norman "Denny" Nelson Safety Director, Tel 221-8783, Local Long Distance Hauling, All Cargo Insurance, Freight Between North Carolina, South Carolina And Virginia And Connections To Other Points, Hwy 258 N, PO Box 428 (27886), Tel 823-2182

Everett Gertrude emp Sara's Flower h1 Riverside Trlr Pk (P) 823-5451
Everett Harry W & Ann T; emp Anaconda h831 Hilma Cir 823-6437
Everett Horace retd h1407 Ash St
Everett Jesse mtcemn Town Water & Sewer Distr Sys rLot 44 Lakeside Trlr Pk
Everett Joseph A & Eva L; retd h136 N Fairview Cir 823-3457
Everett Joseph Alton stock clk Runnymede r302 Hall St

GEORGE HICKS CHRYSLER-PLYMOUTH Inc.
PLYMOUTH Sales — Service CHRYSLER
PLYMOUTH K CAR LeBARON - CORDOBA - NEWPORT
CHAMP ARROW - ARROW PICK-UP NEW YORKER - 5TH AV
Ward Blvd. and Lipscomb Rd., P.O. Box 607 (27893) Tel. 243-2139

Everett Joseph D & Nancy; emp Day Care Center h2212 Panola St Extn 823-4725
Everett Lenora emp Edgecombe Genl Hosp r111 Strickland Dr
Everett Lina C knitter Mayo Knit rP O Bx 296
Everett Lisa L emp Edgecombe Genl Hosp rLot 45 Mobile Hm Est
Everett Mable B Mrs h1106 St Patrick St 823-7928
Everett Margie V emp Edgecombe Genl Hosp rPO Bx 10 Conetoe NC
Everett Mary retd h1013 Edmondson Av 823-3481
Everett Michl & Debbie W; emp Polylok h1405 Ash St 823-3065
Everett Nancy C Mrs (Day Care Center) h2212 Panola St Extn
Everett Percy C emp Edgecombe Genl Hosp rPO Bx 65 Conetoe NC
Everett Randy emp C T & T h409 Speight Av Apt D1
Everett Verdey emp Edgecombe Genl Hosp rPO Bx 118 Conetoe NC
Everette Barbara H h45 Mobile Home Estates
Everette Beatrice K Mrs (Beauty Palace) rRt 1
Everette Delores R sec-bkpr Tarboro Clinic rRt 1 Bx 667
Everette Evelyn retd h1200 Elm St Extn Apt 48
Everette Helen clk Caro Ofc Equip
Everette James L & Carrie F; carp h626 Beasley St (P) 823-5427
Everette Jesse L & Evelyn; linemn E-M Elec rRt 4 Bx 120a
Everette Jo Ann P Mrs accts payable clk W S Clark & Sons Inc rRt 4 Bx 120a
Everette Lucy h900 Simmons St Apt 27
Everette Mary Mrs retd h1207 Newsome St 823-6265
Everette Pam tchr N Tboro Elem Sch rBx 255 Pinetops NC
Everette Shirley emp Caro Enterprises hBethel Hwy Rt 1 Lot 21
Everette Willie hBethel Hwy Rt 1 Lot 44
Everette Willie emp Town St Dept
Evertt Alphonso prsmn Tboro Prntg rSou Ter
Ewings Mabel slswn Shugar's Dept Store rRiverview Ct
Ewings Mavis J h17 Riverview Ct
Exum Ernest emp Long Mfg h701 Greenwood Blvd (P)
Exum Mary H Mrs retd h705 E St John St 823-2479
Exum Moses plmb & htg County Bd Educ rRt 2 Bx 74
Exum Thelma J emp Edgecombe Genl Hosp rRt 1 Bx B Pinetops NC
Exums Rita E Mrs tchrs aide Tarboro Headstart Center h300 Church St (P)
Ezzell Allie retd h900 Simmons St Apt 18 823-1887
Ezzell Charles H mech Mayo Knit rScotland Neck NC
F C X Inc Warren Cobb Mgr (farm sup) 213 W Pitt St 823-2520
Faircloth David & Denise (Comco Serv Sta) rRocky Mount NC
Faircloth Donald h62 Mobile Home Estates
Fairview Service Station (Mrs Vivian H Nobles) 2001 Main St 823-7945
Fairview Shopping Center 2000 Main St
Faison James E & Pearlie B; tchr Halifax County Sch Bd h1303 E Baker St 823-4578
Family Care Home (Mrs Ruth M Anderson) 1826 Wilson St Extn Rt 3 823-4816
Family Dollar Stores Bill Wickliffe Mgr 2201 St Andrew St 823-2070
Fanny Leo W Jr capt Town Fire Dept h1600 Longview Av 823-3880
FARM BUREAU INSURANCE Bennett B Lewis Manager, Life, Auto, Fire, Hail And Farm Liability Insurance, Blue Cross Hospitalization Insurance, 200 Western Blvd (27886), Tels 823-8101, Nights And Holidays 442-7983
Farmer Ada R Mrs retd r400 Geddie Av (P)

Farmer Anna maid h1013 Wagner St 823-6928
Farmer Brenda hBethel Hwy Rt 1 Lot 53
Farmer James supvr Town Water & Sewer Distr Sys
Farmer Jesse J h314 Greenwood Blvd (P)
Farmer Jesse J & Lucille; fertz W S Clark & Sons Inc r614 E Baker St
Farmer Robt D II & Kay; asst v-pres N C Natl Bk h1205 Howard Av Extn 823-5544
Farmer Rosa L emp Imperial Greenville Tob h805 Bradley Av
Farmer Willie slsmn Havens Feed & Seed Store h400 Geddie Av (P) 823-6264
Farmer Willie M h915a E Baker St
Farmer's Exxon Servicenter (J B Webb) 2011 Main St 823-8498

FARMER'S OIL CO
(J Stanley Vick), Fuel Oil, Kerosene 2205 Austin St (27886), Tel 823-2796

Farmers Warehouse No 1 200 Cedar La 823-4436
Farrar Alama h803b E Baker St
Farrar Frank r803b E Baker St
Farrar Roxvelt & Jean; retd h71 East Side Homes
Farrell Charles Rev & Edna E; rector St Michael's Epis Ch rRocky Mount NC
Farrell Savannah N emp Phoenix Trimming r710 W St James St
Farrell Thos M retd h710 W St James St
Fashion Boutique (Willie Gupton Connie Dupre) beauty salon 801½ W St James St 823-8904
Fast Fare Curtis Vines Mgr gro 1805 Main St 823-7904
Fecho L M ofc sec Martin L Cromartie Jr
Fecho Rhine G & Leona M; business missionary h1102 St Patrick St 823-4678
Fecho Scott D with Black & Decker r1102 St Patrick St
Federal Land Bank Assn Of Tarboro David S Cook Pres Phillip L Brown James W Rogers V-Prests mtge loans 200 W St John St 823-8138
Fellows Beverly J emp Edgecombe Genl Hosp r2205 Panola St
Fellows Joyce B ofc mgr County Mgr r202 Thrash Av
Fellows Robt S & Joyce; purch agt Town Purch Dept h202 Thrash Av
Felton Ellis studt r615 Clark Dr
Felton M Thos & Rosa P; retd h708 W Johnston St 823-2528
Felton Mary R Mrs tchr C B Martin Middle Sch h615 Clark Dr
Felton Turner E & Mary R; farmer Bridgers Sch h615 Clark Dr 823-8361
Ferebee Robt emp Moore Lbr r806½ Wilson St
Ferrell L C Mrs retd h1404 Roberson Dr 823-3488
Field Mary h1200 Elm St Extn Apt 8
Fields Ada h500 Benson Dr Rt 3 Apt C2
Fields Jesse G & Lillie M; slsmn Braswell Bros h201 Craven St 823-3267
Fields W Hubert Jr h100 Windsor Pl 823-3851
Fields Wallace emp Long Mfg hBethel Hwy Rt 1 Lot 20
Fields Wayne lab Moore Lbr r206 W Water St
Filmore Bill Apartments 1100 St David St
Finch Robt emp Town Of Tarboro
Finis T Wagoner retd r1008 Panola St
FIRE DEPARTMENT (See Tarboro—Town Of)
Firestone Stores Noah Waller Mgr auto acces 2201 St Andrew St 823-5041

FIRST BAPTIST CHURCH Rev J Monte Bishop Pastor, David Knowles Minister Of Music, Bill West Director Of Youth, Mrs Jack Bobbitt Secretary Elizabeth Evans Financial Secretary, Regular Services , Sunday School 9:45 AM, Morning Worship Service 11:00 AM, Evening Service 7:30

TAXI

CITY CAB OF TARBORO, Inc.

16 TAXICABS TO SERVCE YOU
Radio Dispatched Service From 7:00 A.M. To 12:00 P.M.
ALSO WRECKER SREVICE - GROUP RIDER SERVICE
WESTERN UNION OFFICE TEL 823-1977
Tels. 823-2600 823-1977 823-8000

FIRST BAPTIST CHURCH—CONTD
PM, Family Night Wednesday 6:00 PM, Christian Training Sunday 6:30 PM, 605 Main St (27886), Tels 823-0111 And 823-2155

First Church Of Christ Bishop A E Carr Pastor 502 Panola St

FIRST COLONY SAVINGS & LOAN ASSN INC

Carol C McClancy Acting Manager, 400 Main St, PO Drawer G (27886), Tel 823-1708

FIRST FREE WILL BAPTIST CHURCH O B Jones Pastor, Sunday School 9:45 AM, Worship 11:00 AM, Sunday Night 7:30 PM, Wednesday Night 7:30 PM, 112 W Hope Lodge St (27886), Tel 823-4611 And Pastor's Res Tel 823-3964

First Pentecostal Holiness Church Rev Wm M Wooten Pastor 700 Howard Av 823-8321

Fisher C Meredith & Eliz H; slsmn Rocky Mt Feed & Sup h147 S Fairview Cir 823-2594

Fisher Debra ofc sec Dunn Enterprises r609 S Howard Cir

Fisher Eliz H Mrs sec Webb Equip r147 S Fairview Cir

Fisher Howard J & Deborah H; emp Anaconda h609 S Howard Cir

Fisher Ira L & Kathleen G; dog warden Town Of Tarboro h709 Edgecombe Av 823-3304

Fisher Nels & Pauline E; retd h110 Daniel St 823-8657

Fisher Otis W & Lela A; retd h204 Walker St 823-2671

Fisher Scott C ofc mgr Barnhill Contracting h13d Deeridge Apts

Fitness Factory The (Liverman Llewellyn) 2201 St Andrew St

Flake Ernest L & Laura E; emp Caro Enterprises h151 S Fairview Cir 823-8090

Flanagan Donna J studt r2001 Barlow Rd Rt 3

Flanagan Mary R Mrs traffic parking enforcement Pub Safety Dispr-Records Clerical h2001 Barlow Rd Rt 3 823-4247

Flannigan Kathy asst mgr Hardee's r512 Forest Acres Dr

Fleming Denise occupational therapist Edge-Nash Mental Health Clinic

Fleming Louise Mrs (Antiques Collectibles) r616 N Howard Cir

Fleming Thos S & Louise G; dentist 112 W St John St h616 N Howard Cir 823-3656

Fleming Watler L & Eliz A; emp Hoke Contracting h308 Wahree St 823-6216

Fleming Wm hBethel Hwy Rt 1 Lot 109

Flint Carol D Mrs med sec Tboro Clinic h1715 Wilson St Extn Rt 3

Flint Jesse C & Carol D h1715 Wilson St Extn Rt 3 823-3601

Flint Thelma Mrs retd h111 Sorey Av

Flora Elbert & Annie H; emp Barclo hLeggett Hwy Rt 2 823-6863

Flowers By Cliff (Phillip Brown & Cliff Evans) 1600 Howard Av Extn 823-0801

Flowers Charles R Jr & Cath G (Turlington Flowers & Co) h704 South Av 823-5962

Flowers Fred sexton Calvary Epis Ch r311 E Pitt St

Flowers Garland & Susie h400 Neville St (P)

Flowers Margt M aide Edge Nash Developmental Disability Cntr h311 E Pitt St 823-8194

Flowers Sadie Mrs emp Heilig-Meyers Exch Store h601 E Wilson St

Flowers Sylvia driver City Cab Of Tarboro rPinetops NC

Floyd Robt E sht mtl wkr Floyd's Roofing & Sheet Mtl r301 Carolina Av
Floyd Sheryl clk Clay's Drugs rRt 1
Floyd Wm H (Floyd's Roofing & Sht Mtl) rRt 1 Bx 345
Floyd's Roofing & Sheet Metal Co (Wm H Floyd) 147 Mutual Blvd (P) 823-5282
Fogel Wanda sls-stock Charles Hussey & Assocs rRt 3 Bx T12
Foote Roger plant eng Anaconda Ericsson rRt 3 Bx 388
FORBES ANNETTA T & C G; Assistant Cashier Branch Banking & Trust Co, 318 Main St (27886), Tel 823-6101, h1012 Palmer St, Tel 823-4255
Forbes C L Mrs retd r2502 Dale Av Rt 2
Forbes Clarence G & Annette T; formn CT&T h1012 Palmer St Rt 3 823-4255

FORBES INSURANCE & REALTY INC ERA

Established 1952 Mrs Mary E Forbes President, Melba A Dew Secretary, General Insurance, Real Estate 1905 N Main St (27886), Tel 823-3131

Forbes Mary E Mrs dir Long Sup h200 Brandon Av 823-4587
Forehand Cecil E chairmn of bd Elks Club rBx29 Rt 2
Forest Haven Trailer Park Bethel Hwy Rt 1
Forrest Cecil h5 Middle Ct
Forrest Edna E insp Mayo Knit rRt 2 Bx 416
Forrest Linwood E & Margt S; emp A G Chem h111 Mayo St 823-3708
Forrest Margt K asst mgr Pope's Store r111 Mayo St
Forrest Ola H & Charlotte W; finance ofcr Tboro City Schs h611 N Howard Cir 823-4140
Foster Mary L supvr County Bd Educ h500 E Northern Blvd Rt 2 Apt 3 823-6041
Foster Patricia Mrs tchr N Tboro Elem Sch r1405 Captain's Rd
Foster Thelma Q Mrs retd h906 E Church St 823-4361
Foto Express (Sharon Thomas) 1600 Howard Av Extn 823-7514
Fountain A Whitfield & Mary Alice W; pres G H Fountain Agcy h1607 Canal St 823-8265
Fountain Annie G Mrs retd h811 St Patrick St 823-4809
Fountain Apartments 402 E Baker St
Fountain B Fred & Sherrod; mgr Wood Box h617 E Johnston St 823-1892
Fountain Bernice M Mrs retd h1201 Main St 823-3296
Fountain Celeste L Mrs retd h1302 St Andrew St 823-4234

FOUNTAIN G H AGENCY INC

A W Fountain President, Mrs Annette K Edwards Secretary-Treasurer, Insurance Of Every Kind, Representing The Travelers, 118 E StJames St (27886), Tel 823-2562

Fountain Geo M Hon & Nellie; judge State Superior Ct h1004 St Andrew St 823-2458
Fountain Goodwyn & Woodward
Attorneys-At-Law
George A Goodwyn
K Wayne Woodard
119 E St James Street (27886)
Telephones
823-1111
823-1112
Fountain L M v pres Tboro Concrete & Bldg Sups rDurham NC
Fountain Lawrence H Hon & Christine D; u s congressmn State Of NC h1102 Panola St 823-2964
Fountain Leslie studt r210 E Johnston St
Fountain Michelle studt r210 E Johnston St
Fountain Pat Mrs h210 E Johnston St

Benton Furniture Co.
Kelvinator Appliances - Sylvania TV'S
Complete Home Furnishings
227-229 MAIN ST. 27886 **TEL. 823-3834**

Fountain Roger M Mrs h1101 Panola St 823-3798
Fountain Rolande M Mrs retd h108 E Park Av 823-2924
Fountain Vinton III studt r210 E Johnston St
FOUNTAIN VINTON E JR, President-General Manager Tarboro Concrete & Building Supplies Inc, Bethel Hwy, PO Box 629 Tarboro (27886), Tel 823-4184, Res Tel 823-4923
Fowler Annie B retd h403 Chestnut St 823-1575
Fowler Rosemary r403 Chestnut St
Fowlkes Edw B & Ruth L; retd h105 E Battle Av 823-4088
Fox Becky recpt Hathaway's Hunny Tree rApt 4 511 St Andrews St
Fox Susan frozen food-dairy mgr Winn Dixie
Fox Wiley h804 Greenwood Blvd (P)
Fox Wm G & Millie R; carp h1321 Dancy St
Foy Sue h14f Deeridge Apts
Frank Artiemissie Mrs h927 E St James St 823-4231
Franklin Ben Stores Robt Neese Mgr variety 2201 St Andrew St 823-5206
Franklin E Ruffin Jr & Sandra; Physician Tarboro Clinic PA, 2817 Main St, Rocky Mount Hwy (27886), Tel 823-2105, h1005 St Patrick St (27886), Tel 823-1360
Franks Wm H & Helen B; emp Polylok h1051 Brown St 823-3413
Frantz James program dir W C P S Radio Sta h405 Speight Av Apt A4
Frazier Dale A electn hlpr r204 Pearl St
Frazier Sallie G Mrs retd h1100 Ash St 823-2213
Frazier Sallie R retd h204 Pearl St 823-2555
Free Will Holiness Church 823 Sunset Av
Freeman Alice J Mrs slsperson Belk-Tyler rState Hwy 258 (P) Lot 5
Freeman Cath P Mrs maid h121 Main St (P)
Freeman Clayton & Alice; emp Glenoit Mills h5 Riverside Trlr Pk (P) 823-1612
Freeman Corine Mrs h1117 Edmondson Av 823-5310
Freeman Gladys tchrs aide r215 1st St (P)
Freeman Herbert & Teresa; dir County Dept Of Soc Servs h506 Huntington Rd 823-7654
Freeman Isaac Jr & Nancy; display mgr Belk-Tyler r1117 Edmondson Av
Freeman Jack & Lillian V; lab F C X Inc h116 Greenwood Blvd (P) 823-3470
Freeman Jack member Princeville Town Council
Freeman Jackie emp County Tax Collr r404 Wagner St
Freeman James M emp Edgecombe Genl Hosp rRocky Mount NC
Freeman Johnnie & Mary; retd h208 Kings Blvd (P)
Freeman Joseph emp Town St Dept
Freeman Lizzie h308 2d St (P) 823-6219
Freeman Lucille T r121 Main St (P)
Freeman Mazie retd h101 Greenwood Blvd (P) 823-5706
Freeman Mazie W Mrs (Freeman's Exxon Sta) h417 Mutual Blvd (P) 823-2455

ROBERT'S OF TARBORO
Appraisals • Remounting • Repairs
"Diamonds Are Our Business"
Tel. 823-2149
309 Main St. 27886

FORBES INSURANCE & REALTY Inc.
ESTABLISHED 1952
MUTUAL INSURANCE — REAL ESTATE
INA
1905 N. Main St., 27886 Dial 823-3131

Nobody works harder for your money.
BB&T
BRANCH BANKING AND TRUST COMPANY
MEMBER FEDERAL DEPOSIT INSURANCE CORPORATION
318 Main St. 27886 823-6181
North Tarboro Branch, 1717 N. Main St. 823-6181
West Tarboro Branch, Howard Av. and Western Blvd. 823-6181

Freeman Minnie P dietn Tboro Adult Activity Cntr h106 1st St (P) 823-8747
Freeman N Gail emp Edgecombe Genl Hosp rRocky Mount NC
Freeman Nancy H clk Telco Credit Union r124 Ridgeway Rd
Freeman Rita B emp Edgecombe Genl Hosp rRt 3 Bx 74
Freeman Sabra M emp Edgecombe Genl Hosp rPender Square 2f
Freeman Samatha lunch counter empl Rose's h823 Fountain St
Freeman Terry P emp Edgecombe Genl Hosp rWilmington NC
Freeman Wm O & Louise; mach opr Tboro Concrete & Bldg Sups h215 1st St (P) 823-3473
Freeman's Exxon Station (Mrs Mazie W Freeman) 417 Mutual Blvd (P) 823-2455
Freeze Faye H emp Edgecombe Genl Hosp rRocky Mount NC
Fretwell M B & Bobbie S; slsmn R J Reynolds Tob h403 Northern Blvd W 823-5443
Freuler Betsy W Mrs tech CT&T h1307 Maurice Dr
Freuler Billy Mrs acctg supvr C T & T h1005 Cherry St 823-4245
Freuler Danl A & Hazel B (Freuler's Radio & Telev Serv) h2516 Beechwood Dr 823-4778
Freuler Frank O & Betsy W; eng C T & T h1307 Maurice Dr 823-3691
Freuler's Radio & Television Service (Danl A Freuler) 2202 Main St 823-4254
Friar Frances P Mrs h310 S Howard Cir 823-4224
Fugate Kelly ofc sec Hon Lawrence H Fountain r503 Huntington Dr
Fugate Len K studt r1600 Canal St
Fugate Patton T Jr & Susan; bldg & equip C T & T h1600 Canal St 823-3505
Fulford Jennie T Mrs retd h1003 Sunset Av 823-4681
Fulford Rosa C Mrs retd h500 W Walnut St 823-2386
Fuller Cynthia C emp Edgecombe Genl Hosp h5f Deeridge Apts
Fuller John G agt State Farm Ins rRy Mt NC
Funderburk David V & Margie C; mtcemn Anaconda h208 Craven St 823-4419
Funderburk Margie C Mrs emp Runnymede h208 Craven St
Furlough Iva emp Edgecombe Genl Hosp rRt 3 Bx T-29
Fussell Annie M Mrs retd h810 Chestnut St 823-4063
Fussell Charles H & Sue; driver Coca-Cola h810 Howard Av 823-4958
Fussell Janet H clk County Tax Supvr r1603 Howard Av
Fussell Nannie W Mrs retd h618 Linden St 823-2975
Fussell Thos E & Janet H; formn E-M Elec h1603 Howard Av Extn 823-4548
Fussell Tim & Robin; emp CT&T r1205 Cherry St
Fussell Willie E & Evelyn K; mtce formn E-M Elec h1205 Cherry St 823-4717
Futrell Joseph F & Rosa S; production control mn Long Mfg h1610 Deep Shade Av 823-2471
Futrell Pearl retd h307 Walker St 823-4020

TARBORO SAVINGS & LOAN ASSOCIATION
SAVINGS INSURED UP TO $100,000
ESTABLISHED 1905
Tel. 823-3116

Barnhart Agency, Inc.
Complete Insurance and Real Estate Services
MLS
Tel. 823-6181
501 Main St., P.O. Box E
PIA

Dunn Enterprises of Tarboro Inc.
SIDING, STORM DOORS AND WINDOWS
PATIO AND CARPORT COVERS
209 W. St. James St. (27886) Phone 823-7789

Tarboro Printing Co., Inc.
SINCE 1889
COMPLETE PRINTING SERVICE
PUBLISHERS OF The Daily Southerner
504 W. Wilson St., P.O. Box 1199 (27886) Tel. 823-3106

Futrell Rebie S Mrs ofc clk E-M Elec r705 Ward Dr Rt 2
Futrell Rosa S Mrs emp Long Mfg h1610 Deep Shade Av
Gaines Claribel F Mrs retd h104 E Philips St 823-2111
Gainey B A Mrs h304 Dowd St 823-4315
GALLERY OF HOMES TOM THORNE REALTY CO (Tom Thorne), Complete Real Estate Service, 1500 Main St (27886), Tels 823-7930 And Nights 823-1212
Gallinoto Andrew P mech Mayo Knit rRt 1 Bx 720
Galloway Helen M Mrs retd h1002 S Howard Cir
Galloway Steph & Diana; emp Masonite Corp h500 Benson Dr Rt 3 Apt E1 823-0340
Gammons Ben & Georgia; emp CT&T h1304 Canal St
Gammons E Benj & Marilyn C; retd h304 N Howard Cir 823-4765
Gammons Gary W & Ann G; formn C T & T h313 S Howard Cir 823-4707
Gardener Agnes A r602 Sorey Av
Gardner Charlie E & Agnes; retd h1000 Chapel St 823-7037
Gardner Collis W & Gray H; custdn P O h2506 Main St 823-4034
Gardner Edgar Gene mtce Belk-Tyler rPO Bx 547 Pinetops NC
Gardner Gray H head cash A&P r2506 N Main St
Gardner Jan T & Lucy A; nurse County Health Dept h606 Ward Dr Rt 2 823-0519
Gardner Joseph production mgr Anaconda Ericsson r2904 Winstean Ry Mt
Gardner Joseph S emp Tex Inc h310 Virginia Av 823-3706
Gardner Katie A Mrs emp Phoenix Trimming r303 Pearl St
Gardner L M retd h404 Hasting St
Gardner Mary L legal sec Philip Bourne Harper & Keel rE6 Pender Sq Apts
Gardner O Max & Fannie E; asst sec & treas W G Clark Inc rRt 1 Macclesfield NC
Gardner O Max Jr & Gwen; asst v-pres Production Credit Assn h1109 St Andrew St 823-2778
Gardner Pearl h900 Simmons St Apt 22
Gardner Ronnie asst mgr Firestone Stores
Gardner Susan R Mrs emp Phoenix Trimming rScotland Neck NC
Gardner Tamra h500 Benson Dr Rt 3 Apt G5
Gardner Wm Jr emp Phoenix Trimming h303 Pearl St
Garrett Becky emp Branch Bk & Trust Co rRt 1 Rt 881
Garrett Earline h1304 E Baker St 823-1335
Gaskill Dedrick H & Mabel E; pub tel mgr C T & T h1504 Pine St 823-3253
Gatling Lydia visiting artist EFI h402 St Patrick St 823-5161
Gay Carlyle enforcement ofcr A B C Control Bd
Gay John tchr N Tboro Hi Sch h500 Benson Dr Rt 3 Apt C1 823-0631
Gay Kenneth W & Sandra; driver Barnhill Constn h603 W Walnut St 823-6217
Gay Sandra B Mrs Runnymede r301 W Walnut St

Creech THE FLORIST
MEMBER F.T.D. AND TELEFLORA
403 Main St. (27886)
say it with FLOWERS!
Tel. 823-1196

FIRST COLONY SAVINGS AND LOAN ASSN. Inc.
Other First Colony Locations in Albemarle, Cary, Raleigh, Rockingham, Southern Pines and Wilmington
400 MAIN STREET
TARBORO, N.C. (27886)
P.O. DRAWER 6
PHONE: 823-1708

CAROLINA OFFICE EQUIPMENT CO., Inc.
Printing — Office Supplies — Office Furniture — Office Machines
Interior Design — Office Layout
Tel. 823-1311
404 Main St. 27886

True Value HARDWARE STORES
Marrow-Pitt Hardware Co., Inc.
SERVING TARBORO AND SURROUNDING AREA SINCE 1913
305 Main St. 27886 Dial 823-3127

Geaniton Carolyn G supvr Credit Bur Of Tarboro r905 St David St
Geaniton Geo Jr h402 E Baker St Apt 2 823-7601
Geaniton Geo J & Grace R; emp County h905 St David St 823-6085
Geaniton Jerry & Patti; emp Caro Enterprise h205 Thrash Av 823-7601
Gelbert Danl H And Assoc (consulting foresters) 201 E Pitt St Rm 205 823-5128
GENERAL STORE THE (J D House And T D Pittman), Ann McFayden Manager, Home Appliances, Sporting Goods, Television, Automobile Tires, 2223 N Main St (27886), Tel 823-6434
George M Lorraine dept sec Tarboro Clinic rBx 203 Battleboro
Georgetowne Apartments Carl Doughtie Res Mgr 405 Speight Av 823-8010
Getsinger Jacqueline tchr C B Martin Middle Sch r1204 Rodgers Dr
Getsinger Saml E & Jacqueline F; asst dir Redevelopment Comn Of Town Of Tboro h1204 Rodgers Dr 823-6823
Gilbert Scott studt r307 S Howard Cir
Gilbert Wm A & Frances S; constn methods eng CT&T h307 S Howard Cir 823-8134
Giles Jo waitress Lloyd's Restr rRt 2
Giles Theo mgr Elks Club r715 Bradley Av
Gilliam Donnell Jr Hon & Nancy; retd h1005 S Howard Cir 823-2436
Gilliam J Robt retd h1901 Howard Av Extn 823-3555
Gilliam James M & Vickie R; emp Black & Decker h403 Cantongate Rd 823-1717
Gillis Michl B emp Edgecombe Genl Hosp rRt 3 Bx324m
Glasgow Russell E & Kath A; retd h1101 Cherry St 823-3632
Glass Charlie Jr mech Belk-Tyler rRt 1 Bx 95w
Glass Clara B Mrs h139 Church St (P) 823-3121
Glass Geraldine emp Caro Enterprises h621 Beasley St (P)
Glass Geraldine h17 Riverside Trlr Pk (P) 823-7418
Glass J T h632 Beasley St (P) 823-7889
Glass Mary retd h640 Bell St (P)
Glenn Larry h405 Speight Av Apt A5
Glennie's (Mrs Mary M Davis Hon W Ray And Mrs Mary W Matthewson) gro 316 Mutual Blvd (P) 823-4013
Glenoit Mills Inc (Tboro Plant) A Z Halpern Pres Murray Cohen Exec-V- Pres T L Harrell V-Pres-Sec-Treas textile mfrs 3001 Main St 823-2124
Glover Dianne H Mrs emp Phoenix Trimming rPO Bx 802 Pinetops NC
Glover John retd h3 Pinehurst Homes 823-7287
Glover Melvin emp Phoenix Trimming rRt 1 Bx 802 Pinetops NC
Glynn Gail nurse County Health Dept
Godfrey Bettie L Mrs dep County Register Of Deeds h2225 Panola St Extn 823-2527
Godfrey Paul h405 Speight Av Apt B4 823-0812
Godwin Ben F & Pattie V; mgr Braswell Distributing h208 Morrison Av 823-4803
Godwin Bruce C & Ruby L; stove plant Gaines Baines Bus h712 Chestnut St 823-2911
Godwin Charles & Mary J; tchr Rocky Mt Training Cntr h800 Palmer St Rt 3
Godwin Daisy M Mrs emp Tboro Quick Stop h1909 Speight Forest Dr
Godwin Danny retd r124 Mayo St

GEORGE HICKS CHRYSLER-PLYMOUTH Inc.
PLYMOUTH Sales — Service CHRYSLER
PLYMOUTH K CAR LeBARON - CORDOBA - NEWPORT
CHAMP ARROW - ARROW PICK-UP NEW YORKER - 5TH AV
Ward Blvd. and Lipscomb Rd., P.O. Box 607 (27893) Tel. 243-2139

Godwin Davey & Julie h511 St Andrew St Apt 6
Godwin Ernest T & Daisy M; retd h1909 Speight Forest Dr 823-1749
Godwin Helen G Mrs retd h206 Morrison Av 823-8315
Godwin James C optom 105 E Church St r103 Deer Ridge Apts
Godwin Lorine A Mrs tex wkr Mayo Knit h124 Mayo St 823-4494
Godwin Mary Jo P Mrs dir County Mem Library r800 Palmer St
Godwin Pattie V Mrs traffic dept CT&T h208 Morrison Av
Godwin Walter H Jr & Margt; lwyr 114 E St James St h904 S Howard Cir 823-5975
Goff Audrey D Mrs knitter Mayo Knit rRt 4 Bx 647
Goff David R & Allie E; dispr h708 Fairway St
Goff Donald H & Wanda E h508 Chestnut St
Goff Wanda E Mrs emp American Security h508 Chestnut St
Goff-Franklin Delano & Vivian H; emp Long Mfg h904 Howard Av
Golden Corral Bobby Miller Mgr restr 710 Western Blvd 823-7770
Goldston A Fred & Sherry O; computer opr Mitchell Eng h129 N Fairview Cir 823-6314
Gongleton Ruht h409 Speight Av Apt D5
Gooch Robt E & Almeta M; driver Long Mfg h2227 Oak Dr 823-4591
Gooch T Lee & Ellen E; retd h201 Shirley St 823-3375
Good A Kenneth & Barbara A; emp Black & Decker h1008 S Howard Cir 823-1613
Good Barbara Mrs ofc sec Clay's Drugs
Goode Amy mgr Bill Goode Photogy rRocky Mount NC
Goode Bill & Amy (Bill Goode Photogy) rRocky Mount NC
GOODE BILL PHOTOGRAPHY (Bill Goode), Weddings, Copywork, Outdoor And Studio Portraits, Commercial, Passports And T D's, Framing, 2208 St Andrews St (27886), Tel 823-1383
Gooden Debbie ofc sec Walter & Godwin Jr rPender Sq Apt B4
Gooden Jim & Debbie; firefighter Town Fire Dept rPender Sq
Goodfrey Paul M ofc mgr Long Trailer r2225 Panola St
Goodin Bonnie h405 St Patrick St
Goodsell Richd J mtce supvr Anaconda rRocky Mt NC
Goodwin Billy studt r1613 Canterbury Rd
Goodwin Irene Mrs tchr County Bd Educ h1613 Canterbury Rd
Goodwin James h10b Deeridge Apts
Goodwin Otis driver Tboro Concrete & Bldg Sups
Goodwyn Arth F & Irene; mtce dir County Bd Educ h1613 Canterbury Rd 823-1416
Goodwyn Geo A & Sally (Fountain Goodwyn & Woodard) h1508 Captain's Rd 823-6460

SPEIGHT AND ASSOCIATES PA
SURVEYING AND ENGINEERING
120 E. ST. JAMES ST. TEL 823-0550

TARBORO OIL COMPANY, Inc.
Wholesale Motor Fuels — L P Gas
401 Trade St. (27886) Phone 823-8145

THE CITY DIRECTORY
The Modern Up-to-Date Method
of Getting Accurate Information Quickly
A Time Saver - A Money Maker For Every Business
Let Us Show You How
A Real Necessity in Every Office

GOODYEAR TIRE CENTER

David E Reams Manager, Tires, Automobile Accessories, Televisions, Radios And Appliances, 2000 N Main St (27886), Tel (919) 823-5191

Gorham James emp Long Mfg h116 Otis Av (P)
Gorham Leroy lab Edge Bonded Whse rRt 1
Goss Lee & Bertha; emp Long Mfg h1316 Edmondson Av 823-5897
Goss Tony emp Don Whitehurst r705 Edmondson Av
GOVERNMENT OFFICES (See United States Government)
Grace Missionary Baptist Church Rev Robt T Boyette Pastor 1213 Newsome St
Grackin Julius & Mildred; personnel mgr Polylok h2519 Beechwood Dr 823-4767
Grackin Mildred D Mrs mgr Polylok h2519 Beechwood Dr
Grady Mildred clk Pic'n Pay Shoes rHwy 33
Graham Mary K emp Edgecombe Genl Hosp h105 Daniel St 823-5452
Graham Tim asst mgr Mc Donald's rConetoe
Grail Ruth emp Gumdian Care Of Tboro h500 Benson Dr Rt 3 Apt I3 823-6821
Grainger Alice J Mrs buyer W S Clark & Sons Inc r211 E Wilson St
Grainger Martha h904 St David St
Grainger Thos B & Alice J; v-pres-sec W S Clark & Sons h211 E Wilson St 823-2357
Granny's Doughnuts (Charles Rogers) 1600 Howard Av Extn 823-1601
Grant Brogden & Carla; emp Carolina Frt Carriers h1111 St Andrew St 823-5755
Grant Mary clk N C Emp Sec Comm
Grant Roosevelt emp Caro Enterprises hBethel Hwy Rt 1 Lot 106
Grant Rosa aide County Health Dept rRt 1
Granville Street Lunch (John A & Mrs Lillie B Boyd) 101 E Granville St 823-8869
Gravely Wm A Jr genl mgr Formica Corp Whse
Gray Bobby h16 Riverside Trlr Pk (P)
Gray Delores S Mrs emp Phoenix Trimming hBethel Hwy Rt 1 Lot 8
Gray Erma J Mrs nurse Nash Genl Hosp r514 Edmondson Av
Gray Johnny & Mary; emp Firestone h504 E Baker St
Gray Laura E h1200 Elm St Extn Apt 26
Gray Mary Mrs emp Texfi-K h504 E Baker St
Gray Mary A emp Phoenix Trimming rRocky Mt NC
Gray Rosa M Mrs retd h414 E Church St 823-2640
Gray Wm H & Malese M; computer programmer Polylok Corp h3707 Clayton Pl 823-8706
Grayiel Geo A Jr & Virginia; clk P O h1106 Albemarle Av 823-4568
Grayiel Gwenda studt r110 Albemarle Av
Grayiel Joseph h300 Main St 823-2367
Grayiel Virginia A Mrs rp Guardian Care Of Tboro h1106 Albemarle Av
Great Southern Finance Kathy Ellrod Mgr 110 W St James St 823-5176
Green See Also Greene
Green Charles A & Madeline (Green's Body Shop) h1917 Barlow Rd Rt 3 823-8493
Green Nancy hd teller Edge Homestead & Loan Assn r1917 Barlow Rd Rt 3
Green Wm A emp Green's Body Shop r1917 Barlow Rd Rt 3
Green's Body Shop (Charles A Green) 101 W Hope Lodge St 823-2665
Greene Alma D Mrs emp Carolina Enterprise h1306 Albemarle Av
Greene Frances P Mrs clk Peoples Serv Drug Store h302 Cantongate Rd
Greene Jimmie emp Pepsi-Cola Plant r1306 Albemarle Av
Greene Jimmy A & Frances P; refgr mgr Winn-Dixie h302 Cantongate Rd 823-6712
Greene Judy ofc sec Town Pub Wks Dept r302 Canton Gate Rd

RAWLS & WINSTEAD AUTO PARTS
NAPA
Auto and Tractor Parts and Supplies
2248 Main St. 823-2017

Gregory Charles E & Sara; exec v-pres Long Mfg h1304 Chauncey Dr 823-1949
Grey Cozetta B Mrs emp County Bd Educ h904 East Av
Grey Roy A & Cozetta B; emp Combined Ins h904 East Av 823-1576
Griffin Addie R retd h1202 Ash St 823-3370
Griffin Charles h30 Mobile Home Estates
Griffin David H & Phyllis; genl contr h1308 Maurice Dr 823-2818
Griffin Graham R & Ella M; slsmn Anaconda h406 Middle St 823-2369
Griffin Jack B & Hazel J; sign pntr 203 Craven St h203 Craven St 823-8967
Griffin James h66 Mobile Home Estates
Griffin James E & Etta M; mach Caro Enterprises h821 Fountain St 823-4417
Griffin Jeneise clk-tax collr-treas Town Of Princeville rRt 2 Tarboronc
Griffin Jerry carp h2239 St Andrew St
Griffin Jerry D & Jennie B h604 Hall St
Griffin John H retd h713 Fountain St 823-8641
Griffin Joseph L & Frances; shop formn Belk-Tyler rRt 1 Bx 391a Elm City NC
Griffin Nina L emp Edgecombe Genl Hosp rRocky Mount NC
Griffin Randy E emp Belk-Tyler r1206 Cherry St
Griffin Rennie mgr Murphy's h9d Deeridge Apts
Griffin Ricky A studt r1206 Cherry St
Griffin Ruth W h1206 Cherry St 823-8260
Griffin Steven & Joyce J; emp Town Of Rocky Mt h507 Hall St
Griffin Thelma F Mrs retd h402 W Walnut St 823-2354
Griffin Toby r1206 Cherry St
Grimes Curtis h504 E St James St
Grimes Daisy Mrs (Daisy's Greenhse) h105 Centre St 823-5869
Grimes Hannah Mrs retd h911 Panola St 823-5165
Grimes Joseph asst mgr Zip Mart rRocky Mount NC
Grimes Nell Mrs tchr Tboro-Edge Academy rRt 2 Bx 102a
Grimes Steph mgr Rose's rRocky Mount NC
Grimmer Bonnie P Mrs telller NCNB h217 Centre St
Grimmer E Wayne & Bonnie P; mtcemn Caro Enterprises h217 Centre St 823-8584
Grimmer Earl D & Irene (Earl's Generation & Starter Serv) rRt 4 Bx 427
Grimmer Mary h2303 Panola St Extn
Grimmer Mc Elroy & Dot L; supvr Long Mfg h1113 Peach St 823-4894
Grimmer Shelby Mrs bkpr Winn-Dixie rRt 3 Bx 340
Gross Peter studt r1000 Main St
Gross Susanne studt r1000 Main St
Guardian Care Of Tarboro Ezell B Coggin Admn nursing home 911 Western Blvd 823-2041
Guill Ann consumer credit Peoples Bk & Trust r135 S Fairview Cir

Edgecombe Homestead and Loan Association
"Savings and Loan Service For Edgecombe County Since 1889"
422 MAIN ST. 27886 TEL. 823-2184

Guill Ann A Mrs recpt W S Clark & Sons Inc r1111 Cherry St
Guill Charles P heavy mach opr Summerlin Dragline Works r2236 Oak Dr
Guill Ervin D & Ann A; firefighter Town Fire Dept h135 S Fairview Cir 823-0209
Guill Gloria cash Cottons Grill r602 Lucille Dr
Guill Horace L & Faye D (Cotton's Grill) h602 Lucille Dr 823-2432
Guill Kathleen r602 Lucille Dr
Guill Mitzi studt r602 Lucille Dr
Gulley Faye tchr Tboro-Edge Academy rRt 2 Box 136
Gulley John E & Trudy; traveling slsmn Gregory Pull Equip h607 Forest Acres Dr 823-7617
Gulley Trudy Mrs emp County Health Dept h607 Forest Acres Dr
Gunter Louise h22 Riverside Trlr Pk (P)
Gupton Wm & Willie h1606 Roberson Dr 823-6919
Gupton Wm C & Thelma T; shop reprmn CT&T h2217 Panola St Extn 823-5234
Gupton Willie Mrs (Fashion Botique) h1606 Roberson Dr
Gurganus Grace G Mrs emp Runnymede h301 Pearl St
Gurganus Joseph H & Grace G; retd h301 Pearl St 823-3585
Gurganus Margie L Mrs supvr Caro Enterprise h2218 St Andrew St
Gurganus Robbie C & Margie L; ins agt Carlisle Funeral Home h2218 St Andrew St 823-6350
Gurganus Robbie D emp T Caro r2218 St Andrew St
Gurkin Demspey R & Vivian B; retd h302 Virginia Av 823-6935
Gurkin Jack H & Carol; opr Town Water & Sewage Plant h204 Carolina Av 823-6858
Gurley David E Jr & Jane H; eng dir Glenoit Mills h1010 Palmer St Rt 3 823-8277
Gurley Ed mgr Singer Sewing Machs rGoldsboro NC
Guy Phil planner Town Planning Dept
Gyrum Charlie O h7 Riverview Ct
H & R Block Income Tax 2016 Main St 798-5611
Haag C E & Magnolia h404 Wayne Av 823-2733
Haag Magnolia W folder Mayo Knit r404 Wayne Av
Hadden Linda W Mrs youth servs librn County Mem Library r508 Lucille Dr
Hadden Robert Lee & Linda; librn Burroughs Willcome h508 Lucille Dr 823-7610
Hagan Brenda F prsr Two Hour Clns r605 King Av
Hagan Josephine rBethel Hwy Rt 1 Lot 6
Hagans Betty A Mrs emp Carolina Enterprises h2510 Beechwood Dr
Hagans Brenda emp Wayne's 2 Hr Clnr r1205 Bradley Av Apt F
Hagans David L & Nellie V; emp Long Mfg h1706 Preston Dr Rt 3
Hagans Deborah C knitter Mayo Knit r509 Chestnut St
Hagans Geraldine studt r1205 Bradley Av Apt F
Hagans Gwendolyn emp Polylok h75 East Side Homes
Hagans Harold & Mary h520 E St James St
Hagans Jack S & Betty A; supt Polylok h2510 Beechwood Dr 823-8013
Hagans James D & Deborah; mech Mayo Knit h509 Chestnut St
Hagans James T Jr & Melissa W; mgr Murphy Jenkins & Co h506 Lucille Dr 823-4610
Hagans Lillie M maid h1205 Bradley Av Apt F 823-6253
Hagans Lucy E retd h801 Linden St 823-5005
Hagans Mary Mrs med sec Dr M A Ray h520 E St James St
Hagans Murhl F Mrs retd h114 E St John St 823-2912
Hagans Nellie V Mrs emp Phoenix Trimming h1706 Preston Dr Rt 3
Hagans Robt L mech Mayo Knit r1706 Preston Dr
Hagans Shirley emp Polylok h23 Pinehurst Homes
Hagans Wm A lab supvr Town San Dept r59 East Side Homes
Haithcock Ann M tchr Tarboro Sr Hi Sch h409 Speight Av Apt E6
Hale Alice Y Mrs supvr-ins clk Tarboro Clinic h1503 Roberson Dr

Benton Furniture Co.
Kelvinator Appliances - Sylvania TV'S
Complete Home Furnishings
227-229 MAIN ST. 27886 TEL. 823-3834

Hale Ashley H & Grace B; retd h1106 Cypress St 823-3852
Hale Ashley H Jr tchr Edge Sch r1106 Cypress St
Hale Benj M & Faye; emp SCLRR h1114 Margaret Dr 823-3113
Hale Brad studt r1503 Roberson Dr
Hale Charles R & Nora M; asst dog warden Edge County h1202 Newsome St 823-6705
Hale Charles Wm & Lucy; asst parts mgr Edge Mtr h2219 St Andrew St 823-4980
Hale Collins S tax collr Edgecombe County r2207 Panola St
Hale Darlene med sec Tarboro Clinic rRt 2 Bx 21jv
Hale Dela h500 Benson Dr Rt 3 Apt H2
Hale Dennis asst mgr Pizza Inn rRt 4 Tbo
Hale Don & Donna; paint slsmn h2206 Robin Dr
Hale Donna Mrs bkpr County Bd Educ h2206 Robin Dr
Hale Ella N Mrs emp CT&T h2207 Panola St Extn
Hale Glenn asst mgr Wise Fashions rPO Bx 114
Hale Gwen Mrs emp Edge Genl Hosp h1214 Rodgers Dr
Hale Henry K & Ingrid R; payroll clk China Am Tob h2239 Main St 823-8882
Hale Henry L & Ellis J; retd h205 Cromwell Av 823-3528
Hale Maggie wkr Soc Servs h1200 Elm St Extn Apt 4
Hale Oliver R & Pennie B; retd h808 W St James St 823-2947
Hale Patricia h14c Deeridge Apts
Hale Penny teller Peoples Bk & Trust r1818 W Wilson St
Hale Pete S & Ella N; county tax collr Edge County h2207 Panola St Extn 823-2787
Hale Raymond & Marjorie R; computer programmer Southeastern Tool & Die h409 Middle St 823-0137
Hale Steph W & Gwen; emp Caro Enterprises h1214 Rodgers Dr 823-4041
Hale Willie B (Havens Feed & Seed Store) h1403 Howard Av Extn 823-2506
Hale Wilson & Alice Y; meat ctr Big Star h1503 Roberson Dr
Hale Wilson F & Jean C; dept hd Long Mfg h121 N Fairview Cir 823-2592
Hales Hugh E & Linda B; driver Forbes Transfer h205 Centre St 823-5534
Hales Linda B Mrs sten Mayo Knit h205 Centre St
Hall Debbie nurse County Health Dept
Hall Donald A & Bobbie; tchr Tarboro Sr Hi Sch h608 Ward Dr Rt 2 823-4387
Hall James O & Mary N; comptroller W S Clark & Sons h1014 Panola St 823-2956
Hall Lee R & Lavelle; supt County Supt Sch h1505 Canal St 823-6256
Hall Leona h13g Deeridge Apts
Hall Michl A tech Edgecombe h3700 Durham Pl 823-7269
Hall S E h404 E Baker St Apt 1
Hall Tracey asst mgr Fast Fare rHwy 44
Hall Viola K Mrs note teller N C Natl Bk h2009 Clifton Ridge Dr 823-2193
Halley Leslie W dist field rep Lawrence H Fountain rBattleboro NC
Halpern A Z pres Glenoit Mills rNew York NY
Hamad Farout (Tboro Inn & Restr) rRocky Mount NC
Hameed Naseemah H Mrs (Eastside Washerette) h1020 Bradley Av 823-3615

FORBES INSURANCE & REALTY Inc.
ESTABLISHED 1952
MUTUAL INSURANCE — REAL ESTATE
INA
1905 N. Main St., 27886 Dial 823-3131

Nobody works harder for your money.
BB&T
BRANCH BANKING AND TRUST COMPANY
MEMBER FEDERAL DEPOSIT INSURANCE CORPORATION
318 Main St. 27886 623-6101
North Tarboro Branch, 1717 N. Main St. 823-6101
West Tarboro Branch, Howard Av. and Western Blvd. 823-6101

Hamilton Charles & Margt; mech Long Mfg h1212 Howard Av Extn 823-3571
Hamilton Henry D & Regina P; emp Peoples Drug Store h206 Hasting St 823-6175
Hamilton Jenene program asst County Agrl Stab & Cons Servs
Hamilton Regina P Mrs clk Peoples Drug Store h206 Hasting St
Hamm Jon & Darla; reprmn CT&T h1407 Canal St 823-7388
Hamm O Ovid & Rachel; emp Peoples Bldg Sup h805 St Patrick St 823-4421
Hamm Rachel M slsperson Belk-Tyler r805 St Patk St
Hamm Sinnie Mrs retd hE2 Elmhurst Apts
Hammond See Also Hammonds
Hammond Rachel maid h504 E St James St 823-0144
Hammonds Benj & Julia H; shoe repr Fall Roads Dept Store h613 E Wilson St 823-3973
Hammonds Laura R retd h712 E St John St 823-2214
Hampton Bonnie J retd r309 Maryland Av
Hance Kenneth & Sally S; USA h3602 Clayton Pl 823-5780
Hance Sally S Mrs emp Black & Decker h3602 Clayton Pl
Haney Carlee retd h505 Hall St 823-3683
Hanke Edw O & Mattie T; emp Long Mfg h1008 Peach St 823-4374
HANKE MATTIE T & Edward; Assistant Cashier Branch Banking & Trust Co, 318 Main St (27886), Tel 823-6101, h1008 Peach St, Tel 823-4374
Hannah Faye clk County Health Dept r1018 S Howard Cir
Hannah Warren D & Faye B; emp CT&T h1018 S Howard Cir 823-7474
Hansen Delia retd h90 East Side Homes
Hanson Allen h802 Edmondson Av
Hanson Robt h500 E Northern Blvd Rt 2 Apt 2
Hanson Saundra P emp Phoenix Trimming rRt 1 Bx Pinetops NC
Hanson Shirley emp Phoenix Trimming rPO Bx 345 Pinetops NC
Hanson Sylvester emp Edgecombe Genl Hosp rRt 1 Bx 10 Pinetops NC
Hanson Vernell stock clk Winn-Dixie
Hardee Denton W & Nancy; asst v-pres Branch Banking & Trust h614 Forest Acres Dr 823-1860
Hardee Lou O emp Edgecombe Genl Hosp rRt 1 Lot 25
Hardee Nancy Mrs tchr N Edge Hi Sch h614 Forest Acres Dr
Hardee's Of Tarboro Pam Meece Mgr 1507 Main St 823-2508
Hardison Elwood slsmn Pilgrim Lndry & Dry Clns
Hardison Louise M emp Edgecombe Genl Hosp rRt 4 Bx 190 Rocky Mount NC
Hardy Barbara asst cash Peoples Bk & Trust h401 Middle St
Hardy Betty B emp Edgecombe Genl Hosp rPO Bx 46 Hassell NC
Hardy Carrie L Mrs cafeteria mgr Tboro Hi Sch r2001 Lancaster Dr
Hardy Clarence L & Susan W; retd h2502 Beechwood Dr 823-2708
HARDY DENTON & Nancy; Assistant Vice-President Branch Banking & Trust Co, 318 Main St (27886), Tel 823-6101, h614 Forest Acres Dr, Tel 823-1860
Hardy Fredk A & Carrie L; cl P O h2001 Lancaster St 823-4534
Hardy Ronnie & Laura; emp Polylok h30 Pinehurst Homes
Hardy Stuart K studt r2001 Lancaster St
Harmon Graham C & Marty; emp Caro Enterprises h506 Ward Dr Rt 2 823-3754
Harmon Jimmie G emp Black & Decker r910 Chestnut St

Tarboro Printing Co., Inc.
SINCE 1889
COMPLETE PRINTING SERVICE
PUBLISHERS OF The Daily Southerner
504 W. Wilson St., P.O. Box 1199 (27886) Tel. 823-3106

Harmon Louise W Mrs emp Runnymede Mills h910 Chestnut St 823-3584
Harmon Marty Mrs ofc sec Solid Waste-Bldg & Elec Insp h506 Ward Dr Rt 2
Harp Michl & Nellie; emp C T & T h1900 Wilson St Extn Rt 3
Harp Nellie Mrs tchr Tboro Hi Sch h1900 Wilson St Extn Rt 3
Harper Bobby B & Dolores M; collector E-M Elec h904 Chapel St 823-7122
Harper Charles E & Leola G; head dyer Phoenix Trimming h109 Mayo St 823-3613
Harper Charley r703 E St James St
Harper Cynthia A Mrs h345 Beasley St (P)
Harper Delcie S r345 Beasley St (P)
Harper Dexter emp Long Mfg r510 Chestnut St
Harper Dolores M tri-lingual sec Long Overseas h904 Chapel St 823-7122
Harper Eliz J Mrs mgr Manning Beauty Shop h1703 Wilson St Extn Rt 3
Harper Herman L & Margt; retd h510 Chestnut St
Harper John J Jr & Ann (Philips Bourne Harper & Keel) h305 Cambridge Dr 823-6180
Harper Maggie organist Salvation And Deliverance Ch rPrinceville NC
HARPER MARGARET Physician, Tarboro Clinic P A, 2817 Main St, Rocky Mount Hwy (27886), Tel 823-2105; Whitakers Clinic, Whitakers, NC, Tel 437-2171, h1502 Captains Rd, Tel 823-3362
Harper Mary h703 E St James St 823-3968
Harper Mattie h27 Pinehurst Homes
Harper Maurice E r703 E St James St
Harper Pearl Mrs retd hK5 Elmhurst Apts 823-7085
HARPER ROBERT L & Judy E; President- General Manager Radio Stations W C P S, W K T C, 3403 N Main St, Rocky Mount Highway (27886), Tel 823-2191, h2608 Beechwood Dr, Tel 823-4978
Harper Roger T & Eliz J; emp Caro Enterprises h1703 Wilson St Extn Rt 3 823-8943
Harper Rosheda hBethel Hwy Rt 1 Lot 69
Harper Ruth h105 E Church St Apt 3
Harper Thos M r510 Chestnut St
Harper Wayne r703 E St James St
Harred Helen M slswn Marrow-Pitt Hdw r1202 Newsome St PO Bx 413
Harrel Hazel Mrs emp Runnymede h bx16 Anaconda Rd 823-4539
Harrel Iris Mrs emp Black & Decker h705 E Northern Blvd Rt 2
Harrell A Craig Jr & Helen S; mech Brinson Chevrolet h304 Hall St 823-8834
Harrell Allen L & Ruby N; mgr Edgecome County h612 E Johnston St 823-3744
Harrell Allen L Jr clk S & J Cash Gro
Harrell Amy S installment loan clk Branch Banking & Trust r402 Wayne Av
Harrell Angela E emp Edgecombe Genl Hosp r302 Hasting
Harrell Annie M emp Edgecombe Genl Hosp r902 Chapel St
Harrell Barbara nurse County Health Dept rBx 1434 Tarboro NC
Harrell Bertha retd r200 Shirley St

Harrell Billy F prs opr Tboro Prntg rRocky Mt NC
Harrell Blanche M Mrs slswn Robert's Jwlry h305 Dowd St 823-3538
Harrell Bobby R & Daphne A; emp Long Mfg h901 Chestnut St
Harrell Brenda L shipping dept Mayo Knit rRt 1 Bx 184
Harrell Carol atndt Hathaway's Hunny Tree r202 Ainsley Clr
Harrell Carrie A Mrs acctg clk CT&T h1217 Rodgers Dr
Harrell Cathy ofc sec Weeks Muse & Surles rMacclesfield NC
Harrell Clara F Mrs retd h305 Walker St 823-3677
Harrell Cora retd h48 Pinehurst Homes 823-6319
Harrell Craig & Captola W; retd h104 Mayo St 823-6530
Harrell Daisy emp C T & T h405 Speight Av Apt A7
Harrell Daphne L knitter Mayo Knit r901 Chestnut St
Harrell David L & Jo Anna; extruder opr Anaconda h507 Davis Dr Rt 2 823-1087
Harrell Deborah A Mrs typestr Daily Southerner r509 Davis Dr Rt 2
Harrell Edith emp Phoenix Trimming rPO Bx 32 Oak City NC
Harrell Edw emp Glenoit Mills h520 E Church St 823-6997
Harrell Elaine M teller Branch Banking & Trust rRt 3 Bx T45
Harrell Eliz studt r223 Mutual Blvd (P)
Harrell Ella B Mrs retd h307 Virginia Av 823-0339
Harrell Ethel Mrs slswn Tasty Bakery rRt 3 Bx 60c
Harrell Ethel H pairer Mayo Knit rRt 1 Bx 131bb Macclesfield NC
Harrell Evelyn J Mrs aide Edgecombe Genl Hosp hLeggett Hwy Rt 2
Harrell Frances A Mrs retd h304 Walker St 823-8970
Harrell Geo R & Lina; retd h201 Georgia Av 823-4278
HARRELL GEORGE W JR & Louise N; Vice-President Henderson Lumber Co Inc Home Center, 2206 Saint Andrews St (27886), Tel 823-2138, 1407 Howard Av (27886), Res Tel 823-4632
Harrell Glanor R Mrs kntr Mayo Knit r205 Speight Av
Harrell Gwendolyn D emp Edgecombe Genl Hosp rBx 1 Forest Pines T
Harrell Henry M & Annie M; paint slsmn 902 Chapel St h902 Chapel St 823-4756
Harrell Ida H Mrs r612 E Johnston St
Harrell Illa retd hI2 Elmhurst Apts
Harrell J P (J P Harrell Exxon Sta) r408 Speight Av
Harrell J P Exxon Station (J P Harrell) 3610 Main St 823-5281
Harrell James & Maxine K; bus driver Tboro Adult Activity Cntr h530 E St James St 823-2990
Harrell James A & Janie O; emp Ti-Caro h703 W St James St 823-6502
Harrell James F slsmn Lance Inc r2236 Panola St Extn
Harrell James O Jr & Sandra B; town eng CT&T h105 Marshall St 823-3920
Harrell Jennis R & Sarah E; formn Phoenix Trimming rBx 247 Pinetops NC
Harrell Jo Ann aide N Tboro Elem Sch rPO Bx 629 Pinetops NC
Harrell Jo Anna Mrs emp Black & Decker h507 Davis Dr Rt 2
Harrell John R truck driver Long Mfg r305 Walker St
Harrell Joseph & Sarah B; carp h223 Mutual Blvd (P)
Harrell Joseph A & Julia J (Blue Front Gro) h112 St David St
Harrell Julia J Mrs clk Blue Front Gro r112 St David St
Harrell Lane & Carolyn O; treas controller Glenoit Mills rRocky Mount NC
Harrell Leona E seamer Mayo Knit rRt 2 Bx 32
Harrell Lisha ofc sec Moderncare Of Tboro rTarboro NC
Harrell Loretta F Mrs emp CT&T h605 Lucille Dr
Harrell Louise N Mrs drawing clk CT&T h1407 Howard Av Extn
Harrell Magalene ofc sec Farm Bur Mut Ins rP O Bx 563 Pinetops NC
Harrell Martha D bkpr Branch Banking & Trust r601 Northern Blvd
Harrell Mary S lpr Mayo Knit rRt 1 Bx 184

GEORGE HICKS CHRYSLER-PLYMOUTH Inc.
PLYMOUTH Sales — Service CHRYSLER
PLYMOUTH K CAR LeBARON - CORDOBA - NEWPORT
CHAMP ARROW - ARROW PICK-UP NEW YORKER - 5TH AV
Ward Blvd. and Lipscomb Rd., P.O. Box 607 (27893) Tel. 243-2139

Harrell Mattie E Mrs retd r1208 Rodgers Dr
Harrell Melba Mrs tchr Tboro-Edge Academy h2236 Panola St Extn 823-1546
Harrell Nannie tchr Tboro-Edge Academy r408 Speight Av
Harrell Orma R r1208 Rodgers Dr
Harrell Patsy tchrs aide C B Martin Middle Sch rOak City NC
Harrell Paul L III studt r605 Lucille Dr
Harrell Peggy M Mrs aide N T Elem Sch h1100 Chapel St
Harrell R Clark Jr studt r1217 Rodgers Dr
Harrell R Paul Jr & Loretta F; ofc wkr Long Mfg h605 Lucille Dr 823-8646
Harrell Raymond emp Town Garage
Harrell Raymond studt r530 E St James St
Harrell Richd C & Carrie A; spnr Anaconda h1217 Rodgers Dr 823-4551
Harrell Robt & Miriam; emp Burlington Sportswear hBethel Hwy Rt 1 Lot 68
Harrell Robt & Sarah; emp Carolina Freight h302 Hasting St 823-4952
Harrell Robt D & Kay U h405 Cantongate Rd 823-8965
Harrell Robt D Jr studt r405 Cantongate Rd
Harrell Robt W & Peggy M; mkt mgr A&P h1100 Chapel St 823-6551
Harrell Roney & Annie M; spnr Klopman Mills h690 Greenwood Blvd (P)
Harrell Roy A & Lillie h656 Church St (P)
HARRELL RUBY E & Thomas; Assistant Cashier Branch Banking & Trust Co, 318 Main St (27886), Tel 823-6101, h402 Wayne Av, Tel 823-3891
Harrell Ruby N Mrs customer serv rep N C Natl Bank h612 E Johnston St
Harrell Saml N & Shirley W; mdse-mgr W S Clark & Sons Inc h1219 Rodgers Dr 823-2585
Harrell Sarah Mrs emp C T & T h302 Hasting St
Harrell Sarah B Mrs cook Abrams Barbecue h223 Mutual Blvd (P)
Harrell Shelton & Carol; emp Long Mfg h202 Ainsley Cir 823-8520
Harrell Shelton emergency tech Edge County Rescue Squad
Harrell Shirley W Mrs asst sec Edge Homestead & Loan Assn h1219 Rodgers Dr
Harrell Stanley & Clara; emp CT&T h1115 Margaret Dr
Harrell Sybil emp Edgecombe Genl Hosp rPO Bx 154 Oak City NC
Harrell T L v-pres-sec-treas Glenoit Mills
Harrell Thos E & Addie R; security Belk-Tyler h700 Fairway St 823-3910
Harrell Thos M Jr & Wilda; mtcemn Anaconda h2223 Panola St Extn 823-3406
Harrell Turner & Cynthia; emp Carolina Enterprise h912b E Baker St
Harrell Wayne studt r1100 Chapel St
Harrell Wilhemina Mrs h228 Kings Blvd (P) 823-3248
Harrell Wm lab Town San Dept rRt 2 Bx 156a Robersonville NC
Harrell Wm A linemn E-M Elec rPO Bx 422
Harrell Wm B & Lurline C; retd h2224 St Andrew St 823-3969
Harrell Wm P & Glanor B; driver Anaconda h205 Speight Av
Harrell Wm W & Louise C; emp Edgecombe Mfg h705 Edgecombe Av 823-6650

Harrell Yulonda W inspector Mayo Knit rRt 2 Bx 29
Harrelson Kim tchr C B Martin Middle Sch rRocky Mt NC
Harrelson Shirley Mrs smstrs Deluxe Clns h1209 Newsome St
Harrelson Sterlwood & Shirley; mech Ticaro Mills h1209 Newsome St 823-5231
Harrington h908 St David St
Harrington Beverly G emp Edge County rRt 3 Bx 309e
Harrington Daisy Mrs emp CT&T h613 E Johnston St
Harrington Dallas T & Doris J; pntr h307 Carolina Av 823-3120
Harrington Doris W insp Mayo Knit r307 Carolina Av
Harrington Ethel Mrs h900 Simmons St Apt 30 823-3927
Harrington Eug Rev & Lou; pastor h309 E Wilson St 823-6916
Harrington James & Eula; retd h900 Simmons St Apt 17 823-5813
Harrington Kim studt r307 Carolina Av
Harrington Luther cook Hardee's
Harrington Luther Rev emp Heilug-Myers Exch Store h307 Middle St 823-1214
Harrington Preston R & Daisy h613 E Johnston St
Harris Alice emp China Am Tob h502 E Church St 823-6611
Harris Alice Mrs C T & T r2409 Pearl St
Harris Ann h2 Middle Ct
Harris Anna B retd r642 Bell St (P)
Harris Betty E r203 Sorey Av
Harris Bill & Bertha; mtr rdr E-M Elec rRt 2 Bx 5jv
Harris Billie J & Ann E; emp Long Mfg hBethel Hwy Rt 1 823-2023
Harris Cathy B Mrs tchr N Tboro Elem Sch h400 Hasting St
Harris Charles & Janet; retd h911 Linden St 823-8398
Harris Charlie & Rosa; retd h606 Elm St 823-5853
Harris Ciff mus dir Trinity Bapt Ch r200 Craven St
Harris Claude & Ingrid; mgr Hasty Mart
Harris Claude slsmn Smoot Whol h13 Mobile Home Estates
Harris Clyde W & Deborah W; emp Long Mfg h126 S Fairview Cir 823-2004
Harris Cora r902 E Baker St
Harris Cora retd r500 W Walnut St
Harris Deborah ofc sec planning dept Town Planning Dept
Harris Delois emp Caro Enterprises h564 Martin St (P)
Harris Delois dist sec U S D A
Harris Donald R ofc wkr Tboro Concrete & Bldg Sups rBethel Hwy Rt 1
Harris Edw L & Jean W; with Long Mfg h509 Wahree St 823-1073
Harris Eliz H Mrs ofc sec Production Credit Assn rRt 1 Bx 302
Harris Frank M emp Edgecombe Genl Hosp rDeerridge Apt 11f
Harris Gladys h902 E Baker St 823-1094
Harris James M & Dorothy I; supvr Long Mfg hBethel Hwy Rt 1 823-8729
Harris Jean W bkpr Brinson Chevrolet r509 Wahree St
Harris Jesse & Marsha F; mach opr Klopman Mills h2502 Dale Av Rt 2 823-6469
Harris John & Cathy; emp Tarboro High School h400 Hasting St 823-6896
Harris Kenneth R & Mary Ann; fertz W S Clark & Sons Inc rRt 2 Bx 363
Harris Laura h900 Simmons St Apt 28
Harris Laura B retd r116 Otis Av (P)
Harris Leona O retd h907 Chestnut St 823-5833
Harris Lewis E & Pearl; insp Long Mfg hBethel Hwy Rt 1 823-0168
Harris Lillie F Mrs h205 Shirley St
Harris Lockey B & Dorothy S; fabricator Long Mfg h27 Riverview Ct
Harris Major R Rev & Letha F; retd hBethel Hwy Rt 1 823-4880
Harris Margie h900 Simmons St Apt 15
Harris Marsha clk County Health Dept

TAXI

CITY CAB OF TARBORO, Inc.

16 TAXICABS TO SERVCE YOU
Radio Dispatched Service From 7:00 A.M. To 12:00 P.M.
ALSO WRECKER SREVICE - GROUP RIDER SERVICE
WESTERN UNION OFFICE TEL. 823-1977
Tels. 823-2600 823-1977 823-8000

Harris Martha P Mrs shirt unit Pilgrim Lndry & Dry Clns h904 E St James St 823-4630
Harris Mary C Mrs retd h401 Howard Av 823-3813
Harris Maxie R Mrs retd h1008 Chapel St 823-6512
Harris Murray E & Millie E; lm fxr Klopman Mills h300 Georgia Av 823-6332
Harris Nora E Mrs slsperson W S Clark & Sons Inc r505 Chestnut St
Harris Odessa M tchr Princeville Elem Sch rRocky Mount NC
Harris Paul R & Addie E; asmblr Long Mfg h1114 Cherry St 823-5895
Harris R C Jr pres R & S Enterprises r2401 Main St
Harris Roger A & Kathy; emp Polylok h112 S Fairview Cir
Harris Rueben E retd h611 Howard Av
Harris Russell & Renae h2402 Main St 823-4943
Harris Russell exec v-pres Security Corp Of Am
Harris Supermarket Jack Boyles Mgr 402 Trade St 823-0227
Harris Susie B emp Edgecombe Genl Hosp rRt 2 Bx 278
Harris Thos G & Alice B; dist mgr United Family Life Ins h405 Pearl St 823-4772
Harris Wade & Nora; retd h2406 Deanie Av 823-3374
Harris Wm & Debra J; firefighter Town Fire Dept rRt 2
Harrison Annie W Mrs ofc sec Hemby-Willoughby Mortuary rState Hwy 258 (P)
Harrison Barbara clk Telco Credit Union r507 Lucille Dr
Harrison Bertha emp Edgecombe Genl Hosp rRt 1 Bx 93 Hobgood NC
Harrison Carrie J Mrs swtchbd opr Tarboro Clinic h606 Forest Acres Dr 823-2145
Harrison Cecil B heavy equip opr h307 Howard Av 823-0141
Harrison Clyde Jr emp Glenoit Mills h403 Kings Blvd (P) 823-6384
Harrison David h1205 Bradley Av Apt H
Harrison David h53 East Side Homes
Harrison Don (Harrison & Judge)
Harrison Dorothy D Mrs guidance counselor Tarboro Sr Hi Sch h819 Panola St 823-2744
Harrison Ethel communication opr ii Town Finance Dept
Harrison Flossie r321 Bell St (P)
Harrison Frances h302 Sparta Rd
Harrison Geo L & Susie S; brklyr h908 E St John St 823-4716
Harrison Geo M h511 St Andrew St Apt 3
Harrison Grace Mrs retd h1204 Ash St 823-4388
Harrison Helen hMatthews St (P)
Harrison Henry D Jr & Frances; supt Planter Nut Cho h619 E Johnston St 823-2334
Harrison James F emp Bridges Store r307 Howard Av
Harrison Jesse L & Alberta H; custdn P O h229 Kings Blvd (P)
Harrison Joe h3 Riverside Trlr Pk (P)
Harrison John D recondtg supvr S & J Auto Sls rRt 1 Hobgood NC
Harrison John H Jr & Bertha; groundsmn E-M Elec rRt 1 Box 187a Hobgood NC
Harrison Johnnie emp Edgecombe Genl Hosp rPO Bx 11 Speed NC
Harrison Joyce Mrs emp C T & T h906 Chapel St 823-3661
Harrison & Judge (Don Harrison & Floyd Judge) accts 108 E St James St 823-0122

Harrison Mary P nutrition aide County Home Economics rRt 2 Bx 118b
Harrison Mattie L Mrs retd h342 Mutual Blvd (P) 823-3916
Harrison Odell & Barbara; chem mgr W S Clark & Sons Inc rRt 4 Bx 592 Williamston NC
Harrison Richd W r302 Sparta Rd
Harrison Robt greenskpr Hilma Country Club
Harrison Robt W & Barbara S; supvr Glenoit Mills h507 Lucille Dr 823-6461
Harrison Susie S Mrs (Harrison's Gro) r908 E St John St
Harrison Thos clk Blue Front Gro r1107 E Baker St
Harrison W Harvey & Lizzie W h321 Bell St (P)
Harrison Wilma G emp Edgecombe Genl Hosp rPO Bx 191 Hobgood NC
Harrison's Grocery (Mrs Susie S Harrison) 906 E St John St 823-4716
Hart Dora studt r1200 Elm St Extn Apt 6
Hart Edgar L & Ida P; retd h106 Norfleet Ct 823-4058
Hart Eliz mgr Deena Casuals rRt 3 Bx 255
Hart Emily E mus tchr 200 E St James St h200 E St James St 823-4468
Hart Gertrude h709 Edmondson Av 823-6358
Hart Glen L & Nettie; emp relations mgr Anaconda Ericsson h702 Panola St 823-3647
Hart Hassie USA r1200 Elm St Extn Apt 6
Hart Lendora emp Long Mfg h1200 Elm St Extn Apt 6 823-6302
Hart Lottie C Mrs tchr County Sch h1824 Wilson St Extn Rt 3
Hart Mary r1305 E Baker St
Hart Methodist Church 201 Virginia Av
Hart Walter Jr & Mary D; fertz W S Clark & Sons Inc rJamestown NC
Hart Wm D & Lottie C; emp Polylok h1824 Wilson St Extn Rt 3 823-3664
Hartley Jane M emp Edgecombe Genl Hosp rScotland Neck NC
Harward Lorelle emp Tom Togs h409 Speight Av Apt E4
Hasmone Ruby L h81 East Side Homes
Hasty Mart Claude Harris Mgr 1519 Main St 823-7020
Hatchel David L mechanic Mayo Knit rRiverview Ct Apt 13
Hatchell Roger jr gov Moose Lodge
Hatchet Donald M & Eliz J h1206 Ash St
Hatchet Edna r1206 Albemarle Av
Hathaway Ann L Mrs phys ther asst Guardian Care Of Tboro h900 Main St
Hathaway Avery E & Connie S; rehab ofc Community Development Program h704 Fairway St 823-1781
Hathaway Basil F & Cath C; tv repr Bethel h217 Shirley St 823-2521
Hathaway Betsy emp Phoenix Trimming r1912 Barlow Rd
Hathaway Betty P shipping dept Mayo Knit rRt 4 Bx 147
Hathaway Cath C Mrs cafeteria wkr N T Elem Sch h217 Shirley St
Hathaway Cathy J emp Mayo Knit rRt 1 Bx 946a
Hathaway Connie S Mrs customer serv Colonial Sav & Loan h704 Fairway St
Hathaway Dora lunch mgr Tboro-Edge Academy r1046 W St James St
Hathaway Douglas W & Dora W; dir of elec utilities Town Municipal Light & Pwr Sys h1046 W St James St 823-4481
Hathaway Glenda Q Mrs emp Phoenix Trimming h2408 Jeanie Av
Hathaway J S & Glenda; ofc clk Long Mfg h2408 Jeanie Av 823-3048
Hathaway Jo Ann emp Edgecombe Genl Hosp rPO Bx 164 Pinetops NC
Hathaway John Jr & Mildred H; asmblr Long Mfg h1108 Cypress St 823-4327
Hathaway Joyce mgr Hathaway's Hunny Tree r1922 Barlow Rd
Hathaway Joyce program asst County Agrl Stab & Cons Servs

Benton Furniture Co.
Kelvinator Appliances - Sylvania TV'S
Complete Home Furnishings
227-229 MAIN ST. 27886 TEL. 823-3834

Hathaway Larry B & Ann L (Larry's Tv) h900 Main St
Hathaway Larry P & Joyce (Larry's T V) h1922 Barlow Rd Rt 3 823-6272
Hathaway Larry P (W & W Garage)
Hathaway Linda cash Hardee's
Hathaway Mildred H Mrs asst supvr Edgecombe Genl Hosp h1108 Cypress St
Hathaway Milton R & Mary; clk W S Clark & Sons Inc h2512 Beechwood Dr 823-4359
Hathaway Peggy L emp Mayo Knit rRt 1 Bx 946
Hathaway Placid T pairer Mayo Knit rRt 1 Bx 946a
Hathaway Ruth bkpr Creech The Florist rApt 19 Riverview Ct
Hathaway Ruth C Mrs bookmobile County Mem Library rBx 660 Tarboro Hwy
Hathaway Sally W Mrs retd r1108 Cypress St
Hathaway Sylvester h19 Riverview Ct
Hathaway W Charles & Kathleen H; retd h1048 W St James St
Hathaway's Hunny Tree Inc Joyce Hathaway Mgr day nursery 1919 Howard Av Extn 823-1794
Hauser Richd h52 Mobile Home Estates
Havens Feed & Seed Store (Willie B Hale) 124 Main St 823-2664
Havens Jonathan F & Emily W; retd h212 E Walnut St 823-3533
Havens Mavourneen J Mrs retd h1403 St Andrew St 823-2793
Hawkins Judith Mrs aide N Tboro Elem Sch h702 Forest Acres Dr
Hawkins Larry W & Patricia P; counselor Edge Tech h503 Huntington Rd 823-4486
Hawkins Robt & Judith; emp Black & Decker h702 Forest Acres Dr 823-6247
Hawley C T retd h505 Lincoln Rd
Hawley Elaine teller Peoples Bk & Trust r505 Lincoln Rd
Hawley Steven B asst v-pres N C Natl Bank
Haworth Lawrence V & Enid I; mldr supvr Caro Enterprises h1508 Circle St 823-4418
Hayes Cynthia A nurse County Health Dept r2403 Jennie Av
Hayes Doug & Mary; retd h1904 Barlow Rd Rt 3
Health Julius carp Barnhill Contrg h111 Greenwood Blvd (P)
Hearn Luther & Nannie T h1203 Sunset Av 823-7993
Hearn Virginia H Mrs emp Phoenix Trimming rPO Bx 133 Macclesfield N C
Heath A T & Daphne G (Sunset Barber Shop) h206 Thrash Av 823-5470
Heath Argie emp Phoenix Trimming h500 E Northern Blvd Rt 2 Apt 21
Heath Betty med sec Tarboro Clinic r2614 N Main St
Heath Clarine V Mrs emp Black & Decker h620 Watson St (P) 823-5372
Heath Daphne G Mrs emp C T & T h206 Thrash Av
Heath Deborah A studt r620 Watson St (P)
Heath Dennis USAF h620 Watson St (P)

ROBERT'S OF TARBORO
Appraisals • Remounting • Repairs
"Diamonds Are Our Business"
Tel. 823-2149
309 Main St. 27886

FORBES INSURANCE & REALTY Inc.
ESTABLISHED 1952
MUTUAL INSURANCE — REAL ESTATE
INA
1905 N. Main St., 27886 Dial 823-3131

Nobody works harder for your money.
BB&T
BRANCH BANKING AND TRUST COMPANY
MEMBER FEDERAL DEPOSIT INSURANCE CORPORATION
318 Main St. 27886 823-6101
North Tarboro Branch, 1717 N. Main St. 823-6101
West Tarboro Branch, Howard Av. and Western Blvd. 823-6101

Heath Dorothy h501 W Walnut St
Heath Elbert & Jacqueline; clk P O rRt 3 Bx 142
Heath Garland & Betty L; barber h2614 Main St 823-8046
Heath Gerard h5b Deeridge Apts
Heath Hellen teller Peoples Bk & Trust rRt 1 Bx 264 Hobgood
Heath Jessie M bkpr Branch Banking & Trust r620 Watson St
Heath Lois retd hB2 Elmhurst Apts
Heath Marcellus cook Pizza Inn hBethel Hwy Rt 1 Lot 10b
Heath Margt member Princeville Town Council
Heath Marian emp Tom Togs h59 East Side Homes
Heath Martha retd h900 E Baker St
Heath Mildred h306 Neville St (P) 823-8749
Heath Steve emp Creech The Florist r110 Ridgewood Rd
Heath Tina M teller NC Natl Bk rRt Bx 264 Hobgood NC
Heath Verna M h97 East Side Homes
Heath Wm H cook Pizza Inn r305 Neville St
Hedgepeth Janet r829 Hilma Cir
Hedgepeth Larry G & Ruby; emp State h2206 Panola St Extn 823-3848
Hedgepeth Louise emp Davis Auto Parts r2302 St Andrew St
Hedgepeth Matilda C retd h829 Hilma Cir 823-3681
Hedgepeth Roy B & Hazel L; driver Caro Frt Carrier h2302 St Andrew St 823-5188
Heif h12f Deeridge Apts
Heilig-Meyers Exchange Store Inc Geo W Robbins Jr Mgr new & used furniture 118 Main St 823-4144
Helms Nancy teller Peoples Bk & Trust r5 G Deerridge Apts

HEMBY-WILLOUGHBY MORTUARY INC

Since 1932 James T Willoughby Jr President, Member Brotherly Mutual Burial Association, Complete Funeral Service Within The Financial Reaches Of All, Penny Hill Rd, PO Box 516 (27886), Tel (919) 823-5129, Fountain, N C, Tel 749-3256

Hemingway George C Jr & Lynn; Physician Tarboro Clinic PA 2817 Main St, Rocky Mount Hwy (27886), Tel 823-2105, h1410 Captains Rd, Tel 823-6862
Hemmingway Susan studt r1410 Captain's Rd

HENDERSON CONSTRUCTION CO INC

John D Pigg President, George W Harrell Vice-President, Mrs Carolyn D Pigg Vice-President-Secretary-Treasurer, Building Contractors, Residential And Commercial, 2206 Saint Andrews St (27886), Tels 823-2138 And 823-2139

TARBORO SAVINGS & LOAN ASSOCIATION
SAVINGS INSURED UP TO $100,000
ESTABLISHED 1905
Tel. 823-3116

Barnhart Agency, Inc.
Complete Insurance and Real Estate Services
MLS
Tel. 823-6181
501 Main St., P.O. Box E
PIA

Dunn Enterprises of Tarboro Inc.
SIDING, STORM DOORS AND WINDOWS
PATIO AND CARPORT COVERS
209 W. St. James St. (27886) Phone 823-7789

Tarboro Printing Co., Inc.
SINCE 1889
COMPLETE PRINTING SERVICE
PUBLISHERS OF The Daily Southerner
504 W. Wilson St., P.O. Box 1199 (27886) Tel. 823-3106

HENDERSON LUMBER CO INC HOME CENTER

Area's Oldest And Largest-Most Complete Building And Supply Firm, John D Pigg President, George W Harrell Jr Vice-President, Mrs Carolyn D Pigg Secretary-Treasurer, 2206 Saint Andrews St (27886), Tel 823-2138 And 823-2139

Henderson Victor emp Phoenix Trimming rPO Bx 312 Pinetops NC
Hendricks Gypsy W knitter Mayo Knit r1103 Romaine
Hendricks Park Apartments 900 Simmons St
Henning Matthew studt r1107 Crestview Dr
Henning Robt H & Agnes h1107 Crestview Dr 823-1308
Henry Carl P & Edith H; supvr Poylok h214 Craven St 823-4205
Henry Sharon E emp Edgecombe Genl Hosp r214 Craven St
Herring Dan E & Teresa; mkt CT&T h1403 Chauncey Dr 823-7177
Herring Danny h2224 Panola St Extn 823-8078
Herring Egbert h3b Deeridge Apts
Herring Egbert M pharm Kerr Discount Drug Store
Herring Eliz aide N Tboro Elem Sch r220 Ridgewood Rd
Herring Gray studt r813 St Patrick St
Herring Janet B emp Edgecombe Genl Hosp r813 St Patrick
Herring Lee studt r813 St Patrick St
Herring Melissa studt r813 St Patrick St
Herring Robt B & Mary J; tchr Edge Tech Institute h813 St Patrick St 823-1684
Herring Theo pastor Salvation And Deliverance Ch rBx 220 Ridgewood Rd
Herring Victor G III & Virginia; Physician Tarboro Clinic PA 2817 Main St, Rocky Mount Hwy (27886), Tel 823-2105, h312 Kensington Av, Tel 823-8644
Herrity Margt A out patient clk Edgecombe Genl Hosp r507 Howard Av
Hertel Jack slsmn Pilgrim Lndry & Dry Clns rRocky Mount NC

HERTZ RENT-A-CAR

AUTOMOBILE AND TRUCK RENTALS
24 HOUR SERVICE
TOLL FREE RESERVATIONS
TELEPHONE (800) 654-3131
LOCAL CALLS
NIGHTS SUNDAYS AND HOLIDAYS
TELEPHONE 446-4722
ROCKY MOUNT-WILSON AIRPORT
TELEPHONE 442-3183
401 S CHURCH STREET
ROCKY MOUNT NC
TELEPHONE 446-4912

Heydenreich Mary W Mrs retd h205 E Johnston St 823-2147
Hickman Carol R emp Edgecombe Genl Hosp rRt 3 Bx 311

Creech THE FLORIST
MEMBER F.T.D. AND TELEFLORA
403 Main St. (27886) Tel. 823-1196
say it with FLOWERS!

FIRST COLONY SAVINGS AND LOAN ASSN. Inc.
Other First Colony Locations in Albemarle, Cary, Raleigh, Rockingham, Southern Pines and Wilmington
400 MAIN STREET
TARBORO, N.C. (27886)
P.O. DRAWER 6
PHONE: 823-1708

CAROLINA OFFICE EQUIPMENT CO., Inc.
Printing — Office Supplies — Office Furniture — Office Machines
Interior Design — Office Layout
Tel. 823-1311
404 Main St. 27886

True Value HARDWARE STORES
Marrow-Pitt Hardware Co., Inc.
SERVING TARBORO AND SURROUNDING AREA SINCE 1913
305 Main St. 27886 Dial 823-3127

HICKS GEORGE CHRYSLER-PLYMOUTH INC

George A Hicks President, A S Hicks Vice-President, Mrs E P Hicks Secretary-Treasurer, Chrysler-Plymouth Sales And Service, Large Selection Guaranteed Used Cars, Ward Blvd And Lipscomb Rd, PO Box 607, Wilson, NC (27893), Tel 243-2139

Hicks John M & Eliz W; plmb County Bd Educ h806 Howard Av 823-4542
Hicks R Todd & Carol; dept mgr Ti Caro h1104 Vance Dr 823-7065
Hicks Saml T studt r806 Howard Av
Higgins Joylette studt r533 E St James St
Higgs Betty tchr aide C B Martin Middle Sch r313 Russel St
Higgs Dorothy hBethel Hwy Rt 1 Lot 30
Higgs Lewis hBethel Hwy Rt 1 Lot 102
Higgs Lillie hWalston St Extn (P)
Higgs Milton & Phyllis; emp Glenoit Mills hBethel Hwy Rt 1 Lot 24 823-4946
Higgs Phyllis Mrs emp T & T hBethel Hwy Rt 1 Lot 24
Higgs Ruby emp Tom Toys h15 Pinehurst Homes
Higgs Sam jan C B Martin Middle Sch rRt 113
Highsmith James & Betty; emp Polylok h34 Pinehurst Homes
Highway Holiness Church Rev John A Williams Jr Pastor Greenwood Blvd (P)
Hilbourn Donald R & Mary L; ship asst Mayo Knit rRt 3 Bx 57
Hilbourn Mary L Mrs knitter Mayo Knit rRt 3 Bx 57
Hill Clara B r1129 Albemarle Av
Hill Clara M emp Anaconda h1120a Albemarle Av

HILL DIRECTORY COMPANY
CITY DIRECTORY
PUBLISHERS
2910 W CLAY ST
RICHMOND, VA 23230
TELEPHONE (804) 359-6001
ARROW STREET GUIDES
AND MAPS
AUTOMOBILE AND TRUCK
OWNER LISTS
AUTOMOTIVE STATISTICS
BANK BUSINESS
DEVELOPMENT SERVICES
MOTOR VEHICLE
REGISTRATION MANUALS
POLK BUILDING
431 HOWARD ST
DETROIT, MICHIGAN 48231

Hill Ed W & Jean; sls mgr Smoot Whol h405 Northern Blvd W 823-2560
Hill Gregory W r600 E Church St
Hill J C Mrs h301 Otis Av (P)
Hill Luther W ofc 509 St Patricks h1011 Panola St 823-3646
Hill Mamie S emp Edgecombe Genl Hosp rPO Bx 28 Scotland Neck NC
Hill Marshall studt r600 E Church St

GEORGE HICKS CHRYSLER-PLYMOUTH Inc.
PLYMOUTH Sales — Service CHRYSLER
PLYMOUTH K CAR LeBARON - CORDOBA - NEWPORT
CHAMP ARROW - ARROW PICK-UP NEW YORKER - 5TH AV
Ward Blvd. and Lipscomb Rd., P.O. Box 607 (27893) Tel. 243-2139

Hill Noah & Irene C; mtcemn Long Mfg h207 Craven St 823-4223
Hill Sharon clk Family Dollar Stores
Hill V Lynn emp Edgecombe Genl Hosp r405 W Northern Blvd
Hill Wm emp Phoenix Trimming rPO Bx 124 Pinetops NC
Hillard Eliz retd h416 Oakland St 823-6864
Hillard Jimmy & Lola; emp Monarch Mill h23 Riverside Trlr Pk (P)
Hillard Linda K cook Pizza Inn rBx 15a Lakeside Rt 1
Hillard Willie C Mrs retd h508 Panola St 823-2749
Hilliard Clayton C r522 E St James St
Hilliard Isham & Parrie L h522 E St James St 823-3054
Hilliard Lee hBethel Hwy Rt 1 Lot 118
Hilliard Paulene emp Polylok hBethel Hwy Rt 1 Lot 15a 823-2237
Hilliard Wm & Grace; tchr W A Pattillo Sch h533 E St James St 823-1995
Hilma Country Club Dallas Pickard Jr Mgr 809 W Country Club Dr 823-4443
Hilyer Clarence & Becky; carp h135 Walston St (P)
Hines Bettie emp Phoenix Trimming rPO Bx 248 Pinetops NC
Hines Bobby driver Tboro Concrete & Bldg Sups rBethel NC
Hines Carolyn lpn Edgecombe Genl Hosp r618 E Church St
Hines Cath Mrs emp Phoenix Trimming h1316 E Baker St
Hines Corsie retd r1107 Bradley Av
Hines David & Mary H; emp Glenoit Mills h618 E Church St 823-6304
Hines Erma retd h404 E Granville St
Hines Ethel emp Edge Casket h614 E Wilson St 823-4297
Hines Mary H Mrs plate mkr Black & Decker h618 E Church St
Hines Matilda D Mrs retd h1107 Bradley Av 823-3837
Hines Minnie domestic wkr h31 Pinehurst Homes
Hines Nora H Mrs h414 Mutual Blvd (P)
Hines Richd L emp Tex-Inc hBethel Hwy Rt 1 Lot 17a 823-5454
Hinnant Connie Mrs emp CT&T h1206 Rodgers Dr
Hinnant Robt & Connie; emp CT&T h1206 Rodgers Dr
Hinsley Linda C Mrs div mgr Belk-Tyler h204 Cantongate Rd 823-3471
Hinton h401 Main St (P)
Hinton Annie retd hBethel Hwy Rt 1 Lot 23 823-6518
Hinton Annie maid Wm Vance Motel rPrinceville NC
Hinton Betty L Mrs mach opr Caro Enterprises h323 Neville St (P)
Hinton Carrie Mrs nurse County Health Dept rBethel Hwy Rt 1 Lot 32
Hinton Carrie M emp Edgecombe Genl Hosp r401 S Main St
Hinton Eddie & Betty L; mech B&M Chevrolet h323 Neville St (P) 823-1838
Hinton Eddie Jr (Hinton's Body Shop) h328 Neville St (P) 823-1494
Hinton Fanny h35 Riverside Trlr Pk (P)
Hinton George emp Edgecombe Genl Hosp r401 S Main St
Hinton Geo Jr & Rosa A; hlpr Charles Hussey & Assocs h611 Geddie Av (P) 823-6568

SPEIGHT AND ASSOCIATES PA
SURVEYING AND ENGINEERING
120 E. ST. JAMES ST. TEL. 823-0550

TARBORO OIL COMPANY, Inc.
Wholesale Motor Fuels — L P Gas
401 Trade St. (27886)
Phone 823-8145

Hinton Geo III studt r611 Geddie Av (P)
Hinton Geo R retd hBethel Hwy Rt 1
Hinton Hilliard clk J E Simmons Furn rNeville St
Hinton Johnnie hBethel Hwy Rt 1 Lot 59
Hinton Joyce opr CT&T rBethel Hwy Rt 1 Lot 23
Hinton Lillie h1200 Elm St Extn Apt 25
Hinton Lucy maid h1200 Elm St Extn Apt 27 823-6783
Hinton Mary emp Edgecombe Genl Hosp rPO Bx 495
Hinton Mary J member records clk E-M Elec rRt 4 Bx 113
Hinton Minnie K Mrs retd h600 E St John St 823-5264
Hinton Willie Jr whse atndt W S Clark & Sons Inc rRt 3 Bx 6170
Hinton Yvonne hBethel Hwy Rt 1 Lot 4
Hinton's Body Shop (Eddie Hinton Jr) auto repr 328 Neville St (P) 823-1494
Hite Earl emp Town Bd Educ r704 W Johnston St
Hoard Emma E Mrs emp Buroughs Welcome h505 W St James St
Hoard J Stephen III & Nancy B; Dentist 801 Western Blvd (27886), Tel 823-8162 h1600 Cantonbury Rd Dr, Tel 823-3929
Hoard James M & Rachel W; purch agt h809 Linden St 823-3373
Hoard John T & Mary C; mach Klopman Mills h506 W St James St 823-8889
Hoard Lucy F Mrs retd h400 Howard Av 823-3486
Hoard Melvin L & Emma E; emp Black & Decker h505 W St James St 823-3814
Hoard Polly P Mrs retd h102 Sorey Av 823-8604
Hoard Wm H & Della G; emp Polylok Corp h504 W St James St
HOBERT FREEMAN & Teresa; Director Edgecombe County Department Of Social Services, 3003 N Main St, PO Box 38 (27886), Tel (919) 641-7611, h506 Huntington Dr, Tel 823-7654
Hobson Harrison C mech Mayo Knit rBx 31 Mobile Homes Est
Hodge Jack (Coastal Plains Radio Products)
Hodge Mike asst mgr Coastal Plains Radio Prods
Hodge Walter h505 E St James St
Hodges Arahbelle emp Phoenix Trimming rRt 1 Bx 122 Pinetops NC
Hodges E V h308 Cambridge Dr
Hodges Jarvis emp Phoenix Trimming rRt 1 Bx 122 Pinetops NC
Hodges Kath tchr C B Martin Middle Sch r308 Cambridge Dr
Hodges Mammie L Mrs emp Phoenix Trimming rRt 1 Bx 122 Pinetops NC
Hoffman Michl T emp Edgecombe Genl Hosp r305 E Johnston St
Hoggard Geo member Princeville Town Council
Hoggard Geo & Delores C; mech Dail Garage hWilliams St Rt 1 (P)
Hoggard Geo W Rev & Una B; pastor Asmbly Of God Ch hWilliams St Rt 1 (P)
Hogshire Teresa emp State
Hoke Curtis r1200 Elm St Extn Apt 4
Holderness H Dail & Nancy B; retd h805 S Howard Cir 823-3550
Holderness Russell B & Mattie S h308 N Howard Cir 823-6164
Holiness Chapel Rev A Kent Pastor 709 E Wilson St
Hollamon Linwood & Kath; emp Textiles Inc h1112 Cypress St 823-8014
Holland Alice D Mrs emp Phoenix Trimming h826 Sunset Av 823-3704
Holland Betty W Mrs practical nurse Edgecombe Genl Hosp h908 Linden St 823-4592
Holland Billy & Margt S; emp Carol Enterprises h819 Fountain St 823-4016
Holland Billy R lab Phoenix Trimming r826 Sunset Av
Holland Bobby Clyde & Jo Ann h704 E Country Club Dr 823-1673
Holland Bobby L & Peggy D; city carrier P O h2006 Clifton Ridge Dr 823-5343
Holland Dorothae D emp Phoenix Trimming rPO Bx 282

Your time is valuable–So is your customer's
Credit-Reference Checking by use of the City Directory
Is Accurate, Complete, and Avoids Embarrassing Delays.

RAWLS & WINSTEAD AUTO PARTS
NAPA
Auto and Tractor Parts and Supplies
2248 Main St. 823-2017

Holland Haywary M Jr & Janet; mtce mech Black & Decker h519 Forest Acres Dr 823-5570
Holland Haywood M & Pearl P; retd h306 Carolina Av 823-4298
Holland Janet Mrs emp Caro Enterprises h519 Forest Acres Dr
Holland Jesse R Jr cabt bldr Elliot & Co h203 Carolina Av 823-2475
Holland Jo Ann sec County Health Dept
Holland Jo Ann Mrs emp CT&T h704 E Country Club Dr
Holland Joan Mrs ofc sec Braxton M Worsley Ins Agcy h705 Davis Dr Rt 2
Holland Johnny L & Jennifer; mtcemn Caro Enterprise h1312 Dancy St
Holland Julia H Mrs h211 Craven St 823-3751
Holland Larry trustee Moose Lodge
Holland Larry F & Joan; slsmn Natural Gas h705 Davis Dr Rt 2 823-0826
Holland Leroy & Marguerite D; tex wkr Klopman Mills h604 W Johnston St 823-3563
Holland Lisa cash Hardee's
Holland Lucy N Mrs retd h104 Shirley St 823-3012
Holland Margt W Mrs retd h1005 Peach St 823-3970
Holland Marguerite D Mrs emp Klopman Mills h604 W Johnston St
Holland Mary teller Branch Banking & Trust rPinetops NC
Holland Mary Jo Mrs sec Phoenix Trimming h1511 Captain's Rd 823-2026
Holland Mary R Mrs slswn Belk-Tyler r904 W St James St
Holland Peggy D ofc sec N Tboro Elem Sch r2006 Clifton Ridge Dr
Holland Phil V & Teresa G; emp United Family Life h509 Lucille Dr 823-7003
Holland Teresa G Mrs cash-ins clk Tarboro Clinic h509 Lucille Dr
Holland Wm K & Mary R; asmblr Ticaro h904 W St James St 823-4395
Holliday Janet tchr Tboro-Edge Academy r705 E First St (GNVL)
Hollifield James emp Edge County rPinetops NC
Hollis Barbara r1909 Speight Forest Dr
Hollis Cynthia A Mrs retd h333 Church St (P)
Hollis Dorothy S folder Mayo Knit rRt 2 Box 27
Hollis Gilford h50 Mobile Home Estates
Hollis Lorene S Mrs fldr Mayo Knit rRiverview Ct Apt 18
Hollis Lucy Mrs retd h412 E Pitt St 823-7199
Hollis Martha C Mrs clk Ben Franklin Store h1515 Captain's Rd 823-5269
Hollis Patricia Mrs emp Caro Enterprises h601 Davis Dr Rt 2
Hollis Polly r333 Church St (P)
Hollis Ray & Patricia; emp Anaconda h601 Davis Dr Rt 2
Hollis Theresa E knitter Mayo Knit rRt 2 Bxc 77
Hollis Wm E h18 Riverview Ct
Hollis Willie F h49 Mobile Home Estates
Holloman Anthony J emp Runnymede r906 Howard Av
Holloman Beatrice hBethel Hwy Rt 1 Lot 17

Edgecombe Homestead and Loan Association
"Savings and Loan Service For Edgecombe County Since 1889"
422 MAIN ST. 27886 TEL. 823-2184

Holloman Bobby & Wanda h2237 St Andrew St
Holloman Floyd & Marie S; emp State Hwy Comn h1709 Wilson St Extn Rt 3 823-4536
Holloman G L h500 Benson Dr Rt 3 Apt I6 823-4108
Holloman Gail T emp Burlington Mill h204 Mill St
Holloman Geo L & Lind W h910 St David St 823-6507
Holloman Jerry & Debra; emp Caro Ent h830 Sunset Av
Holloman Jerry M emergency tech Edge County Rescue Squad r906 Howard Av
Holloman Kenny cook Hardee's
Holloman Marie S Mrs emp Glenoit Mills h1709 Wilson St Extn Rt 3
Holloman Patk emp Edge Mfg r906 Howard Av
Holloman Robt L & Dorothy J; atndt Edge County Rescue Squad h906 Howard Av
Holloman Terry atndt Edge County Rescue Squad
Holmes Annie emp Caro Enterprises h135 Martin St (P)
Holmes Dalphine hBethel Hwy Rt 1 Lot 14
Holt Ginny music dir St James United Meth Ch rRt 2

HOME SERVICES OF TARBORO INC

John D Pigg President, George W Harrell Jr Vice-President, Mrs Carolyn D Pigg Secretary-Treasurer, General Insurance, Home Remodeling, Real Estate Sales And Financing, 2206 Saint Andrews St (27886), Tels 823-2138 And 823-2139

Hood J Craig & Andrea; emp Long Mfg h1005 St Patrick St 823-8290
Hooks Ellis W & Blair; sec-treas Tarboro Prtg h903 St Patrick St 823-0164
Hooper Florence emp Edgecombe Genl Hosp rRocky Mount Mc

HOPE KNITTING MILL INC C W Mayo Chairman Of The Board, C W Mayo III President, B C Mayo II Vice-President, Louise T Mayo Vice-President, Hosiery Manufacturers, 201 W Hope Lodge St (27886), Tel 823-3101

Hopewell Tom with Don Whitehurst Pontiac Buick rRt 1 Bx 418
Hopkins & Allen lwyrs 212 Main St 823-1156
Hopkins C P Mrs h803 E Battle Av 823-6506
Hopkins Dick & Patricia; emp Trico Elec h1601 Deep Shade Av
Hopkins Geo H & Maggie W; retd h605 Linden St 283-3808
Hopkins Grover Prevatte & Connie; Attorney-At-Law, 212 Main St (27886), Tels 823-1156 And 446-8888, h801 E Battle Av, Tel 823-2980
Hopkins Herbert R & Mary E; fnshr Glenoit Mills h303 Hall St 823-2969
Hopkins Laura B emp Phoenix Trimming rBx 142 Conetoe NC
Hopkins Madie h719 Bradley Av 823-3466
Hopkins Mary N Mrs emp Black & Decker h704 Elm St 823-8639
Hopkins Minnie P Mrs h528 E St James St 823-3667
Hopkins Patricia Mrs ofc sec Edge Mfg h1601 Deep Shade Av
Hopkins Tyrone member Princeville Town Council h32 Riverside Trlr Pk (P)
Hopkins Viola h1205 Bradley Av Apt C
Horn Elise S Mrs retd h1305 Main St 823-2738
Horne h39 Mobile Home Estates
Horne Meade B Mrs emp Edgecomb Library h807 St Patrick St 823-4342
Horne Wright pres Wright Horne Furn Makers
Horne Wright Furniture Makers Inc Wright Horne Pres 303 Porter St 823-7243
Hornthal Mildred L Mrs retd h602 S Howard Cir 823-3870
Horton Marvin V & Sharon L (Bridgers Horton & Simmons) h900 St Andrew St 823-4502
Horton Sharon V studt r900 St Andrew St
Horton Tamara M emp Edgecombe Genl Hosp rBx 6 Rocky Mount NC

Benton Furniture Co.
Kelvinator Appliances - Sylvania TV'S
Complete Home Furnishings
227-229 MAIN ST. 27886 TEL. 823-3834

House Bruce slsmn Long Equip rHobgood NC
House Cindy D emp Edgecombe Genl Hosp r3809 Main St
House David h10f Deeridge Apts
House David T III alcoholism council Edge-Nash Mental Health Clinic
House Electric Service (Junius House) 802½ W St James St
House H prod mgr Harris Supermkt rRt 2 Bx 3581
House James D & Sue B; emp Polylok Corp h2601 Beechwood Dr 823-8945
House Junious & Carol (House Elec Serv) h308 Speight Av
House Of Prayer For Deliverance 108 E Granville St 823-5291
House Sue B legal sec Philips Bourne Harper & Keel r2601 Beechwood Dr
Houseman Harry & Florence P; with Runnymede Mills rNew York NY
Houser C D & Ethel; retd h602 Howard Av 823-6508
Howard A Gerald & Gail T; emp Sport Equip h315 N Howard Cir 823-5720
Howard Building 119 E St James St
Howard Donna R Mrs med records clk Tarboro Clinic h903 Trade St
Howard Dora Mrs retd hD4 Elmhurst Apts 823-8873
Howard Eleanor B Mrs h115 W Battle Av 823-3578
Howard Eliz R cafeteria wkr W A Pattillo Sch r125 Greenwood Blvd (P)
Howard Evelyn clk Peoples Serv Drug Store r206 Maryland Av
Howard Flora retd h508 E Wilson St 823-4391
Howard Florence M Mrs retd h204 W Baker St 823-5094
Howard Fred supvr Town St Dept
Howard Henry mgr Roger's Gro rRt 1 Bx 74
Howard Hose h33 Riverside Trlr Pk (P)
Howard James A retd r2223 St Andrew St
Howard James E & Janet K; emp Black & Decker h2517 Beechwood Dr 823-5760
Howard Jerry (The Winning Point) r305 N Howard Cir
Howard Keith G emp Black & Decker r2517 Beechwood Dr
Howard Leroy emp Long Mfg rBethel Hwy Rt 1 Lot 6
Howard Leroy & Bernice J; asst supt County Bd Educ h504 E Church St 823-4614
Howard Lillian hBethel Hwy Rt 1 Lot 6 823-3663
Howard Lillie B Mrs retd h125 Greenwood Blvd (P) 823-1227
Howard Lindsey h500 Benson Dr Rt 3 Apt A5
Howard Madeline J Mrs h1101 Main St 823-2728
Howard Mary Mrs retd r102 1st St (P)
Howard Mary F retd h506 St Patrick St 823-3093
Howard Maude retd r3706 Medlin Pl
Howard Memorial Presbyterian Church Rev Robt E Burns III Pastor 303 E St James St 823-4138
Howard Noah B & Evelyn B; dept hd Rocky Mt Mills h206 Maryland Av 823-8618
Howard Rawls Jr & Donna R; sys design mgr W S Clark & Sons (Exec Ofcs) h903 Trade St 823-7117
Howard Robt & Mary J; pres Runnymede Mills h300 N Howard Cir 823-3138
Howard Robt Jr & Linda; v-pres Runnymede Mills h610 S Howard Cir 823-1296
Howard Romaine & Kath H; retd h509 St Patrick St 823-2695
Howard Rosa hBethel Hwy Rt 1 Lot 116

FORBES INSURANCE & REALTY Inc.
ESTABLISHED 1952
MUTUAL INSURANCE — REAL ESTATE
INA
1905 N. Main St., 27886 Dial 823-3131

Nobody works harder for your money.
BB&T
BRANCH BANKING AND TRUST COMPANY
MEMBER FEDERAL DEPOSIT INSURANCE CORPORATION
318 Main St. 27886 623-6101
North Tarboro Branch, 1717 N. Main St. 823-6101
West Tarboro Branch, Howard Av. and Western Blvd. 823-6101

Howard Roscoe M & Julia P; emp Black & Decker h619 E Wilson St 823-5402
Howard Sara L weaver Phoenix Trimming h125 Meredith Ct 823-8156
Howard Stevenson L studt r504 E Church St
Howard T emp N C Soc Serv Ofc h500 Benson Dr Rt 3 Apt G1
Howard Teresa r2517 Beechwood Dr
Howell Ann L Mrs exec sec American Red Cross h1311 Dancy St 823-2250
Howell Brinkley C Mrs retd h302 E Church St 823-2938
Howell Carolyn D r113 Otis Av (P)
Howell Dorothy L Mrs retd h114 Mutual Blvd (P)
Howell Dottie emp Edgecombe Genl Hosp rRt 1 Bx 614
Howell Elbert Jr & Ethel M; formn Formica Corp No 2 h113 Otis Av (P) 823-5852
Howell Ethel M Mrs nurses aide Edgecombe Genl Hosp h113 Otis Av (P)
Howell Mary retd h115 Otis Av (P) 823-8961
Howell Raymond T plmb r114 Mutual Blvd (P)
Howerin Wm L & Jean C; purchasing mgr Anaconda Ericsson h401 E Hope Lodge St 823-2156
Howse Glenn A Jr & Kath H; personnel dir Long Mfg h513 Lucille Dr 823-4089
Howse Kath H Mrs acctg clk CT&T h513 Lucille Dr
Howse Lottie V retd h1206½ St Patrick St 823-0134
Hoyle Annie M Mrs emp Runnymede h201 1st St
Hoyle Curtis B & Annie M; emp Long Mfg h201 1st St 823-8615
Hoyle Lowel & Lula C; retd h113 Sorey Av 823-8343
Hoyle Raymond T & Pearl B; retd h119 N Fairview Cir 823-6052
Hoysa Chas 4-h agt Edge County h1310 Main St Apt 4
Hudson Barry h1201 Sunset Av 823-0267
Hudson Brenda libry asst County Mem Library rRt 2 Bx 257
Hudson Daisy R Mrs emp Runnymede h205 Pearl St
Hudson Dennis L & Patsy; mach Long Mfg h701 E Northern Blvd Rt 2 823-7859
Hudson Earnest emp Runnymede Mills r bx 14 Anaconda Rd
Hudson Eleanor retd h144 N Fairview Cir
Hudson Eleanor A Mrs sec-treas Tboro Oil h114 N Fairview Cir
Hudson Enora emp Edgecombe Genl Hosp rRt 2 Bx 257
HUDSON GENE & Carolyn; General Sales Manager, Radio Stations W C P S, W K T C, Rocky Mount Highway (27886), Tel 823-2191, h1505 Captains Rd, Res Tel 823-2002
Hudson Ginger A emp Edgecombe Genl Hosp rRt 3 Bx 14
Hudson Jessie N emp Runnymede Mills r205 Pearl St
Hudson Joseph h310 St Andrew St Apt 4
Hudson June rds & grnds County Bd Educ h1114 E Baker St
Hudson Maggie R maid h610 Elm St 823-8954
Hudson Melvin R & Gayle D; supt Polylok Corp h501 Lincoln Rd 823-1732
Hudson Patsy Mrs typ County Health Dept h701 E Northern Blvd Rt 2
Hudson Richd C & Patricia; emp Runnymede Mills h bx 14 Anaconda Rd 823-4028
Hudson Rose H Mrs clk County Tax Supvr h708 Edgecombe Av 823-1455
Hudson Thos M & Berta C; firefighter-mech Town Fire Dept h300 Howard Av 823-4731

Tarboro Printing Co., Inc.
SINCE 1889
COMPLETE PRINTING SERVICE
PUBLISHERS OF The Daily Southerner
504 W. Wilson St., P.O. Box 1199 (27886) Tel. 823-3106

Hudson Thomas M II mech hlpr Brinson Chevrolet r300 Howard Av
Hudson Wm C emp Long Mfg r205 Pearl St
Hudson Wm N & Daisy R; formn E-M Elec h205 Pearl St 823-2478
Huggins Isabel Mrs retd h2217 Oak Dr 823-8186
Hughes Florence O Mrs retd h500 W St James St 823-6986
Hughes Henry M & Sara W; mgr Phoenix Trimming h605 Clark Dr 823-8309
Hughes Mattie M retd r833 Hilma Cir
Hughes Michl L studt r605 Clark Dr
Hughes Pennie D Mrs retd h206 Mill St
Hughes Randy asst dist atty County h200c W Park Av
Hughes Sara W Mrs emp Phoenix Trimming r605 Clark Dr
Hughes Sarah Mrs retd r613 E Wilson St
Hull Alden W & Connie (Alden's Men's Wear) r1509 Colony Dr
Hull Harry W & Winnie H; mgr Williams 5 & 10 Cent Stores h1001 S Howard Cir 823-3229
Hull Harry W Jr & Marilyn H; pres Park Hill Mall Shop Center h1609 Canal St 823-3888
Hulon Ester h36 Mobile Home Estates
Humphries Anne P emp Edgecombe Genl Hosp r1508 Macon Pl
Humphries Max emp Burlington Indus h409 Speight Av Apt G8
Hunsucker Maude L retd h844 Sunset Av 823-6736
Hunt Rick & Linda; emp A & P h601 Benson Dr Rt 3 823-4222
Hunter Elizabeth reg nurse Tarboro Clinic rSunset Av Rocky Mt NC
Hunter Susan E Mrs tchr N Tboro Elem Sch h1510 Macon Pl 823-4183
Hurdle Ed R & Maxine; emp Barnhill Constn h306 Virginia Av 823-6178
Hurdle Edw jailer County Jail rGeorgia Av
Hurst Ruben H & Maria C; supt Caro Enterprises h2506 Beechwood Dr 823-3376
Hurwitz John H & Reba A; v-pres sec Adler's Of Tboro h306 N Howard Cir 823-3520
Hurwitz Reba A Mrs pres-treas Adler's Of Tboro h306 N Howard Cir
Huskins Lois cosmotologist Thorne Drug rRt 4 Bx 457
Hussey Angela studt r810 E St John St
Hussey Carolyn h500 E Northern Blvd Rt 2 Apt 50
Hussey Carrie N Mrs tchr N Tboro Elem Sch h1704 Wilson St Extn Rt 3
Hussey Charles & Associates Charles E Hussey Pres auto parts whol 500 W Wilson St 823-3157
Hussey Charles E & Mamie F; pres Charles Hussey & Assocs h200 E Park Av 823-3722
Hussey Dorothy P Mrs h810 E St John St 823-3761
Hussey Duane studt r810 E St John St
Hussey Gail S Mrs payroll & personnel W S Clark & Sons Inc r612 Forest Acres Drive
Hussey Horace B & Carrie N; tchr C B Martin Middle Sch h1704 Wilson St Extn Rt 3 823-3500
Hussey Howard & Mary H; emp Husset Auto Parts h3709 Clayton Pl 823-0305
Hussey Howard S III slsmn Charles Hussey & Assocs rPO Bx 1555

Hussey Howard S Jr & Alice; Physician Tarboro Clinic PA 2817 Main St, Rocky Mount Hwy (27886), Tel 823-2105, h908 St Andrews St, Tel 823-3275
Hussey James M & Gale; slsmn Charles Hussey & Assocs h612 Forest Acres Dr 823-0171
Hussey Mary R emp Edgecombe Genl Hosp r3709 Clayton Pl
Hussey Shirley h25 Riverside Trlr Pk (P)
Hussey W Thaddeus & Eliz H h507 St David St 823-2913
HUTTON E F & CO INC David B Moye Manager, Member New York Stock Exchange And Other Principal Exchanges, Stocks, Bonds And Other Guaranteed Income Securities, Corporate And Tax Free Bonds, 109 McLewean St, Kinston, NC (28502), Tel Call Toll Free 1-(800) 682-4060
Hux Denise aide N Tboro Elem Sch rRt 2 Bx 129 Leggett NC
Hux Doreen R Mrs slswn Murphy's h1100 Speight St 823-5278
Hux Ernest slsmn Smoot Whol rRoanoke Rapids NC
Hux Fredk M & Helen D; firefighter Town Fire Dept h1816 Lewis St 823-3074
Hux Howard C & Margt h1115 Peach St 823-4979
Hux M Thos & Martha F; sec-treas Edgecombe Farmers Mut Fire Ins rRt 2
Hux Thirl V Jr mechanic Mayo Knit rRt 1 Bx 116 Bethel NC
Huxley Scott emp Edge Genl Hosp h500 Benson Dr Rt 3 Apt F6
Hyde Janice Mrs aide Gardian Care Of Tboro rP O Bx 411 Tarboro NC
Hyler Raymond & Joan; pntr h804 E Country Club Dr 823-1097
Hyman Alex lab Town San Dept hBethel Hwy Rt 1 Lot 46
Hyman Angela D studt r1205 Bradley Av Apt A
Hyman Ann r1205 Bradley Av Apt A
Hyman Ann emp Tri-County Industry h702 E Philips St 823-2968
Hyman Ann J Mrs supvr Murphy's h1116 Cherry St
Hyman Clifton R electn r1116 Cherry St
Hyman Dorothy S emp Phoenix Trimming r2400 Lynn Av
Hyman Earl R & Anne; emp Tri Caro h2400 Lynn Av
Hyman Eugenia C supvr med rec Tarboro Clinic rRocky Mt NC
Hyman Gardenia r900 E Baker St
Hyman James washmn Don Whitehurst Pontiac-Buick
Hyman James E & Juanita; mach Caro Enterprises h900 Edmondson Av 823-3514
Hyman Jane studt r900 E Baker St
Hyman Janie M Mrs slsperson W S Clark & Sons Inc rRt 1 Bx 263 Pinetops NC
Hyman John R & Ann J; electn Oak City h1116 Cherry St 823-5394
Hyman Julian E retd h904 Trade St 823-3150
Hyman Julius & Barna; constn wkr hBethel Hwy Rt 1 Lot 89
Hyman Louetta studt r1205 Bradley Av Apt A
Hyman Louis & Lonnie; retd h720 Greenwood Blvd (P) 823-8017
Hyman Louise h1205 Bradley Av Apt A
Hyman Louise Mrs maid h1121 Laurence St
Hyman Lucille M Mrs maid h714 Greenwood Blvd (P)
Hyman Max studt r900 E Baker St
Hyman Naomi emp Polylok Corp h1200 Elm St Extn Apt 20
Hyman Pearlie h605 Panola St 823-7100
Hyman Richd T & Irene E; emp Long Trailer h703 Linden St 823-7614
Hyman Robt hBethel Hwy Rt 1 Lot 92
Hyman Robt L & Barbara; clk S & J Cash Gro rRt 1

GEORGE HICKS CHRYSLER-PLYMOUTH Inc.
PLYMOUTH Sales — Service CHRYSLER
PLYMOUTH K CAR LeBARON - CORDOBA - NEWPORT
CHAMP ARROW - ARROW PICK-UP NEW YORKER - 5TH AV
Ward Blvd. and Lipscomb Rd., P.O. Box 607 (27893) Tel. 243-2139

INTERSTATE SECURITIES CORP

W S SHRAGO
SENIOR VICE-PRESIDENT
G A BURTON JR
SARAH BARNES
W J AUSBORN
ACCOUNT EXECUTIVES
STOCK EXCHANGE
231 SUNSET AVENUE
ROCKY MOUNT NC
TELEPHONE 446-7146

Ipock Nancy C tchr N Tboro Elem Sch rRt 2 Bx 746 Bethel NC
Irene's Beauty Shop (Mrs Irene M Winchester) 900 Linden St
Irvin L R & Wyoming A; outside plant eng C T & T h214 Brandon Av 823-3508
Isley Bob & Mitta; emp Caro Tel & Teleg hWilson Rd 823-6540
Isley Mitta Mrs tchr C B Martin Middle Sch hWilson Rd
Ivey Bernard F & Alice F; electn h512 Howard Av
Ivey Ivan J asst County Dist Atty rWilson St
J J's Mini Mart (John & Mrs Sally Johnson) gros 1115 Albemarle Av 823-5586
Jaarsma Frank & Shirley F; emp Edge Tech h3701 Ainsley Cir
Jack's Fish Market (Earl Sills) 1703 Main St 823-6459
Jackins Geo r611 Clark Dr
Jackson Barbara J emp Edgecombe Genl Hosp rRt 1 Bx 340
Jackson Cecil M & Lucy A; emp Lancaster Stock Yd h1108 Cherry St 823-4264
Jackson Connie (Connie Beauty Shop) h405 Speight Av Apt A6
Jackson Curlena emp Edgecombe Genl Hosp rRocky Mount NC
Jackson Curtis R linemn E-M Elec h215 Speight Av
Jackson Dale retd h710 Chestnut St
Jackson Elon A & Sudie M; fldr Mayo Knit h2221 St Andrew St 823-8222
Jackson Esther emp Edgecombe Genl Hosp rPO Bx 335 Pinetops NC
Jackson Joyce h1209 E Northern Blvd Rt 2 823-4660
Jackson Kathleen W emp Edgecombe Genl Hosp rLot 4 Jerrys Vill
Jackson Katie Mrs emp Caro Enterprises h1605 Deep Shade Av 823-6622
Jackson Linda T Mrs rep Fed Crop Ins h1710 Ambleside Dr Rt 3 823-4085
Jackson Mattie H Mrs slsperson W S Clark & Sons Inc h208b E Church St 823-4095
Jackson R L h3e Deeridge Apts
Jackson Sandra W tech Edge Genl Hosp r106 Mayo St
Jackson Teresa B r1106 Chapel St
Jackson Willard B & Eliz A (Midway Gro) h117 N Fairview Cir 823-2505
Jackson Willie A & Glenda; emp W K T C h618 South Av
James Ann A Mrs ofc sec Branch Banking & Trust r3702 Clayton Pl
James Betsy H Mrs ofc asst Farmers Home Admn h106 Cantongate Rd
James Billy R emp Long Mfg r1730 Wilson St Extn Rt 3
James Clayton & Elgie R; retd h205 Carolina Av 823-2040
James Cleopas P retd h804 Elm St 823-2460
James David h1701 Wilson St Extn Rt 3 823-1915

James David E & Ann; mtcemn Formica Corp h3702 Clayton Pl 823-5219
James Elgie R Mrs emp Phoenix Trimming r205 Carolina Av
James Ernest E & Janice H; linemn Town Municipal Light & Pwr Sys h610 South Av 823-5207
James Frankie A studt r1730 Wilson St Extn Rt 3
James H Harvey III computer programmer Town Finance Dept h900 Trade St 823-3037
James Jackie L & Betsy H; emp Black & Decker h106 Cantongate Rd 823-6586
James Janice emp Edgecombe Genl Hosp r610 South Av
James Jessie M emp Edgecombe Genl Hosp rPO Bx 12 Conetoe NC
James Johnnie E & Inez D; retd h1730 Wilson St Extn Rt 3 823-4671
James Louise B Mrs retd r900 Trade St
James Marie traffic dept CT&T h2225 Oak Dr 823-7491
James Matthew A & Muriel P hLeggett Hwy Rt 2 823-1973
James Teddy R emp Long Trailer
James Tyrone C emp Black & Decker r804 Elm St
James Wanda x-ray tech Tarboro Clinic rRt 4 Bx 246
Janie's Beauty Shop (Janie G Leonard) 111 W Wilson St 823-3025
Jefferson Joseph T & Martha O; bus driver E L Roberson Center h400 W Walnut St 823-1989
Jeffries Carolyn Mrs bkpr Branch Banking & Trust h417 Wayne Av
Jenkins Alex & Carolyn B; retd h514 Edmondson Av 823-6214
Jenkins Annie nurse County Health Dept rRocky Mount NC
Jenkins Annie h50 Pinehurst Homes
Jenkins Carolyn B Mrs slsperson Belk-Tyler h514 Edmondson Av
Jenkins Charles R & Linda C; production mgr Runnymede h1008 St David St 823-7145
Jenkins Earl trustee Moose Lodge
Jenkins Earl E & Mae T; retd h1308 Dancy St 823-2438
Jenkins Earl L driver Murphy Jenkins & Co r1308 Dancy St
Jenkins Ed E with Murphy Jenkins & Co r1308 Dancy St
Jenkins Eugenia H Mrs retd h402 E Park Av 823-2654
Jenkins Eva emp Edgecombe Genl Hosp rPO Bx 502 Bethel NC
Jenkins Francis P & Virginia; retd h1 Norfleet Ct 823-2516
Jenkins Frank & Blanche P; jan CT&T h1213 E Wilson St 823-2720
Jenkins Frank G & Etta W; tex wkr Klopman Mills h1711 Wilson St Extn Rt 3 823-4213
Jenkins Harriet G Mrs agt Barnhart Agcy h1400 Captain's Rd 823-3965
Jenkins J Ira & Marie L; retd h201 Sorey Av 823-2693
Jenkins James emp Town Garage
Jenkins James W co-mgr A&P rWashington NC
Jenkins John L II & Sandra C; dept mgr Murphy Jenkins & Co h1100 Albemarle Av 823-6535
Jenkins John R & Yantus S; pres Trico Elec h108 N Fairview Cir 823-3749
Jenkins Luegine Mrs emp China-Am Tob h402 Greenwood Blvd (P)
Jenkins Mollie B Mrs h707 Edmondson Av 823-4627
Jenkins Pauline cook Lloyd's Restr rRt 3 Bx 29
Jenkins Ralph & Clara Mae; fertz mgr W S Clark & Sons Inc rRt 3 Bx 81f
Jenkins Retonia sec County Bd Educ rRt 1 Bx 502a Fountain NC
Jenkins S Clark & Mary Jane; pres W S Clark & Sons (Exec Ofcs) rBarrington Woods NC
Jenkins T Perry lwyr 414 Main St r404 E Park Av
Jenkins Turner jan N Tboro Elem Sch r1300 E Baker St
Jenkins Wm I h515 E Church St 823-5808
Jenkins Yantus S Mrs v-pres Trico Elec h108 N Fairview Cir
Jennings Vera emp Black & Decker h1200 Elm St Extn Apt 33 823-5961
Jernigan Alberta D Mrs h913 E St John St 823-3539

TAXI

CITY CAB OF TARBORO, Inc.

16 TAXICABS TO SERVCE YOU
Radio Dispatched Service From 7:00 A.M. To 12:00 P.M.
ALSO WRECKER SREVICE - GROUP RIDER SERVICE
WESTERN UNION OFFICE TEL 823-1977
Tels. 823-2600 823-1977 823-8000

Jernigan Eloise G smstrs Belk-Tyler rRt 3 Bx 62
Jerry's Gulf Service Station (Jerry L Dixon) 101 W Water St 823-2988
Jessup Buster V h88 Mobile Home Estates
Joe R Mayo farm wkr rBethel Hwy Rt 1 Lot 31
Johnson See Also Johnston
Johnson Addie h204 5th St (P) 823-5906
Johnson Addie C maid William Vance Motel r507 Otis Av (P)
Johnson Addie M emp Black & Decker h606 Geddie Av (P) 823-4580
Johnson Adelle nurse aide Tboro Adult Activity Cntr r710 Greenwood Blvd (P)
Johnson Alice Mrs nurses aide Edgecombe Genl Hosp h100 Otis Av (P)
Johnson Alice J dept mgr Roses r1009 E Northern Blvd Rt 2
Johnson Altimore emp Black & Decker r502 E St John St
Johnson Anabel emp County Ct House h610 E Philips St 823-6550
Johnson Annie Mae r408 Greenwood Blvd (P)
Johnson Anniebell r610 E Philips St
Johnson Anthony B studt r813 Bradley Av
Johnson Arlene W Mrs treas Tboro Sav & Loan h2219 Panola St Extn
Johnson Beatrice emp Runnymede h1200 Elm St Extn Apt 43 823-5839
Johnson Beauty Shop (Mrs Mary B Johnson) 208 St David St 823-8301
Johnson Bernard mdser Peoples Serv Drug Store
Johnson Berta B Mrs retd h810 St Andrew St 823-4062
Johnson Bertha maid Wiliam Vance Motel rPrinceville NC
Johnson Betty Mrs insp Glenoit Mills h100 Otis Av (P)
Johnson Buck retd r710½ Greenwood Blvd (P)
Johnson Carl L emp Black & Decker r813 Bradley Av
Johnson Carol med sec Tarboro Clinic rRt 2 Bx 10a
Johnson Carolyn A emp Phoenix Trimming rRt 1 Bx 487
Johnson Carolyn W Mrs tchr Princeville Elem Sch rPO Bx 144 Conetoe NC
Johnson Carrie L Mrs h502 E St John St 823-3786
Johnson Cath A teller Branch Banking & Trust rSpeed NC
Johnson Catherine I sls assoc Belk-Tyler r1904 Meredith Av
Johnson Chapel Rev John B Pitt Pastor 901 Bradley Av
Johnson Clara E insp Mayo Knit rRt 2 Bx T22
Johnson Clarence & Mary; retd h509 Otis Av (P)
Johnson Claude & Alice; mach Glenoit Mills h100 Otis Av (P)
Johnson Claude Jr & Betty; reprmn Glenoit Mills h100 Otis Av (P) 823-2407
Johnson Cullen slsmn Moore Lbr r114 Ridgewood Rd
Johnson Cynthia h500 E Northern Blvd Rt 2 Apt 11
Johnson David M retd h100 Marshall St
Johnson Debbie L pairer Mayo Knit rPO Bx 341 Pinetops NC
Johnson Denise asst Dr J Steph Hoard III
Johnson Dennis L emp Black & Decker r813 Bradley Av
Johnson Diane clk County Mgr
Johnson Dot USAF r502 Wahree St
Johnson Douglas R & Eliz; retd h1007 Cherry St 823-4927
Johnson Edna G Mrs slswn Robert's Jwlry r114 Ridgewood Rd
Johnson Esther H Mrs cook Tboro Inn Restr & Lounge h118 Mutual Blvd (P) 823-6604

Johnson Florence L Mrs mach opr Polylok Corp h506 Otis Av (P)
Johnson Florette h58 East Side Homes
Johnson Geneva retd h1200 Elm St Extn Apt 49
Johnson Geo & Ann; emp Glenoitt Mills h408 Howard Av 823-1132
Johnson Geo W Jr & Virginia S; purch agt Long Mfg h2101 Barlow Rd Rt 3 823-3226
Johnson Glenda sec Town Bd Educ rRocky Mount NC
Johnson Gordon W mech Brinson Chevrolet rRt 3
Johnson Grace L Mrs brdr Mayo Knit h307 Wahree St
Johnson Hattie B Mrs h802 E Baker St 823-2531
Johnson Howard & Lorraine; emp Long Mfg h1016 E Northern Blvd Rt 2
Johnson Irene J Mrs ofc sec Baker Funeral Home h490 Otis Av (P) 823-4624
Johnson Irving emp Edgecombe Genl Hosp rRocky Mount NC
Johnson Ivery & Virginia T; lab Edge Bonded Whse h814 E St John St 823-5389
Johnson Jack (Jack Johnson's Repr Shop)
Johnson James B & Grace L; supvr Long Mfg h307 Wahree St 823-8238
Johnson James E & Kath D; emp Black & Decker h400 Speight Av 823-8847
Johnson James G asst enforcement chf A B C Control Bd r1102 Crestview Dr
Johnson Jimmie G insurance slsmn h603 Davis Dr Rt 2 823-0232
Johnson Joe & Carrie S; emp Long Mfg h132 Beasley St (P)
Johnson Joe J retd h710 Greenwood Blvd (P) 823-4692
Johnson Joey emp C T & T r415 Wayne Av
Johnson John & Sally (J J's Mini Mart) h132 N Fairview Cir 823-2697
Johnson Johnnie & Ida B h407 W Walnut St 823-1965
Johnson Johnny F studt r1009 E Northern Blvd Rt 2
Johnson Joseph E & Lola B; mach Caro Enterprises h415 Wayne Av 823-2682
Johnson Joseph H & Edna M; emp Moorecraft Wood Products h1305 Sunset Av
Johnson Joyce C studt r814 E St John St
Johnson Kath D Mrs chkr Big Star Stores h400 Speight Av
Johnson Katie V Mrs h110 Mullins St Rt 1
Johnson Larry D orderly Guardian Care Of Tarboro r100 Otis Av (P)
Johnson Larry D emp Edgecombe Genl Hosp rRocky Mount NC
Johnson Linda M ofc Long Trailer rBx 14 Speed NC
Johnson Lola B Mrs emp CT&T h415 Wayne Av
Johnson Lou B Mrs retd hK1 Elmhurst Apts 823-0854
Johnson Lucille S cafeteria wkr C B Martin Middle Sch rRt 4 Bx 419 Tarboro NC
Johnson Marshall & Evelyn; emp Anaconda hBethel Hwy Rt 1 Lot 27
Johnson Martha M brdr Mayo Knit r202 Russell Dr
Johnson Mary B Mrs (Johnson Beauty Shop) h208 St David St 823-8301
Johnson Mary L Mrs h600 Howard Av 823-2771
Johnson Mattie B emp China Am r408 Greenwood Blvd (P)
Johnson Melvin R emp Edgecombe Genl Hosp r504 Otis Av
Johnson Michl E r814 E St John St
Johnson Milton emp Town Bldg & Grounds Dept
Johnson Milton D & Dianne; body mech Edge Mtr h504 Howard Av 823-6423
Johnson Milton D & Florence L; emp Town Of Tboro h506 Otis Av (P)
Johnson Milton D Jr emp Edgecombe Genl Hosp r506 Otis Av
Johnson Nathan & Annie F; kitchen hlpr Edgecombe Genl Hosp h406 Greenwood Blvd (P)

Benton Furniture Co.
Kelvinator Appliances - Sylvania TV'S
Complete Home Furnishings
227-229 MAIN ST. 27886 TEL. 823-3834

Johnson Nathan truck driver Moore Lbr rRt 1 Bx 178 Hobgood NC
Johnson Patricia S extn sec County Home Economics
Johnson Ray studt r415 Wayne Av
Johnson Robt E r1200 Elm St Extn Apt 49
Johnson Ronnie emp Town Of Princeville r412 Main St (P)
Johnson Roosevelt r911 Western Blvd
Johnson Rosa retd h708 E Philips St 823-1500
Johnson Rosa M emp Black & Decker h813 Bradley Av 823-5714
Johnson Roscoe fertz W S Clark & Sons Inc rRt 6 Bx 228 Greenville
Johnson Rufus r642 Bell St (P)
Johnson Sadie retd r900 Bradley Av
Johnson Sally Mrs (J J's Mini Mart) h132 N Fairview Cir
Johnson Sally A Mrs sec Fairview Ci Community Development Program
Johnson Sam hlpr T E Turner Plmb h408 Greenwood Blvd (P) 823-3349
Johnson Sheila G Mrs emp Mayo Knit rForest Pines Trailer Pk
Johnson Shirley Mrs ofc sec Calvary Epis Ch
Johnson Thos M & Ann; emp Anaconda h3607 Durham Pl 823-4029
Johnson Tommy & Ruth; mgr Spur Sta rPenny Hill NC
Johnson Tremain R & Alice R; journeymn butcher A&P h205 Hall St 823-6947
Johnson Van R & Rozella E; pntr h502 Wahree St
Johnson Virginia T Mrs custdn First Freewill Bapt Ch h814 E St John St
Johnson Vivian slswn Pope's Variety Store r814 E St John St
Johnson Walter & Betty J; farmer h1009 E Northern Blvd Rt 2 823-8040
Johnson Wanda E r1007 East Av
Johnson Wayne & Arlene W; emp Edge Mfg h2219 Panola St Extn 823-7050
Johnson Wm & Lucy; retd hG4 Elmhurst Apts 823-1319
Johnson Wm delmn Heilig-Meyers Exch Store rConetor
Johnson Wm h412 Main St (P)
Johnson Willie whsemn Smoot Whol rPinetops NC
Johnson's Jack Repair Shop (Jack Johnson) 205 W Walnut St 823-7898
Johnston Jena emp Edge-Nash Mental Health Clinic
Johnston Mary B elementary supvr Town Bd Educ rRocky Mount NC
Johnston Milton ofc equip opr Pub Safety Dispr-Records Clerical
Joines Larry & Sue M; emp Longmont h506 Lincoln Rd 823-5448
Jones A E & Sandy; emp CT&T h3603 Clayton Pl
Jones Adeline Mrs retd h909 Edmondson Av 823-3790
Jones Alma L Mrs emp Edgecombe Genl Hosp r1616 Wilson St Extn Rt 3
Jones Anita G emp Phoenix Trimming rRt 2 Bx 202 Boothlane St
Jones Ann emp Phoenix Trimming rPO Bx 12 Speed NC
Jones Annie Mae B Mrs h1301 Ash St 823-1209
Jones Asa retd h1113 Bradley Av 823-4403

ROBERT'S OF TARBORO
Appraisals • Remounting • Repairs
"Diamonds Are Our Business"
Tel. 823-2149
309 Main St. 27886

FORBES INSURANCE & REALTY Inc.
ESTABLISHED 1952
MUTUAL INSURANCE — REAL ESTATE
INA
1905 N. Main St., 27886 Dial 823-3131

Nobody works harder for your money.
BB&T
BRANCH BANKING AND TRUST COMPANY
MEMBER FEDERAL DEPOSIT INSURANCE CORPORATION
318 Main St. 27886 623-6101
North Tarboro Branch, 1717 N. Main St. 823-6101
West Tarboro Branch, Howard Av. and Western Blvd. 823-6101

Jones Ath emp Caro Enterprises hBethel Hwy Rt 1 Lot 38
Jones Ben & Elenor; mgr Emp Gas (S Neck) h511 Lucille Dr
Jones Bernice W Mrs cash Big Star h2002 Panola St Extn
Jones Billy M & Dean; grain bin bldr h1717 Wilson St Extn Rt 3 823-8891
Jones Billy R emp Phoenix Trimming rRt 2 Bx 202 Boothlane St
Jones Cath retd h61 East Side Homes 823-8182
Jones Charlie emp Town Water & Sewer Distr Sys rApt E Bradley Av
Jones Cheryl W Mrs slswn Alder's Of Tboro rRt 13 Riverside Pk
Jones Chilton R & Gay A; retd h903 S Howard Cir 823-8404
Jones Clarence emp Edgecombe Genl Hosp rGenl Del Speed NC
Jones Claretha K aide Modern Care h503 Otis Av (P) 823-8053
Jones Cleo h606 Greenwood Blvd (P) 823-8019
Jones Clifon servmn Spur Sta rTarboro NC
Jones Clifton L & Helen V h407 Chestnut St
Jones Curtis h500 E Northern Blvd Rt 2 Apt 5
Jones David meat ctr Winn-Dixie
Jones Dean Mrs emp Caro Enterprises h1717 Wilson St Extn Rt 3
Jones Deborah h405 Speight Av Apt C3
Jones Debra S r709b E St James St
Jones Delores studt r534 Main St (P)
Jones Dennis r503 Otis Av (P)
Jones Don & Camille; emp Caro Enterprise h1404 Chauncey Dr 823-7924
Jones Dorothy h22 Mobile Home Estates
Jones Dorothy h500 E Northern Blvd Rt 2 Apt 7
Jones Dorothy Mrs slswn Adler's Of Tboro rLeggett Community
Jones Doug h9f Deeridge Apts
Jones Douglas E emp Edgecombe Genl Hosp rGreenville NC
Jones Earl R & Bernice W; dept head Long Mfg h2002 Panola St Extn 823-4572
Jones Earl R Jr studt r2002 Panola St Extn
Jones Ebben ofc mgr Trico Elec rP O Bx 13 Speed NC
Jones Eleanor slswn Caro Ofc Equip r511 Lucille Dr
Jones Eleanor N emp Edgecombe Genl Hosp rRt 8 Bx 320 Greenville NC
Jones Ellen F studt r906 Pattilo St
Jones Elvatia h524 Beasley St (P) 823-1725
Jones Ernest T & Lucindia B; retd h811 E St John St 823-5860
Jones Ernestine emp Edgecombe Genl Hosp rRt 1 Bx 177 Hobgood NC
Jones Eug & Anne; formn Phoenix Trimming rBx 1421
Jones Eva W Mrs cafeteria wkr C B Martin Middle Sch h534 Main St (P) 823-5311
Jones F h311 Greenwood Blvd (P)
Jones Frances studt r1115 Vance Dr
Jones Frank retd hG3 Elmhurst Apts
Jones Franklin lab Town San Dept r905 E St John St

TARBORO SAVINGS & LOAN ASSOCIATION
SAVINGS INSURED UP TO $100,000
ESTABLISHED 1905
Tel. 823-3116

Barnhart Agency, Inc.
Complete Insurance and Real Estate Services
MLS
Tel. 823-6181
501 Main St., P.O. Box E
PIA

Dunn Enterprises of Tarboro Inc.
SIDING, STORM DOORS AND WINDOWS
PATIO AND CARPORT COVERS
209 W. St. James St. (27886) Phone 823-7789

Tarboro Printing Co., Inc.
SINCE 1889
COMPLETE PRINTING SERVICE
PUBLISHERS OF The Daily Southerner
504 W. Wilson St., P.O. Box 1199 (27886) Tel. 823-3106

Jones Gail M knitter Mayo Knit rRt 2 Bx 40 Forest Pines
Jones Garland J & Anita; fixer Phoenix Trimming rRt 2 Bx 202 Boothlane St
Jones Gertrude M Mrs h109 Mullins St Rt 1 823-6892
Jones Gloria r400 Wagner St
Jones H Herman & Vennie M; retd h208 W Granville St
Jones H Stewart golf pro Hilma Country Club rNashville NC
Jones Hazel emp Phoenix Trimming rPO Bx 12 Speed NC
Jones Henrietta emp Edgecombe Genl Hosp rRt 2
Jones Henry retd h213 Mutual Blvd (P)
Jones Herman h6 Riverside Trlr Pk (P)
Jones Hosia emp Phoenix Trimming rBethel Hwy Rt 1 Lot 25
Jones Jacqueline L Mrs opr Park Hill Beauty Shop h709 South Av 823-4074
Jones James E & Beatrice; tex wkr Anaconda h807 Edmondson Av 823-5232
Jones James J & Viola; emp Burlington Sportswear hBethel Hwy Rt 1 Lot 13
Jones Jasper h717 E Church St
Jones Jay C emp Edge Genl Hosp h2013 Glissom St 823-0383
Jones Jeanette P Mrs ofc clk Adler's Of Tboro r1301 Ash St
Jones Jesse mtcemn Town Water & Sewer Distr Sys hBethel Hwy Rt 1 Lot 43
Jones Jesse L Jr emp Phoenix Trimming rPO Bx 12 Speed NC
Jones John R & Reba L; retd h400 Wagner St
Jones Joseph orderly Guardian Care Of Tboro
Jones Joseph Jr emp Edgecombe Genl Hosp rRt 1 Bx 901
Jones Joseph L jan Mayo Knit rRt 1 Bx 879
Jones Kelley & Fannie R; emp Long Mfg h221 Black St (P) 823-6391
Jones Kenneth & Linda; tchr Edge Tech Institute h800 W Country Club Dr 823-3018
Jones Larry D emp Edgecombe Genl Hosp rLot 40 Lone Pine
Jones Lee M maid h744 Howard St (P)
Jones Lena emp Edgecombe Genl Hosp r807 Edmondson Av
Jones Leonard h11 Riverside Trlr Pk (P)
Jones Lewis E Jr & Peggy A; tool & dye mkr Long Mfg h306 Speight Av 823-6098
Jones Lewis T & Alma; hlpr Town Of Tboro h1616 Wilson St Extn Rt 3 823-1815
Jones Lillie Mrs h1109 Elm St Extn 823-3430
Jones Linda Mrs emp Polylok h800 W Country Club Dr
Jones Linwood r1717 Preston Dr Rt 3
Jones Linwood E emp Mayo Knit rRt 1 Bx 879
Jones Linwood W & Nannie A; retd h900 Howard Av 823-5826
Jones Lois h500 Benson Dr Rt 3 Apt G2
Jones Lorraine h203 Church St (P) 823-6113
Jones Lossie Mrs chkr Pilgrim Lndry & Dry Clns h1200 Elm St Extn Apt 42
Jones Louzianne A h901 Coffield Av 823-4582

Creech THE FLORIST
MEMBER F.T.D. AND TELEFLORA
403 Main St. (27886) Tel. 823-1196
say it with FLOWERS!

FIRST COLONY SAVINGS AND LOAN ASSN. Inc.
Other First Colony Locations in Albemarle, Cary, Raleigh, Rockingham, Southern Pines and Wilmington
400 MAIN STREET
TARBORO, N.C. (27886)
P.O. DRAWER G
PHONE: 823-1708

CAROLINA OFFICE EQUIPMENT CO., Inc.
Printing — Office Supplies — Office Furniture — Office Machines
Interior Design — Office Layout
Tel. 823-1311
404 Main St. 27886

True Value HARDWARE STORES
Marrow-Pitt Hardware Co., Inc.
SERVING TARBORO AND SURROUNDING AREA SINCE 1913
305 Main St. 27886 Dial 823-3127

Jones Mamie H emp Edgecombe Genl Hosp r509 Newton Av
Jones Mandy B Mrs maid h406 E Pitt St 823-3957
Jones Marie aide Guardian Care Of Tboro
Jones Mary domestic wkr h5 Pinehurst Homes
Jones Mary maid Wm Vance Motel rPine Tops NC
Jones Mary F emp Edgecombe Genl Hosp rRt 1 Bx 507
Jones Melvin emp Tboro Oil rApt 82 East Side Homes
Jones Mildred P Mrs cash Hardee's hBethel Hwy Rt 1 Lot 25
Jones Milton & Madeline; emp Glenoit h621 Bradley Av 823-7801
Jones Mozelle emp Edgecombe Genl Hosp r108 Hope Lodge St
Jones Olga M emp Edgecombe Genl Hosp rPO Bx 294 Robersonville NC
Jones Orville B Rev pastor First Free Will Bapt Ch h108 W Hope Lodge St 823-4611
Jones Patsy tchr Tboro-Edge Academy rMadoc Farm Rt 3
Jones Pattie retd hK6 Elmhurst Apts 823-1820
Jones Pearl M emp Edgecombe Genl Hosp rRt 1 Bx 166b Macclesfield NC
Jones Peggy tchr aide C B Martin Middle Sch rPO Bx 565
Jones Peggy R chkr A&P h306 Speight Av
Jones Phillip R & Jeanette P; tech Video TV & Appl Center r1301 Ash St
Jones Richd A & Linda W; emp CT&T h2618 Beechwood Dr 823-8236
Jones Richd L emp Long Mfg r306 Speight Av
Jones Rolft V & Virginia; clk P O rRt 4 Bx 80
Jones Ruby h709b E St James St
Jones Russell L & Magalene P; emp Klopman Mills h406 Geddie Av (P) 823-4669
Jones Sallie Mrs classified adv Tboro Prntg rRt 1
Jones Sandra L emp Edgecombe Genl Hosp r402 Rives St Bethel NC
Jones Shirley emp Black & Decker h800b Howard Av 823-1871
Jones Sidney L & Frances J; retd h1403 Roberson Dr 823-2769
Jones Sonji S emp Edgecombe Genl Hosp r507 Hall St
Jones Thurman J supt Barnhill Contracting rRaleigh NC
Jones Tony r709b E St James St
Jones Viola Mrs mach opr Caro Enterprises hBethel Hwy Rt 1 Lot 13
Jones Virgil L & Shirley L; eng tech State Hwy Comn h1717 Preston Dr Rt 3 823-2929
Jones W C rtemn Consolidated Caterers
Jones Wm H r1103b Edmondson Av
Jones Wm R III mech Mayo Knit rRt 2 Bx 40 Forest Pine
Jones Wm T & Frances; emp CT&T h1115 Vance Dr 823-6815
Jones Willie emp Phoenix Trimming r3800 N Main St
Jones Yvonne h40 Riverside Trlr Pk (P)
Jordan h316 Maryland Av
Jordan Connie S Edgecombe Genl Hosp h805 St David St
Jordan Frances L Mrs slswn Adler's Of Tboro h116 N Fairview Cir 823-1356
Jordan Leonard G emp Edgecombe Genl Hosp rRt 2 Bx 372
Jordan Lorretta cook Abrams Barbecue
Jordan Virginia waitress Roses rRiverview Cir Apt 13
Jordon Geneva E Mrs smstrs Pilgrim Lndry & Dry Clns h1400 Main St Apt 2 823-8445
Joseph Ernest H Jr asst Dist Atty Ofc rRt 3 Bx 303e
Josey Mary P Mrs retd h105 E Church St Apt 14 823-3338

GEORGE HICKS CHRYSLER-PLYMOUTH Inc.
PLYMOUTH Sales — Service CHRYSLER
PLYMOUTH K CAR LeBARON - CORDOBA - NEWPORT
CHAMP ARROW - ARROW PICK-UP NEW YORKER - 5TH AV
Ward Blvd. and Lipscomb Rd., P.O. Box 607 (27893) Tel. 243-2139

Joyce W A emp State Of N C h5a Deeridge Apts 823-2007
Joyner h1 Matthews St (P)
Joyner Ben & Louise; emp Glenoit h1103 St Patrick St 823-6595
Joyner Brenda aide County Health Dept rRocky Mount NC
Joyner Carolyn slswn Belk's r2229 St Andrew St
Joyner Charles & Marie H; wldg dept Long Mfg h1715 Preston Dr Rt 3 823-8683
Joyner Claude A & Mary W; retd h911 Howard Av 823-3254
Joyner Cynthia G Edgecombe Genl Hosp h3710 Medlin Pl
Joyner David & Mable H; security guard h1305 E Baker St 823-3073
Joyner Davita studt r1305 E Baker St
Joyner Deborah emp Polylok rBethel Hwy Rt 1 Lot 21
Joyner Debra h1049 Brown St
Joyner Emily H Mrs seamer Mayo Knit h500 Benson Dr Rt 3 Apt I4 823-1072
Joyner Gary & Deborah; USA hBethel Hwy Rt 1 Lot 21 823-5983
Joyner Gary W & Susan H; emp SCLRR h200 Hasting St 823-4079
Joyner Gwendolyn seamstress Pilgrim Lndry & Dry Clns
Joyner Gwendolyn Mrs retd h2229 St Andrew St 823-2892
Joyner Jamesena asst cafeteria mgr C B Martin Middle Sch r526 St James
Joyner Janice emp Edgecombe Genl Hosp rRt 2 Bx 165
Joyner Jean h500 Benson Dr Rt 3 Apt F8
Joyner John E Jr & Ruth M; sls mgr Brinson Chevrolet rRt 3 Bx 281
Joyner Johnny clk typ Edge Community Serv Cntr (Need Inc) rRt 4
Joyner Kenneth studt r526 E St James St
Joyner Linda tchr Princeville Elem Sch h25 Pinehurst Homes
Joyner Lizzie M Mrs ofc sec Farmers Oil h501 Wayne Av
Joyner Lorenza emp r526 E St James St
Joyner Lottie h300 Cedar La
Joyner Mable emp Edgecombe Genl Hosp r1305 Baker St
Joyner Michl emp Edge Mfg r526 E St James St
Joyner Micky & Lizzie M; mach Anaconda h501 Wayne Av 823-6890
Joyner Richard painter Moore Lbr r1049 Brown St
Joyner Rosa M Mrs spnr Klopman Mills h1200 Albemarle Av 823-7842
Joyner Ruth M ofc sec Shook Ins Agcy rRt 3 Bx 381
Joyner Sallie Mrs retd h910 Howard Av 823-5536
Joyner Stanford C mach opr Caro Enterprises r526 E St James St
Joyner Stella J Mrs h1406 Ash St 823-8235
Joyner Wm C emp Phoenix Trimming rPO Bx 439 Pinetops NC
Joyner Wm H Jr & Jamesena H; production formn Formica Corp h526 E St James St 823-8284
Joyner Willie emp Everrette Exp h78 Mobile Home Estates

SPEIGHT AND ASSOCIATES PA
SURVEYING AND ENGINEERING
120 E. ST. JAMES ST. TEL. 823-0550

TARBORO OIL COMPANY, Inc.
Wholesale Motor Fuels — L P Gas
401 Trade St. (27886) Phone 823-8145

THE CITY DIRECTORY
The Modern Up-to-Date Method
of Getting Accurate Information Quickly
A Time Saver - A Money Maker For Every Business
Let Us Show You How
A Real Necessity in Every Office

JOYNER'S DISCOUNT FURNITURE CO (Stephen W Joyner), Quality Furniture At Discount Prices, National Brand Names, Come In, Pick Your Style At A Price You Will Like, 301 By-Pass South, Rocky Mount, NC (27801), Tel 446-2669

Judge Floyd (Harrison & Judge) rRocky Mount NC
Julia L Mrs emp Social Servs hBethel Hwy Rt 1 823-2820
Justice Shirley emp Caro Enterprises r701 Linden St
Kanthak Ronald & Rosa L; emp Glenoit Mills h1005 Cedar St 823-8575
Kates Mary retd hI4 Elmhurst Apts
Kawamoto Herbert H & Rachel W; emp Long Mfg h1301 Main St 823-5844
Kawamoto Rachel W Mrs emp Creech The Florist h1301 Main St
Kea Bruce h15e Deeridge Apts
Kea Jesse retd h1 Pinehurst Homes
Kearney Ben emp Moorecraft Wood Products rRt 1 Bx 619
Kearney Casade presser Pilgrim Lndry & Dry Clns rRt 2 Bx 61b
Kearney Lucinda emp Edgecombe Genl Hosp rRt 1 Bx 102
Kearney Roland Jr emp Moorecraft Wood Products rRt 2 Bx 61b
Kearney Viola P Mrs clk Kearney's Barbecue h611 E St John St 823-3369
Kearney's Barbecue Rear 611 E St John St 823-4424
Keck H A Mrs retd h106 E Park Av 823-3355
Keel Addie Ruth h405 Speight Av Apt A3
Keel Allie K Mrs h1101 W Wilson St 823-4609
Keel Betty P Mrs sec Burlington Industries h138 N Fairview Cir
Keel Carol bkpr Town Bd Educ rRt 3 Bx P9
Keel Charles sls supvr Smoot Whol rRt 3 Bx 455
Keel Cindy clk Clay's Drugs rRocky Mt Hwy
Keel Dennis h2d Deeridge Apts
Keel Eliz A emp Mayo Knit rRt 1 Bx 410a
Keel Frank & Georgiana h507 Chestnut St
Keel J Robt & Sue; wldr Long Mfg h604 Howard Av 823-3836
Keel Jimmie E (Philips Bourne Harper & Keel) h912 Main St
Keel Joe stk clk Roses rRt 4 Bx 42
Keel Joe H & Doris M; retd h500 Howard Av 823-6320
Keel Lezlie M pairer Mayo Knit r710 Sunset Av
Keel Linda ofc mgr Rose's rRt 4 Bx 42
Keel Margt M Mrs retd h907 Fountain St 823-2644
Keel Mary agt Charlotte Liberty Mut Ins r604 Howard Av
Keel Mattie F emp Caro Enterprise r500 Howard Av
Keel Paul emp Town Of Tboro h37 Pinehurst Homes
Keel Robt A & Tersea; emp Kirby Cleaners h1307 Cedar St
Keel Saml H & Gladys E; retd h509 Howard Av 823-3013
Keel Stalney P farm wkr r138 N Fairview Cir
Keel Teresa med records clk Tarboro Clinic r503 Dowd St
Keel Teresa P pairer Mayo Knit rPender Square Apt D2
Keel Thos H & Betty P; mech Mayo Knit h138 N Fairview Cir 823-2971
Keel Wm S indus elec h500 Benson Dr Rt 3 Apt D2
Keel Wm W & Carolyn; staff asst E-M Elec rRt 3 Bx P-9
Keen Al R slsmn Braswell Distributing rRt 2
Keene Aaron L & Doris H h1007 Sunset Av 823-3236
Keene Denise L emp Belk-Tyler r1007 Sunset Av
Keene Doris H Mrs kntr Mayo Knit r1007 Sunset Av
Keene Earline Mrs emp Runnymede h200 Pearl St
Keene Ernest M & Nettie C; retd h909 Fountain St 823-4996
Keene Fannie P Mrs retd h308 1st St 823-2440
Keene Mecy retd r200 Hall St
Keene Quessie L retd h200 Hall St 823-1109
Keene Steve r200 Pearl St
Keene Wm R & Earline; electn h200 Pearl St 823-3356

RAWLS & WINSTEAD AUTO PARTS
NAPA
Auto and Tractor Parts and Supplies
2248 Main St. 823-2017

Keesee Kenneth D emp Edgecombe Genl Hosp rApt 12g Deeridge
Keeter Bessie D Mrs retd h1105 Cherry St 823-2323
Keeter Hope W waitress Pizza Inn rRt 3 Bx 79f
Keeter Lawrence A II mechanic Mayo Knit rRt 1 Bx 248a Scotland Neck NC
Kelley Wayne & Sharon; eng mgr Black & Decker h611 E Johnston St 823-7213
Kelly Charles Realtor (Charles T Kelly) 2004b Main St 823-3993
Kelly Charles T & Kath M (Charles Kelly Rltrs) h1311 St Andrew St 823-5381
Kelly Kath M Mrs pres Sara's Flowers h1311 St Andrew St
Kelly Robt studt r1311 St Andrew St
Kelly Ruth studt r1311 St Andrew St
Kelsh Brenda S emp Edgecombe Genl Hosp r1311 Maurice Dr
Kelsh James M & Brenda; Physician Tarboro Clinic PA 2817 Main St, Rocky Mount Hwy (27886), Tel 823-2105, h1311 Maurice Dr, Tel 823-7345
Kelsh Roberta D libry asst County Mem Library r1604 Colony Dr
Kenny's Grill (Kenneth W Moore) 1417 Main St 823-5456
Kent A Rev pastor Holiness Chapel
Kent Carolyn R r1017 Edmondson Av
Kent Jesse & Margt F; aud h1307 Main St 823-8719
Kent Joan W Mrs bkpr Long Equip h1218 Rodgers Dr
Kent John E Jr & Ann R; emp Kent Htg & Air Condtg h1012 St Andrew St 823-7862
Kent Johnny E & Betty R; emp Kent Htg & Air Condtg h1809 Lewis St 823-4037
Kent Maggie R Mrs packer Black & Dekcer h1017 Edmondson Av 823-2730
Kent Margt sec Pilgrim Lndry & Dry Clns r1307 Main St
Kent Saml J Jr studt r1017 Edmondson Av
Kentucky Fried Chicken (Ray Brewer) 706 Western Blvd 823-6766
Kerr Discount Drug Store R Ken Updegrave Mgr 2201 St Andrew St 823-3185
Kilby Edgar W & Jean H; eng IBM h1904 Lewis St 823-3775
Killebrew Morris h711 E Church St
Killibrew Betty M emp Coca-Cola Plant h214 Main St (P) 823-5098
Killibrew Velma Mrs maid r214 Main St (P)
Kin Margie teller Branch Banking & Trust rBx 141
Kincade Wm & Marie; emp Fountain Youth Cntr h500 Benson Dr Rt 3 Apt E4 823-7557
King Adelle O retd h201 Walker St 823-3056
King Charlotte emp Edgecombe Genl Hosp r1109 Cherry St
King Donald B & Brenda; eng E-M Elec h704 Forest Acres Dr 823-4555
King Edith H Mrs fldr Mayo Knit h309 Maryland Av
King James R & Edith H; pres-mgr Edge Bonded Whse h309 Maryland Av 823-5331

Edgecombe Homestead and Loan Association
"Savings and Loan Service For Edgecombe County Since 1889"
422 MAIN ST. 27886 TEL. 823-2184

King James R Jr & Margie A (King's Barber Shop) h203 Sorey Av 823-6725
King Karen atndt Hathaway's Hunny Tree rH6 Pinder Apts
King Linda M slswn Belk-Tyler rRt 2 Bx 281
King Margie A teller Branch Banking & Trust r203 Sorey Av
King W D & Charlotte h1109 Cherry St 823-3367
King's Barber Shop (James R King Jr) 408 W St James St 823-1427
Kingdom Hall Of Jehovah's Witnesses 2237 Sherwood Av Rt 2
Kinlaw M L & Fleetie; emp CT&T h707 Weeks Dr 823-0525
Kinnin Charles h500 E Northern Blvd Rt 2 Apt 4
Kinzenger Mary Mrs h1010 Peach St 823-3545
Kirkland Gladys A Mrs exec sec Town Admn Ofcr rRt 2 Bx 464
Kirkland Jennie teller Peoples Bk & Trust r708 Memorial Av
Kiser Sam & Danette; emp CT&T h1107 E Northern Blvd Rt 2 823-5505
Kiser Steve mech Goodyear Tire Center r1301 Cedar
Kiwk Klean Cleaners & Coin Laundry (Maxie Coker) 1600 Howard Av Extn 823-1694
Klaus Elsie h105 E Church St Apt 8 823-5016
Kleintop L A v-pres F S Royster Mercantile rVA Beach VA
Knight Bessie J Mrs h906 Pattilo St 823-2989
Knight Bridgers Jr & Gertrude H; jan Branch Banking & Trust h1205 Edmondson Av 823-5885
Knight Bridgers III emp Tarboro City Sch Sys h1208 Edmondson Av 823-6547
Knight Buddy v-pres Peoples Bk & Trust
Knight Carolyn Mrs ofc sec Edge Tech Institute hBethel Hwy Rt 1 Lot 65
Knight Charles emp Carolina Enterprise r1310 Edmondson Av
Knight Charles Jr studt r1118 Edmondson Av
Knight Christopher emp Tboro City Schs r300 E Granville St
Knight Clement & Carolyn; prod clk Winn-Dixie Food Store hBethel Hwy Rt 1 Lot 65 823-1185
Knight Curtis L emp C T & T r708 E Wilson St
Knight Cynthia h33 Pinehurst Homes
Knight David & Margt B; emp Tarboro Convalescent Center h532 E St James St
Knight Dorothy h500 E Northern Blvd Rt 2 Apt 40
Knight Eliz A emp Edgecombe Genl Hosp rApt 47 United Manor
Knight Ella P nutrition aide County Home Economics rRt 2 Bx 307
Knight Florence Mrs emp Dept Soc Servs h1118 Edmondson Av 823-5037
Knight Frank & Linda; emp Thurston Mtr Lines h500 Bradley Av
Knight Geneva h500 Benson Dr Rt 3 Apt I8 823-6013
Knight Geneva retd hJ2 Elmhurst Apts 82-3613
Knight Geneva J h500 Benson Dr Rt 3 Apt F5 823-6413
Knight Geo J & Clide A; retd h800 Bradley Av 823-7810
Knight Gregory emp C T & T h605 Bradley Av
Knight Hattie H Mrs maid h1000 E Wilson St 823-3882
Knight Hazel h405 Main St (P)
Knight Herman jan First Bapt Ch rRt 2
Knight Herman h808 Strickland Dr (P)
Knight Hester M & Alvania; emp Guardian Care h313b E Pitt St 823-6794
Knight Ida M r1302 E Baker St
Knight James emp Town Of Tarboro rRt 1
Knight James C ofc sec Elks Club rWooten St
Knight James E r610 E Philips St
Knight James H & Ida; retd h1302 E Baker St
Knight James L & Mary W; emp Anaconda h614 E Church St 823-6752
Knight Jean Mrs maid h1105 Elm St Extn 823-1241
Knight Jeannette studt r1702 Wilson St Extn Rt 3

Benton Furniture Co.
Kelvinator Appliances - Sylvania TV'S
Complete Home Furnishings
227-229 MAIN ST. 27886 TEL. 823-3834

Knight Jetta H Mrs emp Edge County Bd Of Educ h1702 Wilson St Extn Rt 3
Knight Johnnie & Alvania H; emp Long Mfg h403 Greenwood Blvd (P) 823-4463
Knight Joyce studt r1302 E Baker St
Knight Keith D emp Edgecombe Genl Hosp r208 Neville St
Knight Laura Mrs drsmkr 1012 E St John St h1012 E St John St 823-1960
Knight Levon emp Town Municipal Light & Pwr Sys
Knight Lila retd h708 E Wilson St 823-3196
Knight Linda D emp Edgecombe Genl Hosp rRt 1 Bx 269 Fountain NC
Knight Louise Mrs cafeteria wkr C B Martin Middle Sch h500 E Northern Blvd Rt 2 Apt 35
Knight Maggie maid h702 E Baker St 823-4172
Knight Margt Mrs retd h706 E Philips St 823-4775
Knight Marilyn studt r1302 E Baker St
Knight Mary emp Polylok Corp h1200 Elm St Extn Apt 13 823-2968
Knight Mary L retd h705a E Philips St
Knight Monty relocaion ofc Community Development Program r900 East Av
Knight Ora L h900 Simmons St Apt 3 823-8278
Knight Robt V & Ruth D; retd h900 S Howard Cir 823-8433
Knight Rudolph tchr Edge Tech r508 E Wilson St
Knight Thad h405 Greenwood Blvd (P)
Knight Thelma retd h635 Howard St (P)
Knight Turner M emp Black & Decker r708 E Wilson St
Knight Vanessa studt r1012 E St John St
Knight Veda emp Edgecombe Genl Hosp rRocky Mount NC
Knight Victoria L r1118 Edmondson Av
Knight Walter h320 Geddie Av (P) 823-2900
Knight Wm D & Lula; retd h900 Simmons St Apt 14
Knight Woody emp Phoenix Trimming h8 Riverside Trlr Pk (P)
Knowel Edw mgr Pic & Pay Shoes h405 Speight Av Apt B8
Knowles David E & Nora L; minister of music First Baptist Church h2513 Beechwood Dr 823-1193
Knox Annie L r1025 E Northern Blvd Rt 2
Knox Carolyn ofc sec Village Realty r123 Mayo St
Knox Delores R emp Edgecombe Genl Hosp rPO Bx 31 Oak City NC
Knox Elmer L & Irene P; serv mgr Blackwell's Inc h305 1st St 823-4393
Knox G R & Lee; emp Black & Decker h1508 West Hills Dr 823-6803
Knox Harry & Carolyn; carp Caroline Enterprises h2243 St Andrew St
Knox Irene P Mrs emp Runnymede h305 1st St
Knox James E & Avis C; mgr Big Star Store h208 Shirley St 823-4961
Knox James H lm fxr Phoenix Trimming r208 Shirley St
Knox James R emp Blackwell's Inc
Knox Lester emp Caro Enterprises hBethel Hwy Rt 1 Lot 118
Knox Otis C & Linda T; exp 1810 Lake Dr h1810 Lake Dr

FORBES INSURANCE & REALTY Inc.
ESTABLISHED 1952
MUTUAL INSURANCE — REAL ESTATE
INA
1905 N. Main St., 27886 Dial 823-3131

Nobody works harder for your money.
BB&T
BRANCH BANKING AND TRUST COMPANY
MEMBER FEDERAL DEPOSIT INSURANCE CORPORATION
318 Main St. 27886 623-6101
North Tarboro Branch, 1717 N. Main St. 823-6101
West Tarboro Branch, Howard Av. and Western Blvd. 823-6101

KNOX PORTER NURSERY

James M Sledge Owner-Manager, Ornamental Shrubs, Wholesale And Retail, Contracting Services, Member Of American Association Of Nurserymen, Southern Association Of Nurserymen, NC Landscape Contractors Association Inc And NC Association Of Nurserymen, US Hwy 64 E, PO Box 1242, Rocky Mount, NC (27801), Tel 446-6363

Knox Tempie R Mrs h409 Howard Av 823-7168
Knox Vivian W emp Phoenix Trimming rRt 2 Bx 83
Koehler Gerard N & Sonya S; div ind eng Anaconda Ericsson h204 Brandon Av 823-5449
Koehler Jim emp Long's Mfg hHilltop Dr
Koonce Carol ofc sec Edge Tech Institute h1602 Roberson Dr
Koonce Junius H & Sue S; farm overseer W S Clark & Sons Inc rRt 2
Koonce Junius H Jr & Carol; agt Bi-Ins-Edge Tech Inc h1602 Roberson Dr 823-7040
Koonce Sue S ofc sec County Bd Of Elections rRt 2
Kornegay Carl L & Dorothy W; toll planning eng C T & T h1400 Pine St 823-4406
Koster Anne emp Thomas Drugs h500 Benson Dr Rt 3 Apt C3
Kricko Robt & Pauline; traffic staff supvr C T & T h1211 Rodgers Dr 823-1506
Kuron Richd & Cindy; emp Coca-Cola h210 Shirley St
Kut-N-Kurl (Susan Anderson Carolyn Board & Brenda Stroud) 105 E Walnut St 823-7354
Kutz Paul & Sue; emp CT&T h1117 Vance Dr 823-1276
Kutz Sue cus serv rep Planters Bk & Trust r1117 Vance St
La Bell's Beauty Shop (Virginia Whitehurst) Leggett Hwy Rt 2
Lake B Robt & Susie h118 N Fairview Cir
Lakeside Mobile Home Park (Vinton E Fountain Jr) Bethel Hwy Rt 1
Lamb Janie N emp Edgecombe Genl Hosp r500 Wahree St
Lamb Milford J & Joyce G; personnel program supvr C T & T h1509 Pine St 823-5306
Lamberson Kenneth & Mary h1108 Crestview Dr 823-0819
Lamberson Mary J emp Edgecombe Genl Hosp r1108 Crestview Dr
Lamm Carolyn H Mrs admn sec Branch Banking & Trust h2008 Elizabeth St
Lamm Helen F Mrs (Tboro Slack & Shirt Shop) rRt 3 Bx 103
Lamm James T & Carolyn H; prin N Edge Sch h2008 Elizabeth St 823-8251
Lamm Joyce H Mrs tchr W A Pattillo Sch h1509 Canterbury Rd
Lamm Kenneth R & Joyce; genl mgr Carolina Telephone h1509 Canterbury Rd 823-5401
Lamm Shelby Mrs emp Beacon Photo h212 Thrash Av
Lamontagne Dan desk clk William Vance Motel r50 Speight Av
La Montagne Joseph & Ruth; v-pres Polylok h500 Speight Av 823-5768
Lancaster Beatrice emp Phoenix Trimming rPO Bx 606 Pinetops NC
Lancaster Betty emp Phoenix Trimming r2222 St Andrews St
Lancaster Brothers Used Cars (Lester R Lancaster) 802½ Fountain St 823-8254
Lancaster Car & Truck Repairs (Lester R Lancaster) 802 Fountain St 823-8254
Lancaster Jackie emp Tboro Adult Activity Cntr rRocky Mount NC

Tarboro Printing Co., Inc.
SINCE 1889
COMPLETE PRINTING SERVICE
PUBLISHERS OF The Daily Southerner
504 W. Wilson St., P.O. Box 1199 (27886) Tel. 823-3106

Lancaster Jorita A emp Edgecombe Genl Hosp rRt 4 Bx 235 Rocky Mount NC
Lancaster Larry & Vikki; with Barnhill Contrg h1401 Chauncey Dr 823-5195
LANCASTER LESTER R President, City Cab Of Tarboro Inc, Owner Lancaster Car & Truck Repair h2222 St Andrews St
Lancaster Patricia R Mrs emp Edgecombe Genl Hosp r127 N Fairview
Lancaster Regina clk Pic'n Pay Shoes rPinetop NC
Lancaster Tom J & Patricia R; san County Health Dept h601 W Johnston St 823-3523
Land Trudie cash Catos rRt 4
Landin Luther L retd h210 Thrash Av 823-8898
Landry Mary H emp Edgecombe Genl Hosp r1113 Warren St
Lane Annie M insp Klopman Mills h608 Kings Av (P)
Lane Hattie h608 Kings Av (P)
Lane Joe driver City Cab Of Tboro rBeasley St (P)
Lane Joe & Elaine C; slsmn Moore's Super Stores h1003 St David St 823-6457
Lane Joseph O cab driver h398 Beasley St (P)
Lane Kathy waitress On The Sq r1005 St Andrews
Lane Lawrence B & Patsy I; development supvr C T & T h1606 Longview Av 823-4715
Lane Louvenia W Mrs retd h301 Beasley St (P)
Lane Lucy W Mrs h346 Church St (P) 823-3358
Lane Mary agt Charlotte Liberty Mut Ins r608 King
Lane Wm J h26 Pinehurst Homes
Lane Wm N emp Moorecraft Wood Products h608 Kings Av (P)
Lane Wilson & Brenda; emp Caro Enterprises h704 Ward Dr Rt 2 823-8370
Langley Ann B tchr C B Martin Middle Sch r1303 Chauncey Dr
Langley Bruce emp Long Mfg h501 Chestnut St
Langley Jesse M & Mildred C; barber City Barber Shop h602 Sorey Av 823-2356
Langley Linda lpn Tarboro Clinic r2408 Deanie Av
Langley Linwood R & Ann B; with CT&T h1303 Chauncey Dr 823-5497
Langley Ora Mrs r501 Chestnut St
Langley Phillip W & Linda; emp Caro Enterprises h2408 Deanie Av 823-1508
Langley W F & Georgia; staff mgr Durham Life Ins rRocky Mount N C
Langley Willie serv dept S & J Auto Sls
Langston Bobby Joe & Vivian L; carp Coml Bldrs h1314 Dancy St 823-1235
Languell Fred L & Carol A; emp Edge Genl Hosp h309 Kensington Dr 823-1917
Languell Joyce A emp Edgecombe Genl Hosp r309 Kensington Dr
Languell Michl L studt r309 Kensington Dr
Lanier Chester emp CT&T rRt 1 Oak City NC
Lanier W Hale & Evelyn E; emp Long Mfg h603 S Howard Cir 823-3397
Lanier Yvonne cash NC Natural Gas rRt 3 Bx 196
Laski Charles & Margt M (Laski Constn Co) h609 Weeks Dr 823-4748

Lassiter Ellis L & Alice F; mach opr Anaconda h818 Sunset Av 823-1533
Lassiter Joey h406b St Patrick St 823-8197
Lassiter Lillian S Mrs h2240 Main St
Lassiter Lonnie L & Shirley; emp Anoconda h113 S Fairview Cir
Lassiter Mary W retd h203 Short St
Lassiter Maudene S Mrs h317 Church St (P)
Lassiter Shirley A Mrs emp Mayo Knit r113 S Fairview
Lassiter Teresa A knitter Mayo Knit rRt 4 Bx 648
Lassiter Wm h500 E Northern Blvd Rt 2 Apt 10
Lassitor La Rue business dept Edge-Nash Mental Health Clinic rRocky Mount NC
Lasy Gertrude C Mrs h340 Mutual Blvd (P)
Latham Mary H retd h111 W Church St 823-2939
Latham Steph T selector Thomas Howard Co r3706 Ainsley Cir
Lathum Dempsey B & Mollie A; supt Long Mfg h3706 Ainsley Cir 823-2094
Laughlin Mary W Mrs h1107 St Patrick St 823-3747
Laughter James E & Marion; formn Town Municipal Light & Pwr Sys h2500 Dale Av Rt 2 823-6254
Lawrence Addie retd r604 E Wilson St
Lawrence Amy C r601 E Church St
Lawrence Annie L chkr Pilgrim Lndry & Dry Clns r704 E Baker St
Lawrence C C retd h604 E Wilson St 823-8257
Lawrence Charles E h908 Coffield Av 823-8474
Lawrence Cora S Mrs retd h704 E Baker St 823-4613
Lawrence Dennis & Nina; retd h99 East Side Homes
Lawrence Jasper & Maebelle J; emp Caro Enterprises h1318 E Baker St
Lawrence Jill cash Hardee's
Lawrence Lena Mrs retd h907 E Church St 823-4691
Lawrence Maebelle J Mrs emp Caro Enterprises h1318 E Baker St
Lawrence Maggie retd h116 Neville St (P) 823-3614
Lawrence Mildred W Mrs h1008 Panola St 823-4248
Lawrence Sarah emp Edgecombe Genl Hosp rRt 2 Bx 96
Lawrence Sarah G h2241 Main St
Lawrence Sharon dairy mgr Harris Super Mkt r114 Neville St
Lawrence Steve orderly Edge Genl Hosp r116 Neville St (P)
Lawrence Victoria C Mrs h307 Mutual Blvd (P)
Lawson Kermit & Faye; emp Black & Decker h1504 Chauncey Dr 823-6291
Lawton J Edw Jr & Rebecca L; hlpr Albemarle Self Serv Lndry h1300 E Baker St 823-3207
Lawton Ronnie C emp Tarboro Sch Bd r1300 E Baker St
Lawton Shaun r1300 E Baker St
Lawton Wyatt & Cora r1005 E Northern Blvd Rt 2
Layton Alice nurse County Bd Educ rRocky Mount NC
Layton Tonya ofc sec State Voc Rehab rRt 3 Bx 287h
Leary Carrie M Mrs h16 Pinehurst Homes
Lease Tim R & Cindy S; carp h134 N Fairview Cir
Leathworth Judith art instr County Bd Educ
Lee Ada E emp Mayo Knit r1203 St Patrick St
Lee Calvin Jr emp Phoenix Trimming r106 Nelson Cir
Lee Dean r212 Daniel St
Lee Earnest C ship clk Mayo Knit rRt 1 Bx 930 Ernest
Lee Eliz tchr h818d St Andrew St 823-2480
Lee Jackie A cash Westinghouse r701 Ward Dr Rt 2
Lee James & Wanda (Outerbanks Seafood) rRt 1 Bx 728
Lee James III firefighter Town Fire Dept r1406 Cypress St
Lee James P Jr & Eliz; mgmnt trainee Phoenix Trimming rDerridge Apt
Lee Jim h9c Deeridge Apts
Lee Kim emp E B & T h212 Daniel St

GEORGE HICKS CHRYSLER-PLYMOUTH Inc.
PLYMOUTH Sales — Service CHRYSLER
PLYMOUTH K CAR LeBARON - CORDOBA - NEWPORT
CHAMP ARROW - ARROW PICK-UP NEW YORKER - 5TH AV
Ward Blvd. and Lipscomb Rd., P.O. Box 607 (27893) Tel. 243-2139

Lee Kimberly bkpr Branch Banking & Trust rRt 1 Bx 930
Lee Larry D & Marie C; emp Caro Ent h701 Ward Dr Rt 2 823-5441
Lee Lloyd ofc sec Moose Lodge
Lee Mary h25 Riverview Ct
Lee Nancy J emp Edgecombe Genl Hosp r106 Nelson Cir
Lee Peggy atndt Hathaway's Hunny Tree rHabgood NC
Lee Peggy tchr New Birth Christian Kindergarten rHobgood NC
Lee Robt L & Nancy; mgr Belk-Tyler r1302 Chauncey Dr
Lee Rosa Mrs smstrs Adler's Of Tboro rRt 3 Bx 172
Lee Sue L clk S & J Cash Gro rRt 3
Leggett A V h1517 Canterbury Rd
Leggett Chris H Mrs tchr N Tboro Elem Sch h213 Morrison Av
Leggett Curtis B pres R A Lindsey & Co h600 S Howard Cir 823-2591
Leggett Danl L & Eliz; mach Black & Decker h2228 Oak Dr 823-1975
Leggett Gulford probation ofcr h1706 Longview Av
Leggett H Gilford Jr & Chris H; emp State h213 Morrison Av 823-6203
Leggett J Earl & Mary T; emp Long Mfg h304 Cantongate Rd 823-4787
Leggett Janice C emp Edgecombe Genl Hosp rRt 6 Bx 257b Greenville NC
Leggett Jerome K & Eugenia H; driver Long Mfg h1910 Speight Forest Dr 823-2798
Leggett Joyce Mrs emp CT&T h2218 Panola St Extn 823-6281
Leggett Katie M Mrs insp Burl Indus h209 Craven St 823-3662
Leggett Noah W & Jewell M; retd h1005 Speight St 823-8159
Leggett Richd W r304 Cantongate Rd
Leggett Virginia T tchr N T Elem Sch rRt 1 Oak City NC
Leigh Clara B Mrs mgr Edgecombe Mfg Outlet h215a E Church St 823-4972
Leith Timothy A & Terri T; emp Polylok h3703 Durham Pl 823-1467
LENDLE DONALD & Margaret; Physician Tarboro Clinic P A, 2817 Main St, Rocky Mount Hwy (27886), Tel 823-2105, Pinetops Clinic, Pinetops, NC, Tel 827-5135, h1502 Captains Rd, Tel 823-3362
Leonard A L & Sandra; emp Long Mfg
Leonard Alvin H & Janie G; supvr Long Mfg h1713 Preston Dr Rt 3 823-4517
Leonard David J & Rythm; emp Snap On Tools h201 Cantongate Rd 823-3141
Leonard Janie G (Janie's Beauty Shop) r1713 Preston Dr Rt 3
Letchworth Alvin L & Pat; rental mgr Nash & Co rPinetops NC
Letchworth Glenn & Beverly; asst mgr Mc Donald's rFarmville NC
Lewallen Carolyn asst County 4-H Agt r1310 Main St
Lewis Alton emp Town Bldg & Grounds Dept
Lewis Barbara food serv dir County Bd Educ rPO Bx 458 Bell Arthur NC
Lewis Bennett B mgr Farm Bur Ins r186 Rocky Mt NC
Lewis Betty J Mrs (Merle Norman Cosmetics) r1402 Pine St
Lewis Charles W & Miriam; sec F S Royster Mercantile h2207 Robin Dr 823-6584
Lewis Christine J Mrs tchrs aide Princeville Elem Sch h902 E St John St
Lewis Clara maid h915 Elm St 823-4759
Lewis Claudia P Mrs sec-treas Blackwell's Inc h2604 Beechwood Dr 823-5244

Lewis Dennis clk Tboro Auto Parts rPanola St
Lewis Edna R chkr Pilgrim Lndry & Dry Clns r607 Lloyd St
Lewis Ethel aide C B Martin Middle Sch r1114 Edmondson Av
Lewis Everette S & Mildred W; retd h1605 St Andrew St 823-3735
Lewis Frank & Christine J; constn wkr h902 E St John St 823-8541
Lewis Garry & Louisa; assoc dir Program Development h1303 Macon Pl 823-5878
Lewis Geo W & Margie; v-pres CT&T h1503 Chauncey Dr 823-8518
Lewis Harry Jr prsmn Tboro Prntg r511 Howard Av
Lewis Herbert emp C T & T h409 Speight Av Apt E7
Lewis Irene Mrs retd h511 Howard Av 823-2226
Lewis Jackie L teller NC Natl Bk rRt 1
Lewis James E & Edna R; emp Long Mfg h1306 E Baker St 823-7505
Lewis James T & Janet H; plant mgr W G Clark Inc rRt 3 Bx 50w
Lewis Janet acct E-M Elec rRt 3 Bx 50w
Lewis Jimmy emp Town Of Tarboro rRt 3
Lewis Johnny D emp Winn-Dixie r2604 Beechwood Dr
Lewis Joseph A & Mary C; emp Long Mfg h504 W Walnut St 923-3924
Lewis Joseph L cook Pizza Inn r103 Burress Pl
Lewis Joyce hostess Consolidated Caterers
Lewis Joyce slswn Value Pak r701 Linden St
Lewis Judith A Mrs dep clk State Superior Ct Clk r2233 Sherwood Av Rt 2
Lewis Julie P knitter Mayo Knit r103 Burris Pl
Lewis Kathy W folder Mayo Knit rRt 4 Bx 461
Lewis Linda opr Park Hill Beauty Shop rRt 3 Bx 80
Lewis Linwood T & Judith A; emp Town Of Tarboro h2233 Sherwood Av Rt 2 823-4262
Lewis Louisa Mrs ofc sec Fountain Goodwyn & Woodard h1303 Macon Pl
Lewis Lucille Mrs h308 Georgia Av 823-7360
Lewis Lula M h313 Greenwood Blvd (P)
Lewis M Lorraine emp Phoenix Trimming rRt 1 Bx 1007
Lewis Marvin B & Betty J; slsmn Merle Norman Cosmetics h1402 Pine St 823-6930
Lewis Mary C asmblr opr Mayo Knit r504 W Walnut St
Lewis Mary H retd h1005 St Andrew St 823-3092
Lewis Matthew retd h807 E Church St 823-8219
Lewis Mildred W Mrs bkpr Moore Lbr h1605 St Andrew St
Lewis R P h610 E Johnston St
Lewis Ralph servmn Firestone Stores rRt Whitakers NC
Lewis Ronald H atndt Tboro Gulf Sta rRt 1 Pinetops NC
Lewis Ronnie & Dixie; lab dir Phoenix Trimming rPO Bx 211 Macclesfield NC
Lewis Sally smstrs W S Clark & Sons Inc h207 Morrison Av 823-8705
Lewis Tom h1601 Captain's Rd
Lewis Vernon W & Eliz J; emp State Hwy Comn hBethel Hwy Rt 1 823-4017
Lewis Virginia h1200 Elm St Extn Apt 44 823-1051
Lewis Wm H & Ethel M; mailrm clk CT&T h1114 Edmondson Av 823-3884
Lewis Wm H Jr r1114 Edmondson Av
Liberty Restaurant (James Arrington) 200 Main St
Lilley Dot asst mgr Tarboro Inn rTarboro NC
Lilley Leonard D & Elma Mae; retd h601 W Walnut St 823-4788
Lilley Raymond B & Ruby M; mech Runnymede h105 Mayo St 823-3945
Lillian's Beauty Shop (Mrs Lillian S Ellrod) 1037 W St James St 823-2726
Lindsay Hazel retd h108 Porter St
Lindsey Louise emp Poly Lock h701 Linden St

TAXI

CITY CAB OF TARBORO, Inc.

16 TAXICABS TO SERVCE YOU
Radio Dispatched Service From 7:00 A.M. To 12:00 P.M.
ALSO WRECKER SREVICE - GROUP RIDER SERVICE
WESTERN UNION OFFICE TEL 823-1977
Tels. 823-2600 823-1977 823-8000

LINDSEY R A & CO INC, Charles W Warrington President, Irene N Whitley Secretary-Treasurer, Representing Fireman's Fund, St Paul Fire & Marine, Great American, "Insurance Of All Kinds," "For Over Second Half Century," 104 E St James St (27886), Tel 823-2416
Lindsey Senora W Mrs retd h308 S Howard Cir 823-3817
Lindsey Troy USA r701 Linden St
Lingg Nicholas & Marjorie; emp Black & Decker h1308 West Hills Dr 823-6580
Lions Club Fairgrounds bx3 Anaconda Rd Rt 3
Lites Lucy h11c Deeridge Apts
Little Brenda W cosmetician Peoples Serv Drug Store rMarshall St
LITTLE DUDE RANCH NURSERY (Bobby Ray And Ruth G Lewis), Day Care Nursery, 936 Albemarle Av (27886), Tel 823-6583
Little Francis N slsmn Smoot Whol h803 Hilma Cir 823-2418
Little Harold R & Melba M; emp Glenoit Mills h1703 Preston Dr Rt 3 823-8879
Little I Mayo Jr Rev & Betty H; rector Calvary Epis Ch h1008 St Patrick St 823-4726
Little Jimmy H & Barbara; license exam State Of N C rRt 457 Greenville NC
Little Lillie M maid N Tboro Elem Sch rPrinceville NC
Little Lillie Mae h557 Church St (P) 823-3443
Little Melba M Mrs kntr Mayo Knit r1703 Preston Dr Rt 3
Little Mint Of Fine Foods Wayne Cherry Mgr 1603 Main St 823-8161
Little Ray & Brenda; slsmn Smoot Whol h206 Marshall St
Little Tina studt r803 Hilma Cir
Liverman Stanley Jr & Toln; tech Edge Genl Hosp h2801 Main St 823-3923
Livesay Frank W custdn St James United Meth Ch rRt 1 Bx 688
Livesay Johnathan C & Linda E; treas Pilgrim Lndry & Dry Clns h1012 St David St 823-6384
Livesay Laurinda H Mrs tchr Town Bd Educ h605 S Howard Cir 823-2551
Livesay Mildred B Mrs mgr Albemarle Self Serv Lndry h1900 Howard Av Extn 823-2705
Livesay R L retd r1402 Ash St
Livesay Ruby retd h1402 Ash St 823-5018
Livesay Sherry B sten Mayo Knit rRt 3 Bx 194b
Livesay W Cary & Sandra; pres Pilgrim Lndry & Dry Clns h600 St Patrick St 823-4918
LIVESAY WILLIAM J & Vivian W; Chairman Of Bd Pilgrim Laundry & Dry Cleaners Inc, 104 W Walnut St (27886), Tel 823-3171, h815 St David St, Tel 823-4081
Llewelly Liverman (The Fitness Fcty)
Lloyd Amanda h903 E Baker St
Lloyd Gaston & Pattie; retd h900 Simmons St Apt 16 823-0495
Lloyd Lorna D Mrs tchr N Tboro Elem Sch h918 E Church St
Lloyd Lorna D Mrs psychologist Tboro City Schs Exceptional Childrens Program r918 E Church St
Lloyd Mary B Mrs hRear 906 E St John St 823-8890
Lloyd Mary S asst County Mem Library r48 Beasley Arms
Lloyd Michl H & Kay F; emp Caro Enterprises h1903 Speight Forest Dr 823-6318
Lloyd Robt & Susie H; emp Black & Decker h1007 East Av 823-4612

Lloyd S T h500 E Northern Blvd Rt 2 Apt 48
Lloyd Susie H Mrs hsg mgr Redevelopment Comn Of Town Of Tboro h1007 East Av
Lloyd's Restaurant (J T & Mrs Eliz Bradshaw) 609 W Wilson St 823-3822
Lochanig Joseph emp Dun Enterprises Of Tboro r1205 Main St
Lockamy Gracie sec County Bd Educ r1506 Speight For Dr
Lockamy Grover A & Gracie; with CT&T h1506 Speight Forest Dr 823-5960
Lockamy Linda M Mrs coord of children County Bd Educ h1407 Captain's Rd
Lockamy Thos B & Linda M; asst supt Town Bd Educ h1407 Captain's Rd 823-7475
Lockhart Charles H & Frances S; retd h1509 West Hills Dr 823-4807
Lockhart Susan recpt Tarboro Clinic r810 St Patrick St Apt A
Loney Olive Mrs h1105 St David St 823-6455
Long Barbara O Mrs service observer CT&T h2003 Panola St Extn
Long Bobby & Jeannie; carp 1204 Newsome St h1204 Newsome St 823-8143
Long Bobby A & Carolyn B; linemn CT&T h902 W St James St 823-2278
Long Carol J Mrs emp Edgecombe Genl Hosp h1402 Roberson Dr
Long Cath P Mrs practical nurse Edge Genl Hosp h1306 Warren St
Long Cecil E & Josephine A; prin West Edge Hi Sch h204 Pescud St 823-8971
Long Curtis M USA r102 1st St (P)
Long Don & Kay; mgr Golden Skillet h210 Hasting St
Long Donald R r806 Hilma Cir
Long Equipment Co (Wm R Long) marine sup 1201 Northern Blvd W 823-1163
Long Eva S sec Long Mfg r2503 Main St
Long Frank S & Susie B; linemn E-M Elec h1304 Warren St 823-5710
Long G Earl & Emily D; insp Long Mfg h1301 Sunset Av 823-8746
Long Geo E Jr emp Edge Mfg r1301 Sunset Av
Long Jacqueline L Mrs opr Park Hill Beauty Shop r709 South Av
Long James H & Judy D; v-pres mfg Long Mfg h603 N Howard Cir 823-2207
Long James M & Barbara O; insp State Hwy Comn h2003 Panola St Extn 823-3257
Long Jeannie Mrs emp Caro Enterprises h1204 Newsome St
Long John G & Ruth L; v-pres Long Sup h2501 Main St 823-4047
Long Joseph I & Glendora L; carp Moore Lbr h705 Fairway St 823-3244
Long Judith sls person Forbes Ins & Realty
Long Larry & Carol; emp Black & Decker h1402 Roberson Dr
Long Lilla B retd h115 W Philips St
Long Linda A Mrs dep clk State Superior Ct Clk rRt 2 Bx Jv38
Long Linda M emp Edgecombe Genl Hosp r210 Hasting St
Long Lou Ann waitress Pizza Inn rRt 1 Bx Wb Tarboro NC
Long Maggie L emp Black & Decker h102 1st St (P) 823-8317
LONG MANUFACTURING NC INC W R Long President, Charles E Gregory Executive Vice-President, Bill Stavro Director Of Corporate Communications, Eva S Long Secretary, Farm And Industrial Equipment 1907 N Main St, PO Box 1139 (27886), Tel 823-4151
Long Mary insp Anaconda r102 1st St (P)
Long Mary A retd h1102 Bradley Av
Long Mary B emp Runnymede Mills h1102 Bradley Av
Long Mickey M & Wanda E; emp Shenendoah Light h311 Maryland Av 823-8081
Long Peter J & Jane L; asst v-pres CT&T h614 N Howard Cir 823-3511

Benton Furniture Co.
Kelvinator Appliances - Sylvania TV'S
Complete Home Furnishings
227-229 MAIN ST. 27886 TEL. 823-3834

Long R W (Tar River Marine) rMain St
Long R Woodrow & Frances L; pres Long Trailer h119 W Philips St 823-4651
Long Spencer & Sue (Tar River Marine) h700 Forest Acres Dr 823-8723
Long Supply Co Inc Wm R Long Pres John G Long V-Pres Mrs Mary E Forbes Dir agrl imp dlrs 1907 Main St 823-4151
Long Susie B Mrs emp Mayo Knit h1304 Warren St
Long Thos L & Lane B; emp C T & T h919 St David St 823-8119
Long Trailer Co Inc Elbert L Ellrod Pres-Genl Mgr mfrs 1200 Leggett Hwy Rt 2 823-8104
Long Wanda admn asst Tarboro Clinic r311 Maryland Av
Long Wm L mtcemn Redevelopement Comn Town Of Tarboro h806 Hilma Cir 823-4510
Long Wm R & Eva S; pres Long Mfg h2503 Main St 823-4256
Long Z Vance II & Joan N; v-pres eng Long Mfg h1207 Rodgers Dr 823-3983
Love Joseph R cost annalysis Long Mfg h111 Shirley St 823-5438
Lovegrove Kaye typestr Tarboro Prntg h812 St David St Apt 4
Lovette H T & Pauline h64 Mobile Home Estates 823-5568
Lowe Wm E slsmn Pilgrim Lndry & Dry Clns rRocky Mount NC
Lowrance A H clk Edge A B C Package Store
Lowton Cora W Mrs h507 E St John St
Lucas Erma C emp Edgecombe Genl Hosp r514 Edmondson Av
Lucas Howard emp Long Manuf Co h801 Fountain St
Lucas Jerry emp Edge County rConetoe NC
Lucas Otis E & Evelyn J; emp Polylock Carp h105 Shirley St 823-4665
Lucas Robt R emp Edge County rRocky Mount NC
Lucas Sam N asmblr Long Trailer rRt 2 Bx 161c
Luper Maria D knitter Mayo Knit rRt 1 Box 737
Lynch Angie M emp Edgecombe Genl Hosp rRt 1 Bx 168
Lynch Christine V Mrs mach opr Polylok Corp h3 Matthews St (P)
Lynch Cynthia studt r313 Georgia Av
Lynch Debra L pairer Mayo Knit rRt 4 Bx 46
Lynch Elbert emp Edgecombe Genl Hosp rRt 1 Bx 168
Lynch Frank Jr & Marjorie W (B & F Starter & Generator) rRt 1 Bx 558
Lynch Jackie h404 E Baker St Apt 2
Lynch Joe emp Edge County rRockymount NC
Lynch Kimbra studt r313 Georgia Av
Lynch Mattie R pairer Mayo Knit rRt 4 Bx 46
Lynch Oliver & Christine V; mach opr Glenoit Mills h3 Matthews St (P)
Lynch Ronald A tech Video T V & Appl Center h6 Mobile Home Estates
Lynch Sharon lpn Tarboro Clinic rRt 1 Bx 961
Lynch Tony R mechanic Mayo Knit rRt 4 Bx 46
Lynch Wayne mech B & F Starter & Generator rRt 1 Bx 558

ROBERT'S OF TARBORO
Appraisals • Remounting • Repairs
"Diamonds Are Our Business"
Tel. 823-2149
309 Main St. 27886

FORBES INSURANCE & REALTY Inc.
ESTABLISHED 1952
MUTUAL INSURANCE — REAL ESTATE
INA
1905 N. Main St., 27886 Dial 823-3131

Nobody works harder for your money.
BB&T
BRANCH BANKING AND TRUST COMPANY
MEMBER FEDERAL DEPOSIT INSURANCE CORPORATION
318 Main St. 27886 823-6101
North Tarboro Branch, 1717 N. Main St. 823-6101
West Tarboro Branch, Howard Av. and Western Blvd. 823-6101

Lyndon Anabel dept sec Tarboro Clinic r810 St Patrick St
Lynn Alton R r2009 Howard Av Extn
Lynn Ben B & Mary G; grndr opr Super Lock h1503 Barlow Rd Rt
Lynn Billy emp Long Mfg h405 Speight Av Apt B3
Lynn Debbie F Mrs emp Dr Winslow (RYMT) h607 E Johnston St
Lynn Donnie emp Edge County rRt
Lynn J Mike & Debbie F; emp C T & T h607 E Johnston St
Lynn James R & Billie S; emp Runnymede h2009 Howard Av Extn 823-3246
Lynn James R Jr & Betty J h518 Forest Acres Dr 823-1211
Lynn Joseph K & Minnie R; retd h203 Creek St 823-8288
Lyon M S h117 Greenwood Blvd (P)
Lyons Arth L & Maggie R; comp Glenoit Mills h1008 E Wilson St 823-5387
Lyons Barry hBethel Hwy Rt 1 Lot 12
Lyons Berry chf Princeville Fire Dept
Lyons Bettie asst County 4-H Agt rRocky Mount NC
Lyons Clarkie emp Edgecombe Genl Hosp rRt 1 Bx 261a Whitakers NC
Lyons Eddie h409 Watson St (P)
Lyons Fannie Lu mgr Princeville Senior Citizens Plan r114 Greenwood Blvd (P)
Lyons Georgianna Mrs cook Abram's Pl h713 E St John St 823-7013
Lyons Henry & Susie R h354 Watson St (P)
Lyons John appr mech County Bd Educ rRocky Mount NC
Lyons Johnny h500 E Northern Blvd Rt 2 Apt 9
Lyons Laura B Mrs maid First Bapt Ch h803 Elm St 823-2772
Lyons Lillie B cook Lloyd's Restr r1713 E St John St
Lyons Louise K aide County Health Dept rRt 2 Bx 181 Tarboro NC
Lyons Ned & Geneva; emp Phoenix Trimming rRt 2 Bx 92 Battleboro NC
Lyons Rosemary emp Phoenix Trimming r512 E St James St
Lyons Sadie emp Polylok Corp hBethel Hwy Rt 1 Lot 39
Lyons Saml L constn wkr Barn Hill Constn h410 Watson St (P)
Lyons V L aide Guardian Care Of Tboro
Lytle Mary E Mrs h706 Sunset Av 823-8947
Lytle Mike retd r706 Sunset Av
Mabrey Hattie retd r411 E Pitt St
Mabry Lawrence Jr h900 Bradley Av
Mabry Patricia program asst County Agrl Stab & Cons Servs
Mabry Thurmond & Alma R; emp Moorecraft Wood Products rRt 2 Bx 81 Battleboro NC
Macedonia Baptist Church Rev John Williams Pastor 204 Beasley St (P)
Mack Janice cafeteria mgr Black & Decker h808 Howard Av 823-0624
Mack John E retd h305 1st St (P) 823-6486
Madalozzo David D (E P M Co) r2007 Clifton Ridge Dr
Mahler Wm A retd h912 Main St 823-2756
Maier Geo h1h Deeridge Apts 823-4422

TARBORO SAVINGS & LOAN ASSOCIATION
SAVINGS INSURED UP TO $100,000
ESTABLISHED 1905
Tel. 823-3116

Barnhart Agency, Inc.
Complete Insurance and Real Estate Services
MLS
Tel. 823-6181
501 Main St., P.O. Box E
PIA Professional Insurance Agents

Dunn Enterprises of Tarboro Inc.
SIDING, STORM DOORS AND WINDOWS
PATIO AND CARPORT COVERS
209 W. St. James St. (27886) Phone 823-7789

Tarboro Printing Co., Inc.
SINCE 1889
COMPLETE PRINTING SERVICE
PUBLISHERS OF The Daily Southerner
504 W. Wilson St., P.O. Box 1199 (27886) Tel. 823-3106

Mallory Curtis M & Ethel C h410 Geddie Av (P) 823-8956
Mallory Earnest & Beatrice; extractor Pilgrim Lndry & Dry Clns rRt 2 Bx 266 Speed N C
Malone Gypsy B Mrs maid Edgecombe Genl Hosp hBethel Hwy Rt 1 Lot 13
Malone Peggy hBethel Hwy Rt 1 Lot 6
Manard Mary h409 Speight Av Apt F5
Manning Almeta W Mrs contract wkr Donnelly Mkt h303 Wahree St
Manning Anna M Mrs laby tech Tarboro Clinic h2211 Panola St Extn
Manning Beauty Shop Mrs Eliz J Harper Mgr 1808 Wilson St Extn Rt 3 823-2189
Manning Bobby W tester CT&T r1814 Wilson St Extn Rt 3
Manning Carl W & Nancy h402 Hasting St 823-2533
Manning Charles h5e Deeridge Apts
Manning Donnie emergency tech Edge County Rescue Squad
Manning Donnie E Jr firefighter Town Fire Dept rSpeed NC
Manning Geo H & Anna M; mach Caro Enterprise h2211 Panola St Extn 823-3788
Manning Geo T & Elvie C; emp Caro Enterprises h2615 Beechwood Dr 823-2251
Manning Grocery (Sam M Manning) 1810 Wilson St Extn Rt 3 823-3935
Manning Harvey mgr Granny's Doughnuts r405 W Walnut St
Manning Henry L & Millie L; emp Coca-Cola h1208 Ash St 823-6694
Manning James A studt r303 Wahree St
Manning James A & Almeta W; electn Long Mfg h303 Wahree St 823-1001
Manning James H & Ruby Z; retd h1801 Wilson St Extn Rt 3 823-8492
Manning Jas K Jr coml dept CT&T r1209 Howard Av Extn
Manning John H & Margret; retd h602 Elm St 823-3353
Manning Joseph E emp Edgecombe Genl Hosp rRt 3 Bx 260
Manning Kenneth h3c Deeridge Apts
Manning Ralph G & Kathleen J; mach opr State Hwy Comn h1814 Wilson St Extn Rt 3 823-4465
Manning Roy O & Betty; emp Long Manufacturing h133 S Fairview Cir
Manning Sam M & Winifred N (Manning Gro) h1810 Wilson St Extn Rt 3 823-3935
Manning Sherry ofc sec Ritter Finance r2219 Panola St
Manning Suzanne M emp Edgecombe Genl Hosp rBx 70 Rocky Mount NC
Manning W C & Doreen (Suburban Grill) r2013 Rosewood St
Manning Winifred N Mrs emp Polylok h1810 Wilson St Extn Rt 3
Margaret's School Of Dance (Mrs Bobbi J Collins) 1011 St David St 823-8169
Markham Allan B Jr traffic supvr CT&T h106½ W Park Av 823-2701
Marlow Doreatha B Mrs emp Runnymede h2005 Howard Av Extn

Creech THE FLORIST
MEMBER F.T.D. AND TELEFLORA
403 Main St. (27886) Tel. 823-1196
say it with FLOWERS!

FIRST COLONY SAVINGS AND LOAN ASSN. Inc.
Other First Colony Locations in Albemarle, Cary, Raleigh, Rockingham, Southern Pines and Wilmington
400 MAIN STREET
TARBORO, N.C. (27886)
P.O. DRAWER 6
PHONE: 823-1708

CAROLINA OFFICE EQUIPMENT CO., Inc.
Printing — Office Supplies — Office Furniture — Office Machines
Interior Design — Office Layout
Tel. 823-1311
404 Main St. 27886

True Value HARDWARE STORES
Marrow-Pitt Hardware Co., Inc.
SERVING TARBORO AND SURROUNDING AREA SINCE 1913
305 Main St. 27886 Dial 823-3127

Marlow Jesse & Doreatha B; trustee Moose Lodge h2005 Howard Av Extn 823-8294
Marris Mary r1304 Edmondson Av
Marrow See Also Morrow
Marrow E H Mrs retd h612 W Wilson St
Marrow Edw H Jr & Thelma H; transmission eng & protection C T & T h210 Cromwell Av 823-3519
Marrow Emanuel emp Princeville San Dept
Marrow James C & Jane; v-pres Edge Homestead & Loan Assn h1003 Main St 823-8491
Marrow James C Jr & Mollie (Taylor Brinson & Marrow) h104 W Park Av 823-1316

MARROW-PITT HARDWARE CO INC Joseph W Pitt President-Treasurer, Bernice M Pitt Vice-President, Mrs Mary M Whitehurst Secretary, Arlene N Andrews Assistant Secretary, Hardware, Paints, Sporting Goods, Appliances, Television Sales And Service, Artists Supplies, 305 Main St (27886), Tel 823-3127

Marrow Robt D & Mary B; insp h110 Norfleet Ct
Marshall James & Faye; emp Long Mfg h505 E Northern Blvd Rt 2
Marshall Mike h514 Main St (P)
Marshall Thos A & Perneicie; control Long Mfg h515 Davis Dr Rt 2 823-7441
Marshall Timothy R emp Golden Skillet r515 Davis Dr Rt 2
Marshall W Earl Jr studt r602 Clark Dr
Marshall Willis E & Lucille B; asst v-pres CT&T h602 Clark Dr 823-8772
Martel Louis S & Millie; emp IBM h1906 Bingham Dr 823-2702
Martha's Beauty Shop (Mrs Martha S Bass) 1303 Cedar St 823-3516
Martin Ann C retd h503 Wahree St 823-4921
Martin Blanche h10 Pinehurst Homes
Martin C B Middle School Archie T Mosley Prin 400 E Johnston St 823-8167
Martin Charles B & Carrie L; retd h405 Speight Av Apt C1 823-3485
Martin Ina M Mrs h309 Middle St 823-2601
Martin Jack M h405 Speight Av Apt B6 823-3219
Martin Larry E & Deborah h1820 Wilson St Extn Rt 3 823-1002
Martin Mary h409 Speight Av Apt G1
Martin Prescott L & Mary M Farrar; retd h303 N Howard Cir 823-3097
Martin W Randolph & Mary B; retd h1209 Main St 823-4221
Mason Geo pntr h500 Benson Dr Rt 3 Apt G4
Mason John J & Ruth C; pres chf exec ofcr Edge Bank & Trust h1205 Chauncey Dr 823-3709
Mason Mina M Mrs h804 St Patrick St 823-4334
Mason Ruth C Mrs asst clk State Superior Ct Clk h1205 Chauncey Dr
Masonic Building 100 E Pitt St
Masonite Corp F H Brettner Plant Mgr bldg matls Anaconda Rd 823-2011
Massengill Leonard h63 Mobile Home Estates
Massey Becky studt r606 Clark Dr
Massey Eug S & June C; asst supt County Bd Educ h606 Clark Dr 823-3589

GEORGE HICKS CHRYSLER-PLYMOUTH Inc.
PLYMOUTH Sales — Service CHRYSLER
PLYMOUTH K CAR LeBARON - CORDOBA - NEWPORT
CHAMP ARROW - ARROW PICK-UP NEW YORKER - 5TH AV
Ward Blvd. and Lipscomb Rd., P.O. Box 607 (27893) Tel. 243-2139

Massey June C Mrs cafeteria wkr N Tboro Elem Sch h606 Clark Dr
Massey Mary h404 E Baker St Apt 4
Massey Mary R studt r606 Clark Dr
Massey Mike USAF r606 Clark Dr
Mathew Bullard R h21 Riverview Ct
Mathews See Also Matthews
Mathews Georgia E retd r22 Riverview Ct
Mathews Jimmy mech Long Equip rPO Bx 292
Mathews Joseph driver Farmer's Oil rBx 156
Matkins Clarence W retd r411 Wahree St
Matthews See Also Mathews
Matthews Alberta retd h900 Simmons St Apt 31
Matthews Gloria B emp Edgecombe Genl Hosp rRocky Mount NC
Matthews Janice K emp Edgecombe Tech h502 E Baker St 823-1503
Matthews Janice K Mrs h1011 E St John St
Matthews Kenneth L & Shirley; emp 3503 N Maine St h2000 Howard Av Extn 823-0822
Matthews Lester & Ruby I; retd h305 Carolina Av 823-3595
Matthews Luther r702½ Oakland St
Matthews Willard T emp Black & Decker h22 Riverview Ct 823-1049
Matthewson Geo C tchr Tarboro Sr Hi Sch r529 E St James St
Matthewson Gladys H Mrs h529 E St James St 823-3042
Matthewson Mary W Mrs (Glennie's) h212 Mutual Blvd (P) 823-4956
Matthewson W Ray Hon (Glennie's) r303 Mutual Blvd (P)
Mattocks Mattie G Mrs retd h514 E St James St 823-4071
Maurer Arth A retd h2230 St Andrew St 823-2216
Mavretic Joe L & Ruth; emp N C House Of Rep h601 St Andrew St 823-0366
Mavretie Schultz studt r601 St Andrew St
May Jimmy H linemn Town Municipal Light & Pwr Sys r2406 Deanie Av
May Patricia B ofc clk Belk-Tyler h119 S Fairview Cir
Maye Ann A Mrs ofc sec Tboro Oil rRt 3 Bx 20b
Maye Joe & Ann A; driver Tboro Oil rRt 3 Bx 20b
Mayfield h400 Beasley St (P)
Mayfield Hernan emp Phoenix Trimming rRt 1 Bx 183a Macclesfield NC
Mayfield Vera dept mgr Roses r400 Beasley St
Mayo Ann L studt r308 Kensington Dr
Mayo Ben C II & Ann; v-pres Hope Knitting Mill h308 Kensington Dr 823-4954
Mayo Benc III r308 Kensington Dr
Mayo Bryan T studt r1500 Canal St
Mayo Columbus W IV supvr Mayo Knit r1500 Canal St
Mayo Columbus W & Louise T; chairmn bd Hope Knitting Mill rRt 1
Mayo Columbus W III & Miriam S; pres Hope Knit h1500 Canal St 823-3205

SPEIGHT AND ASSOCIATES PA
SURVEYING AND ENGINEERING
120 E. ST. JAMES ST. TEL. 823-0550

TARBORO OIL COMPANY, Inc.
Wholesale Motor Fuels — L P Gas
401 Trade St. (27886) Phone 823-8145

Mayo Daisy maid Don Whitehurst Pontiac-Buick hBethel Hwy Rt 1 Lot 31
Mayo Edgar h1304 Main St 823-3887
Mayo Elaine clk Edge Genl Hosp h2306 St Andrew St
Mayo Eliz H Mrs member servs E-M Elec rBx 156 Conetoe N C
Mayo Jessie & Sylvia; emp Burlington Sportswear hBethel Hwy Rt 1 Lot 7
Mayo Joseph lab Town San Dept rLakeside St Bx 31
Mayo Louise T v-pres Hope Knit Mill rRt 1
Mayo Mamie M Mrs r600 E St John St
Mayo Murphy W Mrs retd h704 W Johnston St 823-3759
Mayo P Elaine emp Edgecombe Genl Hosp r2306 St Andrews St
Mayo Sam B & Kath N; retd h2236 St Andrew St 823-8787
Mayo Steph studt r1500 Canal St
Mayo Sylvester h601 E St John St
Mayo Sylvia Mrs nurses aide Tarboro Convalescent Center hBethel Hwy Rt 1 Lot 7
Mays Calvin USN r802 E Wilson St
Mays Carl E studt r906 Bradley Av
Mays Joris cafeteria wkr r906 Bradley Av
Mays Marian E retd r906 Bradley Av
Mays Shirley lpn Guardian Care Of Tboro
Mays Shirley nurse Quigless Clinic h802 E Wilson St 823-1274
Mays Sylvia clk CETA r802 Wilson St
Mazzoni Bernie emp Anaconda Ericsson r101 Queen Ann Nashville NC
Mc Bee h402 Beasley St (P)
Mc Bee Evella P Mrs tchr Princeville Elem Sch r600 Greenwood Blvd
Mc Bride Herschel A & Eliz F; equip installation supvr C T & T h2606 Beechwood Dr 823-4500
Mc Bride Naomi emp CT&T r610 Forest Acres Dr
Mc Bride Olson F & Naomi B; eng C T & T h610 Forest Acres Dr 823-2373
Mc Bride Rebecca acctg clk Anaconda Ericsson r701 Weeks Dr
Mc Bride W R & Becky; insp State h701 Weeks Dr
Mc Bridge Rebecca accts payable clk Anaconda Ericsson rRobins Dr
Mc Candless John h2 Mobile Home Estates
Mc Cay Elaine h500 Benson Dr Rt 3 Apt H7
Mc Clain John & A Mary; wmp Caro Frt h500 E Northern Blvd Rt 2 Apt 28 823-1047
Mc Clancy Carol C Mrs mgr Colonial Sav & Loan h1004 St Patrick St 823-5356
Mc Clancy Tom studt r1004 St Patrick St
Mc Clennon Donnie driver Braswell Distr r904 Penola St
Mc Conkey Saml A retd h816 St Andrew St 823-2120
Mc Crary Robt M & Grace H; emp Caro Securities h111 W Philips St 823-3893
Mc Donald Gertrude M Mrs retd h122 Mayo St 823-8769
Mc Donald's Brad Nichols Mgr 1600 Howard Av Extn 823-0966
Mc Dowell Danny cook Hardee's
Mc Dowell Ellis & Minnie hBethel Hwy Rt 1 Lot 8
Mc Dowell Ellis emp CT&T rRt 1
Mc Dowell Lois asst cook Lloyd's Restr h704 E Philips St 823-3140
Mc Dowell Mary L retd h106 W Battle Av 823-5197
Mc Dowell Roberta retd h704 E Philips St 823-3140
Mc Dowell Wm K & Frances M; retd h1103 Panola St 823-4288
Mc Ginnity Joelene clk Anaconda Ericsson r205 Morrison Tarboro
Mc Ginnity Ronald h205 Morrison Av
Mc Guffin Karen P knitter Mayo Knit rRt 1 Bx 713
Mc Hone Joy tchr Tarboro Sr Hi Sch r915 St David St
Mc Hone Steven L mgr F C X Inc h915 St David St

Your time is valuable—So is your customer's
Credit-Reference Checking by use of the City Directory
Is Accurate, Complete, and Avoids Embarrassing Delays.

RAWLS & WINSTEAD AUTO PARTS
NAPA
Auto and Tractor Parts and Supplies
2248 Main St. 823-2017

Mc Intyre Charles B Jr & Juanita G; pres Edgecombe Technical Sch h1305 Chauncey Dr 823-6110
Mc Intyre Charles B III studt r1305 Chauncey Dr
Mc Keel Marie Mrs emp CT&T h513 Davis Dr Rt 2
Mc Keel Robt & Marie; mech Earl's Generator & Starter h513 Davis Dr Rt 2 823-8980
Mc Kenzie Leonard & Sabina C; emp Glenoit Mills h606 Kings Av (P) 823-6115
Mc Kinney Minnie A Mrs retd h214 Shirley St 823-8543
Mc Koy Avone h310 St Andrew St Apt 5
Mc Laughlin Mary W tchr C B Martin Middle Sch r1511 Pine St
Mc Laughlin Thos K & Mary W; genl traffic mgr C T & T h1511 Pine St 823-5353
Mc Laurin Henry J & Vernell; carp h707 E Philips St 823-2694
Mc Laurin Henry M constn wkr r707 E Philips St
Mc Lawhorn Gary mech County Bd Educ rPO Bx 117 Conetoe NC
Mc Lawhorn Sharon M Mrs bkpr Branch Banking & Trust r2233 N Main St
Mc Lean Neill A & Iva J; retd h1206 E Baker St 823-3283
Mc Lelland Charles R & Lynda; emp Dge Mfg h210 W Battle Av 823-6369
Mc Lelland Linda ofc Don Whitehurst Pontiac Buick r210 Battle Av
Mc Leod Mary tchr C B Martin Middle Sch
Mc Millan Eliz L h801 Bradley Av
Mcnair A Harvey retd h904 Main St 823-3758
Mc Nair J P jan Tarboro Sr Hi Sch h1316 Elm St Extn
Mc Nair Joseph P & Kate W; retd h216 E Battle Av 823-3136
Mc Nair Mary A Mrs retd h113 1st St (P) 823-4737
Mc Neil Charlie & Henrietta L; emp State Hwy Dept h308 Neville St (P)
Mc Neil Helen Mrs emp Phoenix Trimming h907 E Wilson St
Mc Neil James h9 Riverside Trlr Pk (P)
Mc Neil James & Helen; emp Burl Indus h907 E Wilson St 823-5203
Mc Neill W David purch agt County Mgr rRocky Mount NC
Mc Niel Mary domestic wkr h47 Pinehurst Homes
Mc Phail David studt r1601 Canal St
Mc Phail Drew Mrs migrant educ coordinator County Bd Educ h1601 Canal St
Mc Phail James D & Drew; assoc Thorne Realty Gallery Of Homes h1601 Canal St 823-5333
Mc Phail Karen studt r1601 Canal St
Meads Richd C & Sylvia; emp State Of N C rRollinwood Acres NC
Meakes Curtis driver Braswell Distr rEast Side Apts
Mears Ethel M Mrs emp Town Of Tboro r801 Linden St
Mears Nora M emp Edgecombe Genl Hosp r1811 Barlow Rd
Mears Willie B & Ann B; insp Community Development Program h1111 Cherry St
Mears Willie F retd h806 Sunset Av 823-3393

Edgecombe Homestead and Loan Association
"Savings and Loan Service For Edgecombe County Since 1889"
422 MAIN ST. 27886 TEL. 823-2184

Mears Willie L Jr & Nora M (W M Distr) h1811 Barlow Rd Rt 823-4684
Medenhall Betty R emp Phoenix Trimming rRt 1 Bx 267b Habgood NC
Medford h806 St David St
Medford Carrie R Mrs h1200 Meredith Av
Medford Marie H emp Mayo Knit h3706 Clayton Pl
Medford Reginald Jr ambulance atndt Edge County Rescue Squad
Medford Sandra emp Phenix r1200 Meredith Av
Medley Cindy M studt r1707 Longview Av
Medley Elijah K studt r1707 Longview Av
Medley Kimberly A Mrs slsmn Heilig-Meyers Exch Store rRt 2 Bx 530
Medley Robt K & Jean T; sec-treas W G Clark Inc h1707 Longview Av 823-4097
Meece Jim emp Hardees Food System h405 Speight Av Apt C7
Meece Pam mgr Hardee's h512 Forest Acres Dr
Meek Gladys H Mrs retd r505 Hall St
Meeks Albert & Ophelia; retd h74 East Side Homes 823-8415
Meeks Alice J rec clk Anaconda Ericsson
Meeks Ann R Mrs emp Caro T & T h208 Thrash Av
Meeks Betty J Mrs retd h514 Forest Acres Dr 823-8357
Meeks Betty Jo emp Edgecombe Genl Hosp r208 Thrash Av
Meeks Curtis emp Braswell Whol r74 East Side Homes
Meeks E Thornton Jr dist plant mgr C T & T h1904 Speight Forest Dr 823-5100
Meeks James E & Alton W; body mech Brinson Chevrolet r504 Newton Av
Meeks Larusha H Mrs r600 E St John St
Meeks Lee V & Elma B; dfr Ticaro Mill h205 Creek St 823-3886
Meeks Linda S counterwn One Hour Perko Clns r1011 Speight St
Meeks Myrtle K retd h306 W Walnut St 823-4272
Meeks Nellie retd h51 East Side Homes
Meeks Sharon mgr Zirkel's Clns & Lndry
Meeks Sybil C emp Tri-Caro h607 E Northern Blvd Rt 2 823-3076
Meeks Wm C & Ann R; asst mgr A&P h208 Thrash Av 823-3411
Meeks Wm F emp Long Mfg r205 Creek St
Meeks Wyatt E (One Hour Perko Clns) h1011 Speight St 823-6708
Meiggs Raymond D & Betty; v-pres W S Clark & Sons Inc r197t Rt 3
Melton Carrie C Mrs retd h205 1st St 823-3372
Melton Geo J lab Town San Dept h524 E St James St 823-3027
Melton Hubert R & Ida N; elec mtce Black & Decker h2221 Sherwood Av Rt 2 823-1515
Melton Luther D Jr indus relations dir Glenoit Mills
Melton Mahlon C retd h1310 Dancy St 823-3372
Melton Nita B retd h900 Simmons St Apt 24 823-5594
Mercer Charlie & Hattie M; retd h1105 Wagner St
Mercer Connie r801b E Baker St
Mercer Dennis wkr CETA r801b E Baker St
Mercer Geraldine h801b E Baker St
Mercer Gregory USAF r613 E Philips St
Mercer Hattie M Mrs emp Phoenix Trimming h1105 Wagner St
Mercer Johnny USA r613 E Philips St
Mercer Mary emp Carolina Enterprises h613 E Philips St
Mercer Morris wkr CETA r801b E Baker St
Mercer Pamala studt r613 E Philips St
MERRILL LYNCH PIERCE FENNER & SMITH INC W Johnston King Vice-President-Manager, Member New York Stock Exchange, All Principle Exchanges, 256 W Nash St, Wilson, NC (27893), Tel Dial Toll Free 1-(800)-682-4060
Messer Carl B & Jo; emp Texas Refinery h3711 Ainsley Cir 823-4619
Messer Jane ofc clk Credit Bur Of Tarboro r134 N Fairview Av

Benton Furniture Co.
Kelvinator Appliances - Sylvania TV'S
Complete Home Furnishings
227-229 MAIN ST. 27886 TEL. 823-3834

Messer M O aide Guardian Care Of Tboro
Messer Mable H Mrs h2600 Main St 823-8487
Messer Maude R Mrs retd h1601 Howard Av Extn 823-4461
Messmer Brenda M dep County Register Of Deeds rRt 1 Bx 18b Pinetops NC
Mewborn Nannie M Mrs retd r117 Main St (P)
Mewborn Ruby asst agt Trailways Bus Terminal r117 Main St (P)
Mewborn Stella retd r117 Main St (P)
Mewborn Thos Jr & Barbara; emp Caro Ent h2233 Panola St Extn
Mewborn Thos B Jr firefighter Town Fire Dept h117 Main St (P) 823-3062
Midget Henry h58 Mobile Home Estates
Midgette Earle E & Lena; asst supvr Town Water & Sewage Plant h200 Shirley St 823-3943
Mille Bobby emp Golden Coral h409 Speight Av Apt D10 823-0805
Miller Alan L & Anna; fabrics supt Masonite h1109 Vance Dr 823-6021
Miller Alf E & Neta D; retd h901 St Patrick St 823-3592
Miller B Wayne & Ammie; emp NCNB h2205 Panola St Extn 823-0692
Miller Bobby & Alice; mgr Tarboro NC r1508 Macon Pl
Miller Donna recpt Tarboro Clinic rRt 2 316 Rouse Rd
Miller Dorothy consumer aide County Home Economics Extn rRocky Mount NC
Miller G Pate & Kath L; retd h406 W Johnston St 823-4252
Miller Kenneth & Libby; emp Mc Lean Trucking h601 E Johnston St 823-2503
Miller Libby Mrs emp Coppercraft Guild h601 E Johnston St
Miller Mittle B tchr N Tboro Elem Sch r702 Mc Millan Dr
Miller Patk tchr Tboro-Edge Academy r215 Madison St (RMT) Apt 3
Miller Rosemary ofc sec Smoot Whol r206 Burrus Pl
Miller Wayne B colln adj NC Natl Bk rC6 Georgetown Apts
Millie Alice retd r900 Simmons St Apt 34
Mills Cecil E agt Durham Life Ins r306 Walker St
Mills Charles D & Louise S; emp Moore Lbr h2235 Oak Dr 823-4997
Mills Clara P Mrs h306 Walker St 823-3290
Mills Diane h43 Pinehurst Homes
Mills Gloria P Mrs note teller N C Natl Bk h1405 Cypress St 822-8556
Mills Louise S Mrs tchr C B Martin Middle Sch h2235 Oak Dr
Mills Mary J housing mgr Redevelopment Comn Town Of Tarboro h301 Hall St
Mills Thos h9b Deeridge Apts
Minick Tyrel R emp Edgecombe Genl Hosp rDeerridge Apt 11f
Miriam's Antiques (Mrs Miriam D Owen) 905 Main St 823-4964
Missita Geo H & Sonja S; supvr Long Mfg h2507 Beechwood Dr 823-6267
Mitchel Ivan mech C & S Auto Repr rMobile Home Pk
Mitchel Parker & Annette H; emp Polylok h707 Railroad St
Mitchell Annie M Mrs retd h709 Railroad St 823-6160
Mitchell David L & Billie C; mtce supvr Polycok h3603 Ainsley Cir 823-8725
Mitchell Douglas & Janice r3603 Ainsley Cir
Mitchell Eliz H Mrs h311 E Church St 823-4559
Mitchell Evelyn bkpr Nash & Co r208 Hastings St

FORBES INSURANCE & REALTY Inc.
ESTABLISHED 1952
MUTUAL INSURANCE — REAL ESTATE
INA
1905 N. Main St., 27886 Dial 823-3131

Nobody works harder for your money.
BB&T
BRANCH BANKING AND TRUST COMPANY
MEMBER FEDERAL DEPOSIT INSURANCE CORPORATION
318 Main St. 27886 623-6101
North Tarboro Branch, 1717 N. Main St. 823-6101
West Tarboro Branch, Howard Av. and Western Blvd. 823-6101

Mitchell Everette B & Edith G; body shop mech Edge Mtr rDixon Mobile Home Park Rt 2 Bx 3
Mitchell Geo & Frances; emp Glenoit Mills hBethel Hwy Rt 1 Lot 28
Mitchell Ivan mech C & S Auto Repr h3 Mobile Home Estates
Mitchell Jack D & Evelyn S; emp J D Mitchell Bldrs h208 Hasting St 823-8297
Mitchell James & Judy h2308 St Andrew St 823-2085
Mitchell Janice R Mrs knitter Mayo Knit h2230 Oak Dr
Mitchell Leroy emp Town Bldg & Grounds Dept
Mitchell Linda h500 E Northern Blvd Rt 2 Apt 33
Mitchell Linda emp Phoenix Trimming rRt 1 Bx 229a Whitakers NC
Mitchell Lora retd h802 Chestnut St
Mitchell Nancy Mrs recpt Tarboro Clinic h2005 Lancaster St
Mitchell Rebecca emp Kerr Drug r1414 Fountain St
Mitchell Sidney W & Patricia A; eng C T & T h2003 Clifton Ridge Dr 823-4398
Mitchell Thos H & Nancy; equip eng CT&T h2005 Lancaster St 823-8849
Mitchell Ward & Mille B; retd h2234 Panola St Extn 823-7324
Mizell A Dan dir Christian Fellowship Home h110 W Philips St 823-3345
Mizell Edna B Mrs supvr County Dept Of Social Servs h5c Deeridge Apts
Mizell Willie S Mrs retd h110½ W Philips St 823-2952
Mizelle Noleeka emp Edgecombe Genl Hosp rScotland Neck NC
Mobile Home Estates U S Hwy 64 W 823-6396
Mobley Alex & Estelle; retd h213 Centre St 823-1755
Mobley Dorothy R clk Peoples Serv Drug Store r801 St Patrick St
Mobley J D Jr h801 St Patrick St 823-2242
Mobley Lila B asst cash Branch Banking & Trust r801 St Patrick St
Moderncare Of Tarboro Inc Mrs Effie Webb Admn 1000 Western Blvd 823-0401
Modi Bipin O & Asha B; phys (Modi Anesthesia Assoc P A) h1500 Chauncey Dr 823-1486
Modi Suresh emp Black & Decker h405 Speight Av Apt C8
Modlin Charlie & Eva; emp Glenoit h230 Kings Blvd (P) 823-4976
Modlin Mary emp W A Pattillo Sch h409 Speight Av Apt G6
Moncrief Carleen T Mrs tchr Newton Sch h808a Hilma Cir
Moncrief Jason T studt r808a Hilma Cir
Moncrief Robt S & Carleen T; guard Pinetop Mfg h808a Hilma Cir
Monique's Hair Fashions (Richd Allen) 111 E Pitt St 823-1800
Monroe James serv mech Consolidated Caterers
Moody Rutha nursing companion r913 E St John St
Moore Ami h500 Benson Dr Rt 3 Apt B8
Moore Bettie H kntr Mayo Knit rRt 1 Bx 140 Pinetops NC
Moore Bobbie J emp Edgecombe Genl Hosp rRt 4 Bx 270 Rocky Mount NC
Moore Carlisle S & Edna B (Moorecraft Wood Products) h1108 St Patrick St 823-3096
Moore Diane h11g Deeridge Apts
Moore Dixie R Mrs retd h307 E Johnston St
Moore Doris W Mrs emp Polylock h815 St Andrew St 823-4217
Moore Edith C Mrs retd h313 Georgia Av 823-4574
Moore Elisabeth h409 Speight Av Apt F7

Tarboro Printing Co., Inc.
SINCE 1889
COMPLETE PRINTING SERVICE
PUBLISHERS OF The Daily Southerner
504 W. Wilson St., P.O. Box 1199 (27886) Tel. 823-3106

Moore Ellen C Mrs hygienist Thos S Fleming rLot 7 Linwood Dixon Trailer Pk
Moore Fred L & Sudie K; retd h305 W Johnston St 823-6760
Moore Geo B & Kathleen B; retd h1306 Main St 823-8391
Moore Isceline Mrs h108 Mullins St Rt 1 823-5944
Moore Janet R studt r1209 Chauncey Dr
Moore Jean rn Tarboro Clinic h508 Lincoln Rd
Moore Jimmy & Dora Lee; emp Klopman Mills h529 Main St (P)
Moore Kenneth W (Kenny's Grill) rRt 2 Bx 7
Moore Kimberley studt r1007 Bradley Av
Moore Leland D retd r2204 Panola St Extn
Moore Leyta T Mrs tchr C B Martin Middle Sch r2701 Main St
Moore Linda F knitter Mayo Knit rRt 1 Bx 140 Pinetops NC
Moore Lola retd h1007 Bradley Av 823-1063
Moore Lonnie E serv dept Long Equip r1201 E Northern Blvd
Moore Lorelle D maid Calvary Epis Ch r1314 Elm St Extn
Moore Lucile C Mrs retd h109 Shirley St 823-4541

MOORE LUMBER CO INC

Paul G Parker Jr President, Lumber And Building Materials, General Building Contractors, 1601 St Andrews St (27886), Tel 823-4125

Moore M A Jr & Janet T; retd h1209 Chauncey Dr 823-4634
Moore Margt A emp Edgecombe Genl Hosp rRt 1 Bx 268 Macclesfield NC
Moore Mary tchr Calvary Epis Ch Nursery Sch h1107 Vance Dr
Moore Mary A Mrs mach opr Phoenix Trimming rPO Bx 303 Summerlin Trailer Pk Pinetops NC
Moore Mary L emp Edgecombe Genl Hosp rRocky Mount NC
Moore Nellie emp Edgecombe Genl Hosp rSpeed NC
Moore Patsy Mrs emp Mayo Knit r1203 E Northern Blvd Rt 2
Moore Paul studt r1007 Bradley Av
Moore Phyllis P bkpr F C X Inc rRt 3 Bx T-24
Moore Rachel L Mrs clk Stanco's Clo rScotland Neck NC
Moore Rachel T emp Phoenix Trimming rRt 1 Bx 190 Pinetops NC
Moore Reba C Mrs retd h1114 Cypress St 823-2739
Moore Robt W & Eleanor R; dentist 112 E St James St h1103 St Andrew St 823-3971
Moore Stuart emp CT&T r1107 Vance Dr
Moore Thos E emp Edge County rRocky Mount NC
Moore Walter D mach opr Glenoit Mills h111 E Johnston St 823-5777
Moore Wanda A bkpr Don Whitehurst Pontiac-Buick rGreenville NC
Moore Wm D & Leyta T; pres Edge Drug h2701 Main St 823-3029
Moore Wm J & Lillian J; eng C T & T h209 Brandon Av 823-6871
Moorecraft Wood Products (Carlisle S Moore Marvin V Horton) Royster St 823-2510
Mooring Ann M recpt County Health Dept rConetoe NC
Moose Lodge No 1768 (LOOM) Patk Ruffin Governor 700 E Northern Blvd Rt 2 823-4201
Morand Albert J & Gladys; mgr Edgecombe Mfg h1608 Canterbury Rd 823-4170
Morgan Albert G Jr mech Brinson Chevrolet r202 Old Sparta Rd
Morgan Beth clk CT&T rPO Bx 204 Macclesfield NC
Morgan Dennis E emp Edgecombe Genl Hosp rPO Bx 104 Hobgood NC
Morgan Doris L Mrs staff mgr Charlotte Liberty Mut Ins r905 Howard Av

Morgan Ed supt Barnhill Contracting rRy Mt NC
Morgan Ella M custdn Tboro-Edge Academy rBx 199
Morgan Gerald asst cash Peoples Bk & Trust rPinetops NC
Morgan John G & Mary Ann; Physician Tarboro Clinic PA 2817 Main St, Rocky Mount Hwy (27886), Tel 823-2105, h Rt 3, Box 330 (27886), Tel 823-1931
Morgan Lewis A & Vivian G; partner Green's Body Shop h1001 Chapel St 823-2622
Morgan Mary J dep clk State Superior rMacclesfield NC
Morgan Steph & Lila h801 E St John St 822-3665
Morgan Wm B & Doris L; emp Long Mfg h905 Howard Av 823-5811
Morgan Willie hBethel Hwy Rt 1 Lot 54
Morgan Willie pntr County Bd Educ rRt 1 Bx Ls 54
Morning Pauline h626 Church St (P)
Morning Vertie hBethel Hwy Rt 1 Lot 57
Morris Ann hd bkpr County Bd Educ r1208 Rodgers Dr
Morris B Gene & Marie M (Quick Shoppe) h2612 Beechwood Dr 823-6526
Morris Debra Ann studt r1810 Lewis St
Morris Donald A & Ann H; slsmn J E Simmons Furn h1208 Rodgers Dr 823-2206
Morris Floyd R retd h802 W St James St 823-3828
Morris Herman L & Sylvia L; retd h701 W St James St 823-3766
Morris J Bobby & Aldean; farm overseer W S Clark & Sons Inc rBx 327 A Macclesfield NC
Morris Jeannie opr Park Hill Beauty Shop rSt James
Morris Kim L studt r703 South Av
Morris Larry E & Mamie W; retd h703 South Av 823-8253
Morris Laurene clk Discount Corner rMobile Homes Est
Morris Lawrence h40 Mobile Home Estates
Morris Lawrence J Rev & Jennifer; pastor Eastern Star Bapt Ch h2403 Deanie Av 823-3807
Morris Lois M bookmobile asst County Mem Library rRt 4 Bx 330
Morris Lonie H Mrs retd h703 Edgecombe Av 823-4073
Morris Marie M Mrs emp Quick Shoppe h2613 Beechwood Dr
Morris Nancy fnp Tarboro Clinic r1810 Lewis St
Morris Osborne & Nellie B; retd h500 Sparta Rd 823-3955
Morris R A Rev pastor Union Bapt Ch
Morris Robt h bx 91 Strickland Dr (P)
Morris Sallie waitress Abrams Barbecue
Morris Terrie L studt r1810 Lewis St
Morris Thelma E studt r703 South Av
Morris Thos E & Virginia; emp Phoenix Trimming r3710 N Main St
Morris Virginia C emp Phoenix Trimming r3710 N Main St
Morris Walter L & Ava B; asmblr Caro Enterprises h304 2d St (P)
Morris Wm C Jr & Nancy W; controller C T & T h1810 Lewis St 823-2343
Morrow See Also Marrow
Morse Thelma Mrs retd h1800 Lewis St 823-3598
Morton Bernice H Mrs (Tasty Bakery) rRt 2
Morton Lillian h902 E St James St
Morton Luther L (Tasty Bakery) rRt 2
Moseley Gloria S emp Phoenix Trimming h3603 Durham Pl 823-8984
Moseley Lossie P Mrs h1205 Main St 823-2548
Mosley Archie T prin C B Martin Middle Sch h1509 Speight Forest Dr
Mosley N C retd h2518 Beechwood Dr
Moss Judith L Mrs librn W A Pattillo Sch h1708 Wilson St Extn Rt 3
Moss Linda emp Town Clk Treas Tax Collr
Moss Reginald A & Judith L; prin Princeville Elem Sch h1708 Wilson St Extn Rt 3 823-8496
Moss Toby studt r1708 Wilson St Extn Rt 3

GEORGE HICKS CHRYSLER-PLYMOUTH Inc.
PLYMOUTH Sales — Service CHRYSLER
PLYMOUTH K CAR LeBARON - CORDOBA - NEWPORT
CHAMP ARROW - ARROW PICK-UP NEW YORKER - 5TH AV
Ward Blvd. and Lipscomb Rd., P.O. Box 607 (27893) Tel. 243-2139
CHRYSLER Plymouth

Moten John & Linda h1200 Elm St Extn Apt 3
Moten Phylis h42 Pinehurst Homes
Moten Rich & Clara B; emp Polylock h700 Lloyd St
Mount Zion Primitive Baptist Church Rev Warren Cooper Pastor 330 Church St (P)
Moye Carolyn H tchr C B Martin Middle Sch rRt 6 Bx 347 Greenville NC
Moye Milton J farmer h1300 St Andrew St 823-4227
Moyer Ike slsmn S & J Auto Sales
Mozingo Annie G retd r1207 Howard Av Extn
Mueller Fred & Dot; mgr Empire Gas h119 Mayo St 823-8929
Mullins Sam cook Hardee's
Municipal Building (Annex) 106 W Church St 823-8121
Munn Herbert & Delphia; retd h311 Georgia Av
Murphy Augusta B emp Caro Enterprises hChurch St (P)
Murphy Bill controller Black & Decker r908 Mashie La
Murphy Curtis driver Benton Furn r208 Walston St
Murphy G C Co Norman Polizka Mgr 1600 Howard Av Extn 823-5751
Murphy Gene & Katie; truck driver Phoenix Trimming h608 Elm St 823-1668
Murphy Henry & Carity; lab Town San Dept rRt 3 Bx 404
Murphy Jenkins & Co (Francis P Jenkins) oil dlr 1509 Cedar St 823-5126
Murphy Lee studt r608 Elm St
Murphy Mary hE Northern Blvd Rt 2 Apt 43
Murphy Sandra W emp Edgecombe Genl Hosp rRt 3 Bx 203
Murphy Scott retd h411a E Wilson St
Muse Eug W & Teresa; lwyr Weeks Muse & Surles rDeerridge Apts
Muse Jean h15f Deeridge Apts
Muse Martha studt r1506 Circle St
Muse Mary Ann r1506 Circle St
Muse T Chandler & Mary J (Weeks Muse & Surles) h1506 Circle St 823-2773
Musselman Eliz nurse County Health Dept rRocky Mount NC
Mustian Betty S emp Edgecombe Genl Hosp rPO Bx 6213 Rocky Mount NC
Mustin Debbie h500 Benson Dr Rt 3 Apt H8
Myers Kenneth driver Farmers Oil
Myers Sam M & Lou E; clk Tboro Auto Parts r100 S Sunset Av
Myers Saml R & Geneva K; retd h106 Marshall St 823-4313
Myrick Alene maid h601 E Philips St 823-7730
Myrick Margt h905 E St John St 823-0622
Myrick Maryland L & Eliz T; carrier P O h3701 Medlin Pl 823-8532
Myrick Wm Lewis stock clk Big Star r3701 Medlin Pl
N C License Plate Agency John O Beach Mgr 208 Trade St 823-4736
Nacke Ken h405 Speight Av Apt C6
Nanney Florence Mrs retd hD2 Elmhurst Apts 823-6026
Nannie Florence h411c E Wilson St
NASH BRENT D & Sylvia C; President- Secretary And Treasurer, Edgecombe Homestead & Loan Association 422 Main St (27886), Tel 823-8071, h1002 Main St, Tel 823-3633

NASH & CO (Sylvia C Nash), Real Estate, Rental, Insurance 422 Main St (27886), Tel 823-8071

Nash Pembroke & Jacqueline D; retd h310 E Church St 823-3344
Nash Sylvia v-pres Chamber Of Commerce rPO Bx 392
Nash Sylvia C Mrs (Nash & Co) h1002 Main St
Natalose h2007 Clifton Ridge Dr
National Finance Co 433 Main St 823-1896
Naylor Johnnie M member County Bd Educ
Neal Joseph H & Madelin C; retd h206 Trade St 823-2031
Neal Mae Mrs retd hJ3 Elmhurst Apts
Nease Robt & Stephanie; mgr Ben Franklin h818b St Andrew St 823-5840
Ned's Used Cars (Ned T Cauley) 450 W St James St 823-6292
Ned's Walnut Street Texaco (Ned T Cauley) 1501 Main St 823-4055
Neer Gail R Mrs head cash Provident Finance r503 Davis Dr Rt 2
Neer Geo W & Gail R; tex wkr h503 Davis Dr Rt 2
Neese Robt mgr Ben Franklin Stores r818 St Andrews Apt B
Neese Stephanie emp Cato's r818 St Andrews St
Neff Edw A & Janet; research dir Phoenix Trimming h800 S Howard Cir 823-7304
Neikirk Michael B & Margaret; drftsmn E-M Elec rRt 1 Bx 390 Elm City NC
Nelms Grover L emp Edgecombe Genl Hosp rRocky Mount NC
Nelson Bessie r911 Western Blvd
Nelson Edward Jr emp Edgecombe Genl Hosp r313 Panola St
Nelson Minnie emp Edgecombe Genl Hosp rRt 2 Bx 10
Nelson Sandy H emp Edgecombe Genl Hosp rRt 1 Bx 175b10 Bethel NC
Nemes John h5g Deeridge Apts
Nesome Julian L Jr & Margaret M; parts mgr Brinson Chevrolet r2235 Sherwood Av
New Birth Baptist Church Rev Roger Williams Pastor 506 E Northern Blvd Rt 2 823-1015
New Birth Christian Kindergarden Rev Roger Williams In Charge 506 E Northern Blvd Rt 2 823-1015
New Birth Christian School D Edw Cook Prin 506 E Northern Blvd Rt 2 823-1015
Newberry Ellis H & Eliz S; chf mech County Sch Garage h118 Speight Av 823-3063
Newberry H Ellis dir of trans County Bd Educ r118 Speight Av
Newberry Sidney E & Betty L; tech Black & Decker h409 Lincoln Rd 823-5515
Newborn Maggie M Mrs emp Caro Enterprises h807 Howard Av 823-2712
Newby Ethel M Mrs maid W A Pattillo Elem Sch h804½c E St James St
Newell C A & Evelyn; agt Durham Life Ins rRt 1 Bx 568
Newell Warren Jr emp Phoenix Trimming h105 Bridgers Pl (P) 823-5591
Newell Willie F Jr boarder Runnymede h309 Walker St 823-3981
Newkirk Henry E h1e Deeridge Apts 823-5405
Newman Margt W Mrs slsperson W S Clark & Sons Inc h410 W Johnston St 823-3653
Newnam Sherrill R & Sherry G; plant mgr Anaconda Ericsson h205 Brandon Av 823-0724
Newsom Mable Mrs emp Runnymede h1215 E Northern Blvd Rt 2 823-3389
Newsome Ethel retd r604 W Johnston St
Newsome Ethel M Mrs emp Cotton's Grill h1110 Warren St
Newsome J Harry & Mamie G; driver Tboro Oil h149 S Fairview Cir 823-4441
Newsome Joe & Ethel M; retd h1110 Warren St 823-5357

TAXI

CITY CAB OF TARBORO, Inc.

16 TAXICABS TO SERVCE YOU
Radio Dispatched Service From 7:00 A.M. To 12:00 P.M.
ALSO WRECKER SREVICE - GROUP RIDER SERVICE
WESTERN UNION OFFICE TEL. 823-1977

Tels. 823-2600 823-1977 823-8000

Newsome Julian L Jr & Margt M; parts mgr Brinson Chevrolet h2235 Sherwood Av Rt 2
Newsome Kath P Mrs pvt duty nurse h602 E Johnston St 823-3288
Newsome M Louise Mrs retd h900 W St James St 823-4971
Newsome Margt retd h703 E Battle Av 823-6735
Newsome Margt retd r118 Mayo St
Newsome Margt typestr Tboro Prntg r2235 Sherwood Av Rt 2
Newton Albert L & Edna W; emp Ti Carge h508 Wahree St 823-8803
Newton Cab Of Tarboro Inc Wm Newton Pres 507 Hendricks St 823-8000
Newton Columbus & Ella T; mach Glenoit h1300 Warren St 823-8489
Newton Dale A & Emmie; Physician, 2817 Main St, Rocky Mount Hwy (27886), Tel 823-2105, h1402 Chauncey Dr (27886), Tel 823-0472
Newton Eliz H retd r605 W Johnston St
Newton Ella T Mrs knitter Mayo Knit h1300 Warren St
Newton Jonathan L para-legal asst Bridgers & Horton rConetoe NC
Newton Joseph jan County Health Dept rRt 1 Bx 307 Fountain NC
Newton Robt M C slsmn Marrow-Pit Hdw r508 Wahree St
Newton Vickie L knitter Mayo Knit r1300 Warren St
Newton William lab Monarch Mills h1200 Elm St Extn Apt 36 823-1238
Newton Wm pres Newton Cab Of Tarboro r818 Emerson Av
Newton Wm E driver Hemby-Willoughby Mortuary rFountain NC
Newton Wm M Jr & Christine (Newton-Perkins Cab) h818 Edmondson Av 823-0288
Nichols Brad mgr Mc Donald's rGreenville NC
Nichols Danny emp Polylok h29 Mobile Home Estates
Nichols Patricia P asmblr opr Mayo Knit rRt 4 Bx 593
Nicholson Lillian desk clk Tarboro Inn rBethel NC
Nicholson T T h149 Howard St (P)
Nickel Michl servmn NC Natural Gas rRt 4 Bx 240b
Nixon Silas D Jr mechanic Mayo Knit r400 Wayne Av
Noble Alex & Ethel; emp Anaconda h2 Matthews St (P) 823-5480
Noble Bert F & Bernell R (Noble's Gro) h604 Lucille Dr 823-3007
Noble Bessie S Mrs bkpr Edge Drug h826 Hilma Cir
Noble Ernest L (Noble's Barber Shop) rDixon's Mobile Home Pk
Noble James T & Ola Mae B; v-pres Dunn Enterprises Of Tboro h3609 Ainsley Cir 823-5348
Noble Leonard E & Bessie S (Noble's Barber Shop) h826 Hilma Cir 823-4641
Noble's Barber Shop (Leonard E And Ernest L Noble) 314 Main St 823-4004
Noble's Grocery (Bert F Noble) 125 Main St 823-3915
Nobles J P emp CT&T rRt 3
Nobles J Paul & Vivian H; mgr Fairview Serv Sta h501 Forest Acres Dr 823-2645
Nobles Vivian H Mrs (Fairview Serv Sta) r501 Forest Acres Dr
Nocke Ken tech mgr Anaconda Ericsson r2012 Lydia Tarboro
Norfleet Apartments (John Chapman) 511 St Andrew St 823-6262
Norfleet Millon emp Black & Decker h512 Newbon St (P)
Norfleet Rosa Mrs waitress Lloyd's Restr h515 Newbon St (P)
Norfleet Sarah Mrs maid h1010 E Baker St 823-2409
Norman Annie Mrs retd h106 Shirley St 823-8429
Norman Merle Cosmetics Mrs Betty J Lewis Mgr 1600 Howard Av Extn 823-2874

Norman Patricia A Mrs emp Polylok Corp r601 E St John St
Norman Sandra h13b Deeridge Apts
Norris Allen G & Carolyn C; asst mgr Provident Finance h104 Jeffereys St 823-6596
Norris David emp Polylok h809 Chestnut St
Norris Debbie Mrs ofc sec Harrison & Judge h208a E Church St
Norris Delores W Mrs bkpr J E Simmons Furn r1805 Howard Av
Norris Evelyn M Mrs retd hE4 Elmhurst Apts 823-1376
Norris Henry G & Deborah; sls mgr S & J Auto Sls r1900 Barlow Rd
Norris J Thos & Debbie; asst serv mgr Edge Mtr Co h208a E Church St 823-7137
Norris James J formn Wrenn-Wilson h1300 Maurice Dr 823-3627
Norris Kay ofc sec S & J Auto Sls
Norris Mary Alice retd h900 Simmons St Apt 4 823-2394
Norris Mary W Mrs boarder Mayo Knit h310 Carolina Av
Norris Robt L & Delores W; prs opr Long Mfg h1805 Howard Av Extn 823-2668
Norris Tony & Sandra; emp Glenoit h1044a W St James St
Norris Wm I & Mary L h809 Fountain St 823-6160
Norris Winifred slsperson W S Clark & Sons Inc rRt 1 Bx A101 Hobgood NC

NORTH CAROLINA NATIONAL BANK

L W PERRY, VICE-PRESIDENT
FERRELL L ROLLINS, VICE—PRESIDENT—CONSUMER CREDIT MANAGER
R D FARMER II, ASSISTANT VICE-PRESIDENT
A FULL SERVICE BANK
MAIN ST COR ST JAMES ST
PO BOX 1179 (27886)
BRANCH
STEVE HAWLEY, BRANCH MANAGER
100 E HOPE LODGE ST
TELEPHONE BOTH LOCATIONS 823-6131

NORTH CAROLINA NATURAL GAS CORP

MELVIN V BRAXTON
MANAGER
GAS APPLIANCES
SALES AND SERVICE
410 DOWD ST (27886)
TELEPHONE
823-4164

NORTH CAROLINA—STATE OF
CRIME CONTROL & PUBLIC SAFETY,
DIVISION OF ALCOHOL LAW ENFORCEMENT,
Donnie Davis Supvr, 201 Pitt St, Rm 208 Tel 823-1442
DEPARTMENT OF MOTOR VEHICLE DRIVERS LICENSE EXAMINER, 302 St Patrick St
EMPLOYMENT SECURITY COMMISSION, Steph Rogers In Chge, 302 St Patrick St
HIGHWAY PATROL, 302 St Patrick St, Tel 823-5216
MAGISTRATE, Hon Wm H Ward, 302 St Patrick St Tel 823-6500
NATIONAL GUARD ARMORY, 400 E Walnut St, Tel 823-3000

Benton Furniture Co.
Kelvinator Appliances - Sylvania TV'S
Complete Home Furnishings
227-229 MAIN ST. 27886 TEL. 823-3834

NORTH CAROLINA—STATE OF—CONTD
NATIONAL GUARD HEADQUARTERS CO 1ST BATTALION 119TH INFANTRY, James T Cowan Commander, 400 E Walnut St, Tel 823-3000
PROBATION & PAROLE OFFICE, 302 St Patrick St, Tel 823-8147
SUPERIOR COURT, Hon Geo M Fountain And Hon Frank R Brown Judges, 301 St Andrews St 2d Fl, Tel 823-4761
CLERK, Hon Robt C Weaver, 301 S Andrews St 1st Fl, Tel 823-6161
VOCATIONAL REHABILITATION, 201 St Andrews St Rm 248, Tel 823-8131

NORTH CAROLINA WESLEYAN COLLEGE

S BRUCE PETTEWAY
PRESIDENT
RAY KIRKLAND
BUSINESS MANAGER
A CHURCH RELATED
SENIOR LIBERAL ARTS
CO-EDUCATIONAL
OFFERING DYNAMIC
NEW EDUCATIONAL PROGRAMS
US HWY 301 NORTH
COLLEGE STATION
ROCKY MOUNT NC (27801)
TELEPHONE 442-7121

North Tarboro School Elbert L Stocks Prin 1801 Cedar St 823-2632
Northfleet Rosa h900 E St James St
Norville Edna B Mrs slswn Robert's Jwlry r1303 Maurice Dr
Norville Edw slsmn Smoot Whol rCrisp NC
Norville Fannie retd h703 Howard Av 823-0241
Norville Geo H emp Black & Decker r703 Howard Av
Norville Hilda ofc sec Charles Hussey & Assocs r300 1st St
Norville Irving L studt r1009 Chapel St
Norville John W & Edna; emp Long Mfg h1303 Maurice Dr 823-8745
Norville Linwood M & Hilda H; emp R & S Enterprises h300 1st St 823-6224
Norville Myrtle Mrs emp Edgecombe Mfg h311 Sparta Rd
Norville Wiley & Myrtle; emp Barnhills h311 Sparta Rd
Nowell Edw mgr Pic'n Pay Shoes rB8 Georgetown Apts
Oakey Roy J III h55 Mobile Home Estates
Oakley Diana emp Quality Inn r412 W Johnston St
O'Conner Everett & Judy; emp Caro Enterprises h801 Weeks Dr
O'Conner Judy Mrs ofc sec Long Mfg h801 Weeks Dr
Oday Marguerite Mrs benefit clk CT&T h117 S Fairview Cir 823-3281
Odom Geraldine emp Edgecombe Genl Hosp rRt 1 Bx 338 Pinetops NC

ROBERT'S OF TARBORO
Appraisals • Remounting • Repairs
"Diamonds Are Our Business"
Tel. 823-2149
309 Main St. 27886

FORBES INSURANCE & REALTY Inc.
ESTABLISHED 1952
MUTUAL INSURANCE — REAL ESTATE
INA
1905 N. Main St., 27886 Dial 823-3131

Nobody works harder for your money.
BB&T
BRANCH BANKING AND TRUST COMPANY
MEMBER FEDERAL DEPOSIT INSURANCE CORPORATION
318 Main St. 27886 623-6101
North Tarboro Branch, 1717 N. Main St. 823-6101
West Tarboro Branch, Howard Av. and Western Blvd. 823-6101

Old Time Grill & Ice Cream Parlor (Dick Wynn) 2002 Main St 823-3576
Olson Mary Mrs h310 Geddie Av (P)
Olson Naomi B Mrs emp CT&T h610 Forest Acres Dr
On The Square Chris Whitehurst Mgr restr 115 E St James St 823-8268
One Hour Perko Cleaners (Wyatt E Meeks) 1415 Main St 823-3124
O'Neal Brenda W insp Mayo Knit rRt 4 Bx 244
O'Neal Edw D & Elva K; mldr h2210 Oak Dr
O'Neal Essie emp Phoenix Trimming rEx 612
O'Neal Frank E & Glendora P; retd h501 Hall St 823-4333
O'Neal Helen D Mrs retd h1009 St David St 823-3582
Oneal Mary E Mrs slsperson Belk-Tyler rRt 1 Whitakers NC
O'Neal Michl constn crew Moore Lbr r200 Georgia Av
O'Neal N r911 Western Blvd
O'Neal Robt v-pres Moore Lbr h110 W Park Av
Oneal Sherwood & Mary; emp Glenoit Mills h2400 Deanie Av 823-6724
O'Neill Sarah Jo studt r3602 Clayton Pl
Osborne Benj F & Josephine M (Ben's Automotive Center Lot No 2) h2514 Beechwood Dr 823-4588
Otto Helen Kay emp Edgecombe Genl Hosp rRocky Mount NC
Outerbanks Seafood (James Lee) 1419 Main St
Outlaw Arthur T emp Edgecombe Genl Hosp r706 Forest Acres Dr
Outlaw Martha L emp Edgecombe Genl Hosp r706 Forest Acres Dr
Outlaw Tom anesthetist Edge Genl Hosp h706 Forest Acres Dr
Overby Barbara Mrs emp Community Medicine Foundation h1301 Macon Pl
Overby Charles USN r1301 Macon Pl
Overby Graham & Barbara; repr mgr CT&T h1301 Macon Pl 823-5013
Overstreet Brenda M Mrs sr supvr Branch Banking & Trust h2212 Robin Dr
Overstreet P L & Brenda M; htg & air condtg mech h2212 Robin Dr 823-6296
Overstreet Patk L Jr & Ella L; mech Long Mfg h704 Chestnut St 823-4377
Overton James A & Annie P; retd h304 Carolina Av 823-4353
Overton Robt L serv tech N C Natural Gas rRt 2 Tarboro NC
Overton Thos J & Idys; emp Barnhill Contrg h1302 Chauncey Dr 823-7798
Overton Wm A r304 Carolina Av
Owen J Richd & Miriam; rev requirements C T & T h905 Main St 823-8025
Owen J Richd Jr studt r905 Main St
Owen Miriam D Mrs (Miriam's Antiques) h905 Main St
Owen Mollie Lee Mrs retd h900 Simmons St Apt 9 823-8503
Owens A Lloyd Jr & Candice P; mus tchr Town Bd Educ h108 W Philips St 823-5770

TARBORO SAVINGS & LOAN ASSOCIATION
SAVINGS INSURED UP TO $100,000
ESTABLISHED 1905
Tel. 823-3116

Barnhart Agency, Inc.
Complete Insurance and Real Estate Services
MLS
Tel. 823-6181
501 Main St., P.O. Box E
PIA

Dunn Enterprises of Tarboro Inc.
SIDING, STORM DOORS AND WINDOWS
PATIO AND CARPORT COVERS
209 W. St. James St. (27886) Phone 823-7789

Tarboro Printing Co., Inc.
SINCE 1889
COMPLETE PRINTING SERVICE
PUBLISHERS OF The Daily Southerner
504 W. Wilson St., P.O. Box 1199 (27886) Tel. 823-3106

Owens Barbara J fldr Mayo Knit rRt 3 Bx 78
Owens Charles R & Helen L; wldr Trinity (Rocky Mt) h803 Linden St
Owens Christine C r1007 S Howard Cir
Owens Crystal cash Hardee's
Owens Danny r1009 St Andrew St
Owens Darlene cma nurses aide Tarboro Clinic r2013 Lancaster Dr
Owens Eddie R & Wilma J; mgr A&P h110 Mayo St 823-3829
Owens Flossie B Mrs h300 Pearl St 823-6524
Owens Grace L bkpr Branch Banking & Trust rRt 1 Bx 230 Fountain NC
Owens Herman L h12 Riverview Ct
Owens Jenness R retd h1007 S Howard Cir 823-6393
Owens Joyce D Mrs ct&t h2016 Glissom St
Owens Jutry L h1009 St Andrew St
Owens Karen cash Hardee's
Owens Kenneth probation ofcr State rMacclisfield NC
Owens Kenneth h204 Speight Av
Owens Mary emp Edge Genl Hosp r411b E Wilson St
Owens Nancy E studt r1007 S Howard Cir
Owens Ostoria retd r610 Geddie Av (P)
Owens Pamela D emp Edgecombe Genl Hosp rPO Bx 56 Macclesfield NC
Owens Philip C & Jean C; servmn Marrow-Pitt Hdw h112 Mayo St 823-4075
Owens R Carlton & Joyce O; asst eng CT&T h2016 Glissom St 823-4546
Owens Thelma C retd h813 Fountain St 823-0196
Owens Zaddock B mgr City Cab Of Tboro r1009 St Andrew St
Paarosher Jean med tech Edge County Rescue Squad
Pace Bertha D Mrs retd h1105 Chapel St 823-4528
Pace Frank L & Gail S; serv mgr Brinson Chevrolet h300 Maryland Av 823-5102
Pace Gail S Mrs ofc asst Fed Land Bank Assn h300 Maryland Av
Pace Geo C Jr & Joyce E; reprmn CT&T h1807 Howard Av Extn 823-3770
Padgett Claude P & Ruthie B; retd h1121 Albemarle Av 823-3979
Padgett Claude P Jr emp State Rd Dept r1121 Albemarle Av
Padgett Hed & Carol; emp Annaconda h2226 St Andrew St 823-8628
Padgett Paula R knitter Mayo Knit rRt 2 Bx 76
Padgett Shelby H asmblr opr Mayo Knit r409 Middle St
Padgett Victor (Restoration Antiques) h1902 Barlow Rd Rt 3
Paetzell Alvin E & Dorothy; eng Formica h1503 Captain's Rd 823-2469
Page Bill driver slsmn Smoot Whol rRt 3 Bx 99
Page Carolyn consumer aide County Home Economics Extn rPinetops NC
Page Inez T Mrs retd h506 Trade St 823-2359
Page Ray mech Webb Equip

Creech THE FLORIST
MEMBER F.T.D. AND TELEFLORA
403 Main St. (27886)
say it with FLOWERS!
Tel. 823-1196

FIRST COLONY SAVINGS AND LOAN ASSN. Inc.
Other First Colony Locations in Albemarle, Cary, Raleigh, Rockingham, Southern Pines and Wilmington
400 MAIN STREET
TARBORO, N.C. (27886)
P.O. DRAWER G
PHONE: 823-1708

CAROLINA OFFICE EQUIPMENT CO., Inc.
Printing — Office Supplies — Office Furniture — Office Machines
Interior Design — Office Layout
Tel. 823-1311
404 Main St. 27886

True Value HARDWARE STORES
Marrow-Pitt Hardware Co., Inc.
SERVING TARBORO AND SURROUNDING AREA SINCE 1913
305 Main St. 27886 Dial 823-3127

Page Thos E & Harriette L; dean Edge Technical Institute h600 N Howard Cir 823-8085
Page Wm L & Margt E; plant supt Moorecraft Wood Products h408 W Johnston St 823-1258
Page Wm O & Helen T; retd h506 Wahree St 823-3896
Painter A Luther & Edna G; retd h607 W Johnston St 823-4538
Painter Harold D & Virginia S; asst credit mgr Long Mfg h1904 Meredith Av 823-4273
Painter Harold S emp Long Mfg r1904 Meredith Av
Painter Jennifer R slswn Belk-Tyler
Painter Virginia S Mrs recpt Branch Banking & Trust r1904 Meredith St
Palmer Eliz tchr C B Martin Middle Sch h1303 Dancy St
PALMER HARRY H JR & Elizabeth W; Vice-President Branch Banking & Trust Co 318 Main St (27886), Tel 823-6101, h1011 S Howard Cir, Tel 823-3703
Palmer Henry retd h201 1st St (P)
Panisher Sam retd h600 Chestnut St 823-3616
Paramore Edgar & Linda S; linemn CT&T h405 Hasting St 823-6886
Parisher See Also Parrisher
Parisher Joseph H & Phyllis D; carp Henderson Constn h501 Wahree St 823-4287
Parisher Phyllis D Mrs cash-ins clk Tarboro Clinic h501 Wahree St
Park Hill Beauty Shop (Maxie Coker) 1600 Howard Av Extn 823-1984
Park Hill Garden Center Alvin E Armstrong Mgr 1600 Howard Av Extn 823-8529
Park Hill Shopping Center 1600 Howard Av Extn
Parker Albert emp Edgecombe Genl Hosp rRt 3 Bx T77
Parker Amos W & Melba D; p b x equip supvr C T & T h1209 Rodgers Dr 823-3750
Parker Andrew emp Princeville San Dept
Parker Andy h409 Speight Av Apt G3 823-1655
Parker Annie M r63 East Side Homes
Parker Arabelle h1718 Wilson St Extn Rt 3 823-1255
Parker Austin hRiverside Trlr Pk (P)
Parker Berry emp Edge Mfg hBethel Hwy Rt 1 Lot 24
Parker C Roscoe emp Edgecombe Genl Hosp rRt 2 Bx 234
Parker Cathy B Mrs teller NC Natl Bk rRt 4
Parker Daisy retd h1014 S Howard Cir 823-4635
Parker Dale studt r307 Cambridge Dr
Parker David desk clk Wm Vance Motel r307 Cambridge Dr
Parker Eddie L & Eunice S; retd h704 Wooten St 823-3907
Parker Eddie L Jr emp Hardee's r704 Wooten St
Parker Ella key punch opr Town Finance Dept
Parker Emma O retd h513 St David St 823-4485
Parker Ethelrine emp Edgecombe Genl Hosp rRt 1 Bx 165 Whitakers NC
Parker Eula M emp Tom Togs h89 East Side Homes 823-0257
Parker Eunice S Mrs (Beauty Palace) r704 Wooten St
Parker Fred & Maybelle B; retd h92 East Side Homes 823-6753
Parker Gerry Mrs dir Calvary Epis Ch Nursery Sch r307 Cambridge Dr
Parker Harvey guard Edgecombe Genl Hosp h507 W Walnut St 823-2219
Parker Hazel S Mrs retd h315 St David St 823-3360
Parker Jerry & Louise; emp Long Mfg hBethel Hwy Rt 1 Lot 28

GEORGE HICKS CHRYSLER-PLYMOUTH Inc.
PLYMOUTH Sales — Service CHRYSLER
PLYMOUTH K CAR LeBARON - CORDOBA - NEWPORT
CHAMP ARROW - ARROW PICK-UP NEW YORKER - 5TH AV
CHRYSLER Plymouth
Ward Blvd. and Lipscomb Rd., P.O. Box 607 (27893) Tel. 243-2139

Parker Jimmy & Polly h715 Edgecombe Av 823-6857
Parker Jo Ann emp Polylok hRiverside Trlr Pk (P)
Parker Jo Ann emp Edgecombe Genl Hosp rRt 1
Parker Joseph emp Moorecraft Wood Products rRt 3 Bx 391e
Parker Joseph Jr emp Town Of Tboro r516 E Church St
Parker Lawrie S emp Edgecombe Genl Hosp rCharlottesville VA
Parker Linda studt r89 East Side Homes
Parker Lloyd B & Vivian D; emp Stack's Restr h1502 Chauncey Dr 823-3804
Parker Maggie Mrs retd hB4 Elmhurst Apts 823-1401
Parker Margie retd h910 Howard Av
Parker Martha emp Edgecombe Genl Hosp r908 St James St
Parker Matilda P Mrs maid Wm Vance Motel h516 E Church St 823-0879
Parker Melba D Mrs emp J Steph Hoard III h1209 Rodgers Dr
Parker Paul G Jr & Gerry E; pres Moore Lbr h307 Cambridge Dr 823-6831
Parker Paul G III & Vickie; asst mgr Moore Lbr h127 Mayo St 823-2983
Parker Polly aide Edge Nash Developmental Disability Cntr r108 Porter St
Parker Ray slsmn Caro Ofc Equip rRt 4 Bx 550
Parker Raymond W emp Edgecombe Genl Hosp rPO Bx 477
Parker Robt H & Martha H; dietary aide Edgecombe Genl Hosp h908 E St James St 823-5577
Parker Thelma aide N Tboro Elem Sch rRocky Mount NC
Parker Thos carp r1018 E Northern Blvd Rt 2
Parker Valerie C emp Edgecombe Genl Hosp rRt 3 Bx T77
Parker Vickie B emp Edgecombe Genl Hosp r127 Mayo St
Parker William Mc K co-coord comm sch Town Bd Educ rRfd 3
Parker Willie & Bertha h63 East Side Homes
Parker Willie Jr & Mary W; whse mgr Heilig-Meyers Exch Store h1009 E St John St 823-4431
Parkers Barbara hBethel Hwy Rt 1 Lot 16
PARKHILL PAINT CENTER (Gerald D Ward), Complete Line Of Benjamin Moore Products, Wachovia Carpets, Wallpaper, Congoleum Shinyl Vinyl Flooring, Armstrong Solarian Floors, Tarboro's Only Paint Center, Hwy 64 By Pass, Parkhill Mall (27886), Tel 823-8592
Parkhill Paint Center Gerald D Ward Mgr 1600 Howard Av Extn 823-8592
Parkins Hazel h1601 Longview Av 823-5590
Parks Gordon emp Rocky Mt Instr r3923 Main St
Parks Grace S Mrs retd h413 W Walnut St 823-6618
Parks Laura studt r3923 Main St
Parks Martha C Mrs h600 W Johnston St 823-8016
Parks O S & Eleanor H; emp Long Mfg h3923 Main St 823-8765
Parrish Dorothy P Mrs ofc sec Smoot Whol h204 Daniel St
Parrish Edw retd h10c Deeridge Apts

SPEIGHT AND ASSOCIATES PA
SURVEYING AND ENGINEERING
120 E. ST. JAMES ST. TEL. 823-0550

TARBORO OIL COMPANY, Inc.
Wholesale Motor Fuels — L P Gas
401 Trade St. (27886) Phone 823-8145

A Real Necessity in Every Office
THE CITY DIRECTORY
The Modern Up-to-Date Method of Getting Accurate Information Quickly
A Time Saver - A Money Maker For Every Business
Let Us Show You How

Parrish G Ronald & Patsy H; clk John Deere Co h503 W St James St 823-3696
Parrish Geo custdn Trinity Bapt Ch
Parrish Henry D linemn Town Municipal Light & Pwr Sys
Parrish Joseph D & Dorothy P; guard Carolina Enterprises h204 Daniel St 823-4562
Parrish Patsy H Mrs emp C T & T h503 W St James St
Parrish Ronald parts mgr Webb Equip
Parrisher See Also Parisher
Parrisher Jean K Mrs nurse Edge Genl Hosp h200 Walker St
Parrisher Kenneth G & Jean K; emp Masonite Corp h200 Walker St 823-2724
Parrisher Raymond S & Helen R; asst eng C T & T h1016 S Howard Cir 823-3835
Parrisher Rosa nurses aide Tarboro Clinic r200 Walker St
Parrisher Wanda D r200 Walker St
Parson Mary h911 Bradley Av 823-7233
Parsons A Eug & Mary L; chf Town Fire Dept h2405 Deanie Av 823-4049
Parsons Mary L bkpr Sara's Flowers r2405 Deanie Av
Parvin D emp State
Parvin Doug & Beverly; emp City Of Tarboro h2507 Lynn Av
Pate Geo T & Martha A; genl coml supvr C T & T h1808 Lewis St 823-4323
Pate J C h70 Mobile Home Estates
Pate J C & Eileen; distr Sealtest h1615 St Andrew St 823-4225
Pate K h91 Mobile Home Estates
Pate Olivia D emp Edgecombe Genl Hosp r802 Pinewood Dr Ayden NC
Pate Pamela typ Town Clk-Treas-Tax Collr rMobile Home Estates
Patel Navin (Wm Vance Motel)
Patsy's Hallmark Shop (Phillip Brown & Cliff Evans) 1600 Howard Av Extn 823-7739
Patterson Joyce h8 Mobile Home Estates
Pattillo W A Elem School James A Barnes Prin 500 East Av 823-3812
Peace Alice G Mrs retd h120 Mutual Blvd (P)
Peacock Ann health serv supvr Moderncare Of Tboro rRocky Mt NC
Peaden Arthur emp Glenoit Mills h1 Mobile Home Estates 823-0419
Peaden Donald R & Marie; servicemn E-M Elec h2222 Oak Dr 823-8842
Peaden Kay J knitter Mayo Knit rMobile Hm Est Lot 58
Peaden Marie Mrs coml dept CT&T h2222 Oak Dr
Peaden Marilyn emp Edgecombe Genl Hosp rRt 1 Bx 408a Elm City NC
Peaden Marvin R & Edna D; emp Burl Indus h713 Edgecombe Av 823-8662
Peadin James R emp Phoenix Trimming rRt 1 Bx 16 Macclesfield NC
Pearce James agt Agr Ext r1404 Captain's Rd
Pearce Jas R & Valerie; extn agt Cnty Extn Agt h1101 Peach St 823-7561
Pearce Patty H Mrs retd h503 Trade St 823-2541
Pearce Peggy A Mrs oprns asst Branch Banking & Trust rRt 3 Bx 375
Pearce Valarie G Mrs tchr C B Martin Middle Sch h1404 Captain's Rd
Pearsall Marie retd h17 Pinehurst Homes
Pearson Allen h1202 Chauncey Dr
Pearson James R emp Edgecombe Genl Hosp rRt 1 Bx 595
Pearson Jessie ofc sec Grover P Hopkins r1202 Chauncey St
Peeden Kenneth emergency tech Edge County Rescue Squad
Peedin Lizzie retd h212 Sparta Rd 823-8457

RAWLS & WINSTEAD AUTO PARTS
NAPA
Auto and Tractor Parts and Supplies
2248 Main St. 823-2017

Peele Christine D Mrs bkpr N C Natl Bank h405 Speight Av Apt A2 823-8214
Peele Ethel slsperson Belk-Tyler rRt 3
Peele Lauren teller NC Natl Bk rRt 1 Bx 322a
Peele Maggie retd hI3 Elmhurst Apts 823-8779
Peele Perry h6 Pinehurst Homes
Peele Victor & Joyce; emp Long Mfg h206 Craven St
Pelmmer Jas J custdn County Ct hMain St (P)
Pender Anthony & Carolyn; slsperson Belk-Tyler rRt 2 Bx 49
Pender Margt hBethel Hwy Rt 1 Lot 72
Pender Museum 1009 St Andrew St
Pender Square Apartments Patsy W Whaley Res Mgr 500 Benson Dr Rt 3
Pender Wm L & Irene C; clk Quality Mart h406 Howard Av 823-4026
Pennington Eddie R & Mary J; eng Glenoit Mills h1513 Pine St 823-3688
Pennington Nell h409 Speight Av Apt E3
Penwell Becky L emp Edgecombe Genl Hosp rRt 1 Bx 305
Penwell Harry C & Jeannette A; chf opr Town Water & Sewage Plant rRt 1

PEOPLES BANK & TRUST COMPANY
George H Knight Jr Vice-President, A Full Service Bank, Member FDIC, We're The Bank With Your Name On The Door" 2100 N Main St (27886), Tel 823-5025

Peoples Barbara psycologist County Bd Educ rGreenville NC
Peoples Service Drug Store T F Womble III Mgr 1600 Howard Av Extn 823-5791
Percy Nellie L Mrs retd h206 Short St 823-5763
Perkins h305 Pearl St
Perkins Cab Of Tarboro Curtis Perkins Pres 507 Hendricks St 823-8000
Perkins Curtis pres Perkins Cab Of Tarboro rRiverside Trlr Pk
Perkins Daisy C Mrs h318 Main St (P) 823-5291
Perkins Eliza K Mrs retd h1014 E St John St
Perkins Maggie Mrs retd h104 Greenwood Blvd (P) 823-4593
Perkins Rayfield & Jean; linemn C T & T h119 Neville St (P) 823-2927
Perkins Sylvia studt r119 Neville St (P)
Perlinsky Noer h409 Speight Av Apt D8
Perny Lee h13a Deeridge Apts
Perry Beverly emp Hill's Directory r906 Bradley Av
Perry Cleavy retd r1001 W St James St
Perry Curtis L asst prin C B Martin Middle Sch rRt 2 Bx 312
Perry Delzora C retd h910 E Baker St 823-2543
Perry Dink & Linda C h700 Weeks Dr 823-4933
Perry Eliz retd h906 Bradley Av
Perry Ella P Mrs retd h207 1st St (P)

Edgecombe Homestead and Loan Association
"Savings and Loan Service For Edgecombe County Since 1889"
422 MAIN ST. 27886 TEL. 823-2184

Perry Geneva H Mrs babysitter h909 E Wilson St 823-5812
Perry Glenda (Beauty Bonnet) r122 W St James
Perry Gloria emp Caro Enterprises h57 East Side Homes
Perry Janet emp Polylok r207 1st St (P)
Perry Joseph L & Ann L; extn chrmn County Extn Agt h1506 Pine St 823-3573
Perry Louis W & Louise R; v-pres N C Natl Bank h601 Clark Dr 823-6541
Perry Virginia S Mrs tchr Tarboro Sr Hi Sch h2230 Panola St Extn 823-8710
Person Frankie appr mech County Bd Educ rRocky Mount NC
Person Herbert hBethel Hwy Rt 1 Lot 112
Person Willie & Betty; driver Town San Dept rRt 2 Bx 156 Robersonville NC
Persons Valerie studt h410a Mutual Blvd (P)
Peters Flora C Mrs r608 Kings Av (P)
Peters Glenn C & Janet T; lab Stantonsbury Poultry h608 Kings Av (P)
Peters R Brookes Jr lwyr 210 E St James St h1012 Panola St 823-5582
Peters Robt B III & Frances M; eng CT&T h609 N Howard Cir 823-3220
Peterson Wayne pres C T & T h14g Deeridge Apts
Petree Frances Y brdr Mayo Knit rPender Square Apt F4
Petree Gary rtewn Consolidated Caterers
Pettaway Annie h614 E St John St 823-1690
Pettaway Annie emp Phoenix Trimming r1001 E Wilson St
Pettaway Arth & Mae; retd h70 East Side Homes
Pettaway Arth lab Town San Dept r616 East St John St
Pettaway Bobby & Joyce H; used car recond Brinson Chevrolet rRt 3 Bx 24b
Pettaway Carolyn emp Edgecombe Genl Hosp rRt 3 Bx 36h
Pettaway Charlie & Elaine; emp Moorecraft Wood Products hBethel Hwy Rt 1 Lot 10a
Pettaway Gladys aide Guardian Care Of Tboro
Pettaway Gladys M emp Edgecombe Genl Hosp r225 South Bell St Apt 3
Pettaway Gwendolyn emp Carolina Enterprise Co h500 E Baker St
Pettaway Gwendolyn r51 East Side Homes
Pettaway Henry & Bertha; emp W S Clark & Sons h718 Greenwood Blvd (P)
Pettaway Ides clk County Health Dept r513 Panola St
Pettaway James & Gwendolyn; emp F S Royster Co h500 E Baker St
Pettaway James h606 E Baker St
Pettaway James r86 East Side Homes
Pettaway Jarvis asst supvr M A D Rec Cntr
Pettaway Jean P Mrs cafeteria wkr C B Martin Middle Sch h703 E Church St
Pettaway Jessie L & Annie L; lab Edge Mtr h1001 E Wilson St 823-5764
Pettaway Joe H & Jean P; custdn E L Roberson Cntr h703 E Church St 823-6378
Pettaway Maggie M retd h88 East Side Homes
Pettaway Marion h105 E Church St Apt 2
Pettaway Martha retd h86 East Side Homes
Pettaway Mary D Mrs cash Cato's r218 Bell
Pettaway Minnie R h1200 Elm St Extn Apt 1 823-1335
Pettaway Reginald r86 East Side Homes
Pettaway Robt & Carrie L; emp Long Mfg h1005 Wooten St 823-1565
Pettaway Ronda tchr r1307 E Baker St
Pettaway Rufus emp Moorecraft Wood Products rPinehurst Homes Apt 45

Benton Furniture Co.
Kelvinator Appliances - Sylvania TV'S
Complete Home Furnishings
227-229 MAIN ST. 27886 TEL. 823-3834

Pettaway Susie emp Caro Enterprise r614 E St John St
Pettaway Sylvester h500 E Northern Blvd Rt 2 Apt 1 823-8021
Pettaway Tyrone serv atndt Brinson Chevrolet r1205 Bradley Av
Pettaway Wm W Mrs h114 Greenwood Blvd (P) 823-7679
Petteway Blanche retd h343 Church St (P)
Petteway Henry carp W S Clark & Sons Inc rRt 1 Bx 92a
Petteway Joyce teller Peoples Bk & Trust rRt 3 Bx 39e
Petteway Wm A lab W S Clark & Sons Inc rRt 2 Bx 481
Pettiway Rufus emp Moorecraft h45 Pinehurst Homes
Pettree G h500 Benson Dr Rt 3 Apt F4
Petway James C driver F S Royster Mercantile rBaker St
Phelps Henry N emp Kent Htg & Air Condtg r1906 Howard Av Extn
Phelps Mary Frances retd h1906 Howard Av Extn 823-2873
Phelps Melody asst bookkeeper Tarboro Clinic rRt 3 Box T-16
Phifer Vicki sch tchr Goldsboro r301 Lincoln Rd

PHILIPS BOURNE HARPER & KEEL
H H PHILIPS JR
JOEL K BOURNE
JOSEPH J HARPER JR
JIMMIE R KEEL
ATTORNEYS AT LAW
312 ST ANDREWS STREET
PO BOX 1158 (27886)
TELEPHONE
823-8176

Philips David h500 Benson Dr Rt 3 Apt H4
Philips Ethel S Mrs h107 W Philips St 823-2477
Philips Fanny Mrs retd r1309 Ash St
Philips Henry H Jr & Joy (Philips Bourne Harper & Keel) h1108 Main St 823-3940
Philips Sallie retd h1309 Ash St 823-6768
Phillips Anita emp Edge County
Phillips Ann records clk County Health Dept r307 Battle Av
Phillips Barbara hBradley Av
Phillips Bessie Mrs retd hJ4 Elmhurst Apts 823-7560
Phillips Building 110 E St James St
Phillips D David & Marguerite H; plant mgr Black & Decker h406 Speight Av 823-5422
Phillips Dennis & Ann; emp Town Rec Dept h307 E Battle Av
Phillips Donald G & Avery M; mgr Car Shop Food & Dairy rMacclesfield NC
Phillips Donna R Mrs emp Edge County h3701 Durham Pl
Phillips Doris R emp Edgecombe Genl Hosp rPO Bx 36 Pinetops NC
Phillips Edna r1205 Bradley Av Apt E
Phillips Edw h707 W St James St
Phillips Ethel h1205 Bradley Av Apt E 823-0682
Phillips Fannie Mrs retd hL2 Elmhurst Apts 823-6768
Phillips Fred J & Mary E; emp Central Bldrs h208a W Battle Av
Phillips Garland & Annabell; emp Long Mfg h605 Howard Av 823-8916
Phillips Geo Jr & Donna R; emp Edge County h3701 Durham Pl 823-5963
Phillips Henry L & Alta M; carp h1414 Fountain St 823-1619
Phillips Jane D Mrs ofc sec County Dist Atty rPO Bx 46 Macclesfield NC
Phillips Linda S emp Edgecombe Genl Hosp rRocky Mount NC

FORBES INSURANCE & REALTY Inc.
ESTABLISHED 1952
MUTUAL INSURANCE — REAL ESTATE
INA
1905 N. Main St., 27886 Dial 823-3131

Nobody works harder for your money.
BB&T
BRANCH BANKING AND TRUST COMPANY
MEMBER FEDERAL DEPOSIT INSURANCE CORPORATION
318 Main St. 27886 623-6101
North Tarboro Branch, 1717 N. Main St. 823-6101
West Tarboro Branch, Howard Av. and Western Blvd. 823-6101

Phillips Lizzie h810 E Baker St
Phillips Wm emp Town Of Tarboro rRt 2

PHOENIX TRIMMING CO

Henry M Hughes Manager, Mary Jo Holland Secretary, Nylon Webbing Manufacturers 1078 W St James St (27886), Tel 823-8151

Pic'n Pay Shoes Edw Nowell Mgr 1600 Howard Av Extn 823-2953
Pickard Dallas Jr & Phillis; mgr Hilma Country Club h216 Brandon Av
Pickard Phyllis emp Hilma Country Club
Pierce Allen Jr & Hilda; emp Long Mfg h814 Sunset Av 823-3975
Pierce Beverly Lynn spl tchr C B Martin Middle Sch rGreenville NC
Pierce Bill h1207 E Northern Blvd Rt 2
Pierce Janice h2207 Sherwood Av
Pierce Lillian Mrs h101 Sorey Av
Pierce Penelope retd h715 W St James St 823-7429
Pierce Sellie J & Geraldine T; emp CT&T h2402 Dale Av Rt 2 823-6406
Pigg Carolyn D Mrs v-pres-sec-treas Henderson Constn h2201 Robin Dr
Pigg Jerry R & Agnes M; with Anaconda h411 Wahree St 823-2981
Pigg Joan M ofc sec W G Clark Inc rRocky Mtn Hwy

PIGG JOHN D & Carolyn D; President Henderson Construction Co Inc, Henderson Lumber Co Inc Home Center And Home Services Of Tarboro Inc, Office 2206 Saint Andrews St (27886), Tel 823-2138, h2201 Robin Dr, Tel 823-3620

Pigg Mary A boarder Mayo Knit r607 Chestnut St
Pigg Reba C Mrs babysitter h611 Howard Av 823-5815
Pigg Robin L emp Edgecombe Genl Hosp rApt F5 Georgetown
Pigg Teddy & Mary A h607 Chestnut St
Pigg Wm Edw slsmn Henderson Lbr r507 W St James St
Pigg Willie Jr & Eliz H; clk County A B C Bd No 1 h507 W St James St 823-4143
Pigg Willie E & Mittie J; retd h203 Shirley St
Pike Susie J emp Mayo Mills h309 Wahree St
Piland Charlie M & Elsie M; retd h309 Pearl St 823-4059
Pilgreen Beatrice S Mrs brdr Mayo Knit h1203 Newsome St
Pilgreen Brenda A Mrs ofc sec CT&T h3708 Medlin Pl
Pilgreen Diane fl supvr Family Dollar Store
Pilgreen Floyd slsmn Don Whitehurst Pontiac-Buick
Pilgreen James G & Brenda A; emp SCLRR h3708 Medlin Pl 823-7000
Pilgreen James T & Sandra F; powerline formn Town Municipal Light & Pwr Sys h3706 Medlin Pl 823-8514
Pilgreen James T Jr sls W S Clark & Sons Inc r3706 Medlin Pl
Pilgreen Janie emp Peoples Bk & Trust r207 Hasting St
Pilgreen Jay emp Clarks Ace Hardware r3706 Medlin Pl
Pilgreen Luther E & Beatrice S; emp Black & Decker h1203 Newsome St 823-5253
Pilgreen Mary H Mrs nurse Edgecomb Genl Hosp h1113 Warren St 823-2615
Pilgreen Mike prod mgr Winn-Dixie
Pilgreen Sandra Mrs emp Black & Decker h3706 Medlin Pl
Pilgreen W Floyd & Janie; emp Peoples Bk & Trust h207 Hasting St 823-6594

Tarboro Printing Co., Inc.
SINCE 1889
COMPLETE PRINTING SERVICE
PUBLISHERS OF The Daily Southerner
504 W. Wilson St., P.O. Box 1199 (27886) Tel. 823-3106

PILGRIM LAUNDRY & DRY CLEANERS INC, William J Livesay Chairman Of Board, W Cary Livesay President, Craig Livesay Treasurer, Complete Uniform Rental Service, 104 W Walnut St (27886), Tel 823-3171
Pillow Charles A & Mary C; emp Tboro Mobile Home Sls h920 St David St 823-3235
Pilon Bruce & Cordelia; emp Boxmakers Inc h3607 Ainsley Cir 823-7700
Pilon Oma hostess Consolidated Caterers
Pilot Life Insurance Co J B Bryant Wm E Crabtree Agts 201 E Pitt St Rm 211 823-4998
Pinkney Irene emp Edgecombe Genl Hosp r204 Greenwood Blvd
Pinkney Jesse h204 Greenwood Blvd (P)
Pinwell Bessie retd r704 Ward Dr Rt 2
Pippen Emanuel & Vivian C (Modern Barber Shop) h401 E Pitt St 823-1100
Pippen Eug & Carrie; driver W S Clark & Sons Inc rRt 1 Box 19
Pippen Isiah II & Mary H; retd h804 E Wilson St 823-2238
Pippen James A r806 E Baker St
Pippen Lena Mrs maid First Bapt Ch rRt 4
Pippen Loretta A Mrs h723 Bradley Av 823-7792
Pippen Mattie R Mrs aide Howard Mem Presby Ch rRt 1 Bx 127m
Pippen Roberta H Mrs retd h806 E Baker St 823-2429
Pippen Vivian C Mrs book mobile asst County Mem Library h401 E Pitt St
Pippin Eug emp Clarks Ace Hdw rRt S Terrace
Pippin Eug h bx 19 Strickland Dr (P)
Pippin Fredk N & Brenda; optician Tarboro Clinic rRt 3 Box 459
Pippin Isiah bus driver E L Roberson Center r804 E Wilson
Pippin Maryln emp Town Of Princeville rGreenwood Blvd
Pippin Saml K & Jane S; mfrs reps 1414 Pine St h1414 Pine St
Pistolis Charlie personnel ofcr Pub Safety Dispr-Records Clerical h405 Speight Av Apt B2
Pistolis Chris S & Helen H; cook On The Sq h411 E Baker St 823-3530
Pistolis Helen cook On The Sq rBaker St
Pitt See Also Pitts
Pitt Andy emp Tri County r801a E Baker St
Pitt Annie L retd h119a Main St (P)
Pitt B C driver City Cab Of Tboro h700 Elm St 823-5493
Pitt Beluah h314 Main St (P)
Pitt Bennie driver City Cab Of Tboro r911 E Church St
Pitt Bernice emp The Fitness Fcty
PITT BERNICE M Vice-President Marrow-Pitt Hardware Inc, 305 Main St (27886), Tel 823-3127, h208 E Battle Av, Tel 823-6294
Pitt Beulah h11 Pinehurst Homes
Pitt Cath retd r916 Bradley Av
Pitt Dolores sec-treas Marrow-Pitt Hdw h405 Trade St 823-3289
Pitt Donnell h202 Main St (P)
Pitt Ernest & Annie P; retd h303 Walston St (P) 823-6852
Pitt Ernest mtce supvr Tboro Rec Dept r913 Elm St
Pitt Gladys S acctg clk County Mgr rRt 4 Bx 443
Pitt Goldie N retd h1210 St Andrew St 823-3003
Pitt Gwendelyn bkpr NC Natural Gas rMacclesfield NC
Pitt Gwendolyn r66 East Side Homes

Pitt H Donnell r202 Main St (P)
Pitt Hattie retd r408 E Pitt St
Pitt Helen h38 Pinehurst Homes 823-3404
Pitt James C r66 East Side Homes
Pitt Jessie L Mrs tchr W A Pattillo Sch h904 Coffield Av
Pitt John B Rev & Alice D; retd h909 Elm St 823-4655
PITT JOSEPH W & Bernice; President-Treasurer, Marrow-Pitt Hardware Inc (True-Value) 305 Main St (27886), Tel 823-3127, h208 E Battle Av (27886), Tel 823-6294
Pitt Leroy & Sadie K; blending dept Glenoit Mills h508 E St John St 823-4384
Pitt Lillian P retd h105 E Church St Apt 12 823-3149
Pitt Lloyd P & Dazzerine R; tchr h310 E Granville St 823-6663
Pitt Lossie h66 East Side Homes
Pitt Lucille h746 Church St (P)
Pitt Margt H Mrs sec-treas Brotherly Mut Burial Assn rFountain NC
Pitt Mary M Mrs h202a Main St (P) 823-3387
Pitt Mattie retd r904 E St James St
Pitt Melvin r508 E St John St
Pitt Nathan Jr & Jessie L; retd h904 Coffield Av 823-7672
Pitt Rosa B Mrs retd h916 Bradley Av 823-4583
Pitt Rosa L opr Phoenix Trimming h500 E Northern Blvd Rt 2 Apt 18
Pitt W Bennie & Lowney H; retd h909 E Church St 823-3906
Pitt Wm B & Alice R; emp Glenoit Mills h509 E Northern Blvd Rt 2 823-6717
Pitt Wm C Jr & Alta H; retd h1605 Longview Av 823-3762
Pitt Wm R driver Tboro Concrete & Bldg Sups rRt 1 Bx 49
Pittman Alberta recpt E L Roberson Cntr h1200 Elm St Extn Apt 18
Pittman Annie M Mrs emp Caro Enterprises h2103 Panola St Extn
Pittman Barbara J Mrs ofc sec Salvation And Deliverance Ch r1211 E Wilson St
Pittman Barbara W Mrs emp Blue Bell h710 Bradley Av
Pittman Becky tchr Tboro-Edge Academy r106 Raper Rd
Pittman Bert h700 Greenwood Blvd (P) 823-7511
Pittman Brenda ofc sec Fountain Goodwyn & Woodard rRt 2 Bx 474
Pittman Calvin & Fannie; emp Klopman Mills hBethel Hwy Rt 1 Lot 108
Pittman Charles G & Hazel; emp CT&T h1107 Margaret Dr 823-0309
Pittman Christine H emp Edgecombe Genl Hosp rPO Bx 453 Scotland Neck NC
Pittman David & Ruth; orderly Edgecombe Genl Hosp h304 Walston St (P) 823-4314
Pittman David M & Peggy P; plant mgr Ti-Caro Burl Indus h1112 Crestview Dr 823-7860
Pittman Debbie E emp Edgecombe Genl Hosp rRt 3 Bx 65t
Pittman Demeis & Hattie D; retd h104 1st St (P) 823-8985
Pittman Derek r1200 Elm St Extn Apt 13
Pittman Edw Jr emp F & D Mtr r2103 Panola St Extn
Pittman Edw E & Annie M; serv mgr F & D Mtr h2103 Panola St Extn 823-8233
Pittman Gloria emp Caro Enterprises r615 E Philips St
Pittman Hattie h715 E St James St
Pittman Herbert r911 Western Blvd
Pittman Herman hMain St (P)
Pittman Jack (Winstead-Pittman Uphol & Carpet Shop) rRt 4 Bx 453 R-M
Pittman Janet M emp Edgecombe Genl Hosp rDeerridge Apt 15e
Pittman Jerry W Jr chf jailer County Sheriff h1211 E Wilson St 823-6240
Pittman Joe truck driver Everett Exp h116 Mutual Blvd (P)

GEORGE HICKS CHRYSLER-PLYMOUTH Inc.
PLYMOUTH Sales — Service CHRYSLER
PLYMOUTH K CAR LeBARON - CORDOBA - NEWPORT
CHAMP ARROW - ARROW PICK-UP NEW YORKER - 5TH AV
Ward Blvd. and Lipscomb Rd., P.O. Box 607 (27893) Tel. 243-2139
CHRYSLER Plymouth

Pittman Lelia Mrs cook Edgecombe Genl Hosp h506 Panola St 823-5428
Pittman M h701a Greenwood Blvd (P)
Pittman Margie R r612 E St John St
Pittman Marvin A & Lula; stamper Runnymede h1501 Howard Av Extn 823-4253
Pittman Mary L hBethel Hwy Rt 1 Lot 4
Pittman Minnie Mrs emp Family Care Home r1826 Wilson St Extn Rt 3
Pittman Ola L ofc sec County Planning Bd
Pittman Oliver L & Willie G; retd h131 N Fairview Cir 823-4796
Pittman Oral & Cindy J; emp Barnhill Contracting h37 Mobile Home Estates 823-2466
Pittman Paul serv mgr Don Whitehurst Pontiac-Buick rBx 383 Fountain NC
Pittman Perry & Vickie; emp Ticaro h1055 W St James St
Pittman Rita clk Family Dollar Stores
Pittman Rita bkpr Harris Super Mkt rBx Ph47
Pittman Ruth S Mrs aide Edgecombe Genl Hosp h304 Walston St (P)
Pittman S J & Beatrice M; retd h513 Fountain St 823-4763
Pittman Terry jailer County Jail r1211 E Wilson St
Pittman Thos L supt Barnhill Contracting r37 Mobile Home Estates
Pittman Timothy r1200 Elm St Extn Apt 13
Pittman Tyrone K emp Edgecombe Genl Hosp rRocky Mount NC
Pittman Vonezell dye house Mayo Knit rRt 2 Bx 412
Pittman Willie h14 Riverside Trlr Pk (P)
Pittman Willie A emp Moorecraft Wood Products rRt 3 Bx 243
Pittman Willie G Mrs slsperson W S Clark & Sons Inc r307 Dowd St
Pittman Wilma tchr Bridgers Sch h512 Edmondson Av
Pitts See Also Pitt
Pitts Fred emp Monarch Mills r801a E Baker St
Pitts Herbert h900 Simmons St Apt 20
Pitts James A tax supvr County rRt 4 Bx 443
Pitts Lula M maid h801a E Baker St 823-6053
Pitts Sarah emp Phoenix Trimming rRocky Mount NC
Piver Alma lab tech-lpn Tarboro Clinic r600 W Walnut St
Piver Minnie B Mrs retd h709 Howard Av 823-3495
Piver Thos A emp Alton Box & Bd r709 Howard Av
Piver Wm R & Alma; dispr Murphy Jenkins & Co h600 W Walnut St
Pizza Inn Vann Dilday Mgr 2211 St Andrew St 823-1010
Plant V L & Dollie h1818 Wilson St Extn Rt 3
Planters Bank And Trust Co Arth T Edmundson Sr V-Pres-City Exec 600 Main St

PLANTERS NATIONAL BANK

Arthur T Edmonson Senior Vice-President And City Executive, William B Carstarphen Vice-President, 604 Main St, PO Box 560 (27886), Tel 823-4505

Planters National Bank 622 Main St
Plemmer Andre studt r504 Greenwood Blvd (P)
Plemmer Issac L emp Phoenix Trimming r206 Ridgewood Rd
Plemmer Lynette clk CETA rRt 4 Bx 380
Plemmer Walter Jr & Martha B; mus tchr h504 Greenwood Blvd (P) 823-3482
Plummer Rebecca A emp Edgecombe Genl Hosp rRocky Mount NC
Plyon Brenda Mrs dir of nursery Guardian Care h110 Speight Av

Poindexter E John studt r1511 Circle St
Poindexter Everett J v-pres Barnhill Contracting h1511 Circle St 823-4672
Poitras Robt exec v-pres R & S Enterprises rHart Mills Run
POLICE DEPARTMENT (See Princeville—Town Of) (Tarboro—Town Of)
Polivka Norman h405 Speight Av Apt B7
Polizka Norman mgr Murphy's rB7 Georgetown Apts

POLK R L & CO
CITY DIRECTORY PUBLISHERS
2910 W CLAY ST
RICHMOND, VA 23230
TELEPHONE (804) 359-6001
AUTOMOBILE AND TRUCK OWNER LISTS
AUTOMOTIVE STATISTICS
BANK BUSINESS DEVELOPMENT SERVICES
BANK DIRECTORIES
MOTOR VEHICLE REGISTRATION MANUALS
POLK BUILDING
431 HOWARd ST
DETROIT, MICHIGAN 48231

Pollard Bobby h93 Mobile Home Estates
Pollard Cara retd h1708 Preston Dr Rt 3
Pollard Christopher carp W S Clark & Sons Inc rRt 2 Bx 146
Pollard Emily emp Edge County rRt 1
Pollard Fred Jr & Ruth W; body shop mgr Brinson Chevrolet rRt 1 Bx 221a
Pollard Gene mech Goodyear Tire Cntr
Pollard J E mgr meat dept Big Star Store
Pollard Jesse atndt Tboro Oil rRt 3 Bx 6
Pollard John S & Reba G; retd h2226 Oak Dr 823-2639
Pollard Josephine B Mrs bkpr Western Auto Assoc Store h103 Shirley St 823-3827
Pollard Judy teller Branch Bk & Trust r107 Marshall St 823-3451
Pollard Larry T & Mary F; fixer Phoenix Trimming rRt 4 Bx 279
Pollard Lester supvr of bldg Town Bldg & Grounds Dept
Pollard Lester L & Doris W; retd h107 Marshall St 823-3451
Pollard Marjorie opr Park Hill Beauty Shop rCypress St
Pollard Mark meat dept mgr Harris Super Mkt r604 Wahree St
Pollard Martha B Mrs retd h303 Howard Av 823-2389
Pollard Mary F emp Phoenix Trimming rPO Bx 465
Pollard Monte emp C T & T h409 Speight Av Apt E8
Pollard Robin Mrs accounting clk E-M Elec rRt 3 Bx T55
Pollard Ruth W head cashier Tarboro Clinic rRt 1
Pollard Tamsie retd h900 Simmons St Apt 21
Pollard Vernon H & Jo Ann; mtce supvr County Mtce h1003 Howard Av 823-8598
Pollard Walter T & Annamay G; mtce formn E-M Elec h1102 Vance Dr 823-2582
Pollard Wm A & Marjorie W; formn E-M Elec h1302 Cypress St
Pollard Wm A Jr emp C T & T h20 Mobile Home Estates 823-1454
Pollock Gladys P Mrs slsperson Belk-Tyler rPO Bx 618
Pollock Linda atndt HATHAWAY&S Hunny Tree h7 Mobile Home Estates
Polylok Corp Stanley S Rosner Wm Barnett Jr Joseph Lamontagne V- Prests knit gds mfrs Anaconda Rd 823-6126
Pompey Effie M h403 E Granville St 823-7277

TAXI

CITY CAB OF TARBORO, Inc.

16 TAXICABS TO SERVCE YOU
Radio Dispatched Service From 7:00 A.M. To 12:00 P.M.
ALSO WRECKER SREVICE – GROUP RIDER SERVICE
WESTERN UNION OFFICE TEL. 823-1977
Tels. 823-2600 823-1977 823-8000

Pompey Eva L maid r403 E Granville St
Pompey Sam & Irene P; lab Anaconda h444 Beasley St (P)
Pompey Yvonne emp Caro Enterprises r403 E Granville St
Poole Jean ofc sec Farm Bur Mut Ins rBx 747 Rocky Mt NC
Pope Dollar Store Kenneth & Leon Pope Mgrs variety 418 Main St 823-3250
Pope Kenneth mgr Pope Dollar Store rFuquay-Varina NC
Pope Leon mgr Pope Dollar Store rFuquay-Varina NC
Pope Sam W & Virginia S; with US Dept Of Agrl h837 Hilma Cir 823-3525
Pope Virginia S Mrs club sec Hilma Country Club h837 Hilma Cir
Pope Wm R (Pope's Store) rCoats N C
Pope's Store (Wm R Pope) variety 214 Main St 823-5433
Popik Dorothy Mrs extn agt County Home Economics r1505 Circle St
Popik Matthew & Dot; emp Black & Decker h1505 Circle St
Porch Wesley R emp Edgecombe Genl Hosp rRocky Mount NC
Porter Emelie B tchr N Tboro Elem Sch r1903 Laughlin St
Porter Grace r109 W Philips St
Porter Hazel maid h1307 Elm St Extn
Porter Joe N & Mary C; retd h113 5th St (P) 823-2746
Porter John h618 E St John St
Porter M Elizabeth retd h901 Trade St 823-4532
Porter Mamie h1308 Edmondson Av
Porter Mary D retd h610 Geddie Av (P) 823-8282
Porter Orlander Jr h bx 25 Strickland Dr (P)
Porter Shane r131 Main St (P)
Porter Thos J emp CT&T h1903 Laughlin St 823-5525
Porter Willie & Maude B; supvr Ungar Co h1513 Barlow Rd Rt 823-5500
Posey John J & Augusta K; emp Moore Lbr h203 W Walnut St 823-4825
Posey Kathy emp Edge Homestead & Loan r203 W Walnut St
POSTAL SERVICE (See United States Government)
Posten Warren & Edna; emp Anaconda h10 Riverview Ct
Potter h603 E Johnston St
Potter Barry A linemn Town Municipal Light & Pwr Sys h1302½ St Andrew St 823-5508
Potter Steph R & Deanie h505 Davis Dr Rt 2
Powell Alvina retd h604 Greenwood Blvd (P) 823-3497
Powell Angela r1013 Wagner St
Powell Bessie L retd h72 East Side Homes
Powell Bobby emp Princeville San Dept
Powell Carolyn private duty nurse r101 Greenwood Blvd (P)
Powell Carolyn member Princeville Town Council
Powell Diane h12 Pinehurst Homes
Powell Dock Jr lab Klopman Mills r604 Greenwood Blvd (P)
Powell Donald R groundmn Town Municipal Light & Pwr Sys r1200 Elm St Apt 9
Powell Dorothy A lab Phoenix Trimming h1200 Elm St Extn Apt 35 823-8991
Powell Elijah & Betty D; carp h709 E Philips St 823-8307
Powell Eliz consultant Edge-Nash Mental Health Clinic rBeasly Arms Apt
Powell Eltton R h20 Riverside Trlr Pk (P)
Powell James C Jr emp N C State r202 5th St (P)
Powell Janice R r72 East Side Homes

Powell Joe C Jr & Anne; with CT&T h1400 Canal St 823-8204
Powell Johnny emp Carolina Tel & Tel h310 E Granville St
Powell Linda cash Hardee's
Powell Mabel h1200 Elm St Extn Apt 9
Powell Maggie Mrs retd h227 1st St (P) 823-3434
Powell Marchelle studt r202 5th St (P)
Powell Margt h500 E Northern Blvd Rt 2 Apt 26
Powell Maria B Mrs kitchen hlpr Edge Genl Hosp h202 5th St (P) 823-5560
Powell Mariah emp Edgecombe Genl Hosp r206 5th St
Powell Matthew Jr retd r72 East Side Homes
Powell Oliva retd h93 East Side Homes 823-8884
Powell Roosevelt retd h710 Bell St (P) 823-5767
Powell Senora J tchrs aide Princeville Elem Sch h500 E Northern Blvd Rt 2 Apt 12
Powell Theo & Geraldine; emp Glenoit Mills hRiverside Trlr Pk (P)
Powell Tony L studt r72 East Side Homes
Powers Steve survyr Speight & Assoc r219 Brandon Av
Powers Wallace O & Kath; facilities admn C T & T h219 Brandon Av 823-1201
Price Buck I & Martha P; mgr Constantine Petroleum h2609 Beechwood Dr 823-2441
Price Charles emp Moore Lbr rRt 4 Bx 233
Price Cicero & Ozelle H; retd h504 Trade St 823-2300
Price Connie bkpr Branch Banking & Trust r1701 Ambleside Dr
Price Emma C Mrs kntr Mayo Knit r604 Chestnut St
Price Frances H Mrs ofc sec Klopman Mills h104 Daniel St 823-3838
Price Frank Jr & Lillian S; emp Long Mfg h713 Howard Av 823-8876
Price James R party chf Speight & Assoc r713 Howard Av
Price Jerry W & Faye H; dentist h301 Cambridge Dr 823-8002
Price Jesse L & Bessie C; retd h611 W Walnut St 823-2760
Price Lillian S Mrs kntr Mayo Knit h713 Howard Av
Price Linwood B & Wilma J; emp Boddie-Noell Enterprises h3712 Medlin Pl 823-8005
Price Mark R & Susie; emp Polylok h121 Mayo St
Price Martha B Mrs retd h2605 Beechwood Dr 823-3221
Price Perry & Emma C; retd h604 Chestnut St
Price Viola S tchrs aide C B Martin Middle Sch r116 S Fairview
Price Wm h72 Mobile Home Estates
Price Wm I Rev pastor St Paul Bapt Ch rHobgood NC
Pridgen Bobby Ray & Marian; emp Nash Genl Hosp h1815 Howard Av Extn 823-2074
Pridgen Buck W & Virginia J; rural carrier P O h1905 Howard Av Extn 823-3465
Pridgen James parts mgr Long Equip rRt 1 Macclesfield NC
Pridgen Jean J Mrs ofc sec Edgecombe Farmers Mut Fire Ins r1905 Howard Av
Pridgen Marian Mrs social wkr County Social Servs Dept h1815 Howard Av Extn
Pridgen Phyllis desk clk Tarboro Inn r1905 Howard Av Extn
Pridgen Robt E Jr agt Farm Bur Mut Ins rRocky Mount NC
Pridgen Robt L & Jean W; emp Anconada Wire & Cable h3700 Clayton Pl 823-2340
Pridgen Virginia J Mrs bkpr Edge Mut Fire h1905 Howard Av Extn
Pridgen Willie & Minnie B; emp Long Mfg h300 Hall St
Primitive Baptist Church 301 W St James St
Prince Adell retd r123 Mayo St
Prince Johnny stm blr opr Polylok r505 W Johnston St
Princes Edna A Mrs (Sweet Pea Beauty Shop) h505 W Johnston St 823-3903
Princeville Elementary School Reginald A Mose Prin 215 Walston St (P) 823-4718

Benton Furniture Co.
Kelvinator Appliances - Sylvania TV'S
Complete Home Furnishings
227-229 MAIN ST. 27886 TEL. 823-3834

PRINCEVILLE-TOWN OF
TOWN HALL, 412 Mutual Blvd (P), Tel 823-1057
CLERK-TAX COLLECTOR AND TREASURER, Jeneise Griffin, 412 Mutual Blvd (p), Tel 823-1057
COUNCIL, Hon Asbury C Batchelor Mayor, David Pittman, T Hopkins, M E Black, J Freeman, B Finch, M Heath, G Hoggard, C Powell, David A Tyson Members, 412 Mutual Blvd (P)
FIRE DEPARTMENT, Berry Lyons Chf, 412 Mutual Blvd (P), Tel 823-4109
MANAGER, Neal McLean, 412 Mutual Blvd (P) Tel 823-1057
MAYOR, Hon Jesse Baker, 412 Mutual Blvd (P), Tel 823-1057
POLICE DEPARTMENT, 412 Mutual Blvd (P), Tel 823-1143
SANITATION DEPARTMENT, 412 Mutual Blvd (P)
Privette Ernest T serv atndt Brinson Chevrolet r802 Chestnut St
Privott John Cameron asst mgr Belk-Tyler rDeerridge Apt
Proctor Annie B retd h103 St Patrick St 823-2427
Proctor Barbara cook Hathaway's Hunny Tree r409 Wahree St
Proctor Bettie Mrs desk clk Tarboro Inn rTarboro NC
Proctor Carol A Mrs emp Runnymede h204 1st St
Proctor Charlie Jr h86 Mobile Home Estates
Proctor Charlie S & Barbara B; mech Mayo Knit h409 Wahree St 823-6743
Proctor Charlie S Jr with Glenoit Mills r409 Wahree St
Proctor Chester E body shop mech Edge Mtr h2505 Dale Av Rt 2 823-4027
Proctor Denise L emp Edgecombe Genl Hosp rRt 1 Bx 403 Elm City NC
Proctor Donald & Carol A; whsemn Braswell Distributing h204 1st St 823-8207
Proctor Eliz N ofc sec Mayo Knit h1300 Howard Av Extn 823-5435
Proctor Geo L (Clark's Whse No 1) rRt 3
Proctor Iva K retd h608 Howard Av 823-8424
Proctor Jas C Jr emp Caro T & T r505 W Johnston St
Proctor James H retd h406 Chestnut St 823-1631
Proctor Janice emp Edgecombe Genl Hosp rRt 4 Bx 293 Wilson NC
Proctor Jasper L member County Bd Educ rRt 4 Ry Mt NC
Proctor Judy emp Edgecombe Genl Hosp rRt 1 Bx 310 Pinetops NC
Proctor Lester R tax mapper County Tax Supvr rElm City NC
Proctor Lettie emp Edgecombe Genl Hosp rRt 1 Bx 407 Elm City NC
Proctor Marion E emp Edge County h1005 Chapel St
Proctor Martha S Mrs retd h507 Wahree St 823-5213
Proctor Mary bkpr Tboro Inn rTarboro NC
Proctor Mary D emp Edgecombe Genl Hosp rRt 4 Bx 293 Wilson NC
Proctor Mike mech Long Equip rRiverview Apts
Proctor Sandra K Mrs insp Mayo Knit rRt 3 Bx 285
Proctor Wm A & Eliz S; retd h2604 Main St 823-2377

ROBERT'S OF TARBORO
Appraisals • Remounting • Repairs
"Diamonds Are Our Business"
Tel. 823-2149
309 Main St. 27886

FORBES INSURANCE & REALTY Inc.
ESTABLISHED 1952
MUTUAL INSURANCE — REAL ESTATE
INA
1905 N. Main St., 27886 Dial 823-3131

Nobody works harder for your money.
BB&T
BRANCH BANKING AND TRUST COMPANY
MEMBER FEDERAL DEPOSIT INSURANCE CORPORATION
318 Main St. 27886 623-6101
North Tarboro Branch, 1717 N. Main St. 823-6101
West Tarboro Branch, Howard Av. and Western Blvd. 823-6101

Production Credit Assn Thos D Eatman Pres loans 200 W St John St 823-7125
Provident Finance Co Mrs Sue M Eyrd Mgr 423 Main St 823-4177
Pulley Charles retd h216 Shirley St 823-2774
Pulley Marshall L & Addie E; pest control opr h204 Sparta Rd 823-3871
Pulley Paul E & Leatrice K (Etna Serv Sta) h2201 Panola St Extn 823-2253
Pulley Wm C & Evelyn P; supt Henderson Constn h221 Shirley St 823-4324
Purinai Julia nurse Edge-Nash Mental Health Clinic rRt 1 Bx 414
Purington Laurie h89 Mobile Home Estates
Purvis Annie E retd h1112 St Andrew St 823-2286
Purvis Cleveland jan C B Martin Middle Sch rRt 1 Bx 122 Hobgood NC
Purvis Jake Jr dye tub opr Mayo Knit rRt 2 Bx 155 Robersonville NC
Purvis James r408 E Pitt St
Purvis Jo Ann emp Edgecombe Genl Hosp rRt 1 Bx 122 Hobgood NC
Purvis John & Evelyn; comm consult C T & T h1406 Roberson Dr 823-1137
Purvis Mary P Mrs h408 E Pitt St 823-1208
PURVIS WILLIAM B & Nancy S; Farm Service Officer Branch Banking & Trust Co 318 Main St (27886), Tel 823-6101
Purvis Wm E emp Edgecombe Genl Hosp rRt 5 Bx 25
Purvis Wm E jan Mayo Knit rRt 1 Robersonville NC
PUTNAM C E AGENCY INC, Clyde E Putnam President, Mrs Gertrude P Putnam Vice-President, Mrs Maude W Bunn Secretary-Treasurer, Insurance And Real Estate, 101 E Church St, PO Box 1233 (27886), Tel 823-2411
Putnam Clyde E & Gertrude P; pres C E Putnam Agcy Ins h805a St Andrew St 823-3630
Putnam Emily mus tchr 1015 St Andrew St h1015 St Andrew St 823-5330
Pylant Esther head cash Great Sou Finance rConetoe NC
QUALITY MART (James Blanchard), Complete Line Of Groceries, 915 Sunset Av (27886), Tel 823-1248
Quick Shoppe (B Gene Morris) gro 3924 Main St 823-6542
Quigless Clinic The (Milton D Quigless) 99 Main St 823-2112
Quigless Helen G Mrs h315 E Granville St 823-5365
Quigless Milton D (Quigless Clinic) h1100 Edmondson Av 823-2674
Quigless Ruth M h919 E Church St 823-5708
Quincy Robt E & Lula A; pulpwood dlr 504 St Andrew St h504 St Andrew St 823-2518
Quinn Bessie B Mrs retd h312 Virginia Av 823-4714
R & S Enterprises R C Harris Jr Pres Robt Poitras Exec V-Pres Harry Ballard Sec 1406 St Andrew St 823-5771
Raby Leonard M & Mary M; retd h106 W Park Av 823-4044
Rachel's Beauty Shop (Mrs Rachel P Rawls) 308 Pearl St 823-4595

TARBORO SAVINGS & LOAN ASSOCIATION
SAVINGS INSURED UP TO $100,000
ESTABLISHED 1905
Tel. 823-3116
Barnhart Agency, Inc.
Complete Insurance and Real Estate Services
MLS
Tel. 823-6181
501 Main St., P.O. Box E
PIA
Dunn Enterprises of Tarboro Inc.
SIDING, STORM DOORS AND WINDOWS
PATIO AND CARPORT COVERS
209 W. St. James St. (27886) Phone 823-7789

Tarboro Printing Co., Inc.
SINCE 1989
COMPLETE PRINTING SERVICE
PUBLISHERS OF The Daily Southerner
504 W. Wilson St., P.O. Box 1199 (27886) Tel. 823-3106

Rackley F Dalton & Allene H; traffic staff supvr C T & T h1408 Pine St 823-2661
Rackley Gene D & Peggy S; separations eng C T & T h1407 Pine St 823-3623
Rackley Peggy S cafeteria mgr C B Martin Middle Sch r1407 Pine St
Radford Addie A clk Ben Franklin Stores r711 South Av
Radford Alf W & Loyce L; opr SCLRR h713 South Av 823-3026
Radford Allene S Mrs h711 South Av 823-3518
Radford Debbie studt r711 South Av
Radford Elwood C & Joceil C; slsmn Grain Equip h603 Benson Dr Rt 3 823-3513
Radford Kermit R & Barbara F; electn h605 Benson Dr Rt 3 823-2150

RADIO STATIONS W C P S W K T C

Robert L Harper President-General Manager, Gene Hudson General Sales Manager, 3403 N Main St, Rocky Mount Highway (27886), Tel 823-2191

Rampersaud Walter emp Edgecombe Genl Hosp rRocky Mount NC
Rand Gladys Mrs retd h906 Main St 823-7881
Randolph Annie L Mrs smstrs slswn Shugar's Dept Store rPinetops N C
Randolph Brenda B tchr N Tboro Elem Sch r106 Briarwood Ct
Randolph Josephine R Mrs custdn W S Clark & Sons Inc r131 Dancy St ((P)
Randolph Martha B Mrs cook Hilma Country Club h1009 Wooten St 823-4936
Ranes Callie E Mrs retd h918 St David St 823-2491
Ransom Janet h407 E Pitt St
Raper Bruce clk S & J Cash Gro
Raper Donnie & Sue; emp Westinghse h2300 Panola St Extn 823-6061
Raper Jean recpt Tarboro Clinic r301 Hastings St
Rapier Ella emp Edgecombe Genl Hosp rRocky Mount NC
Raskin Betty O Mrs buyer Robert's Jewelry Co h1200 Main St
Raskin Louis E & Betty O (Robert's Jwlry) h1200 Main St 823-4048
Raskin Robt A mgr Robert's Jwlry h901 S Howard Cir 823-3697
Rawels James h515 Mutual Blvd (P)
Rawl Shirley h2253 Main St
Rawls h404 W Walnut St
Rawls Charles h515 Fountain St
Rawls Clifton E emp Long Trailer h306 Pearl St 823-1350
Rawls Doris J clk N C Emp Sec Comn h802 Howard Av 823-7868
Rawls Ernest L clk Charles Hussey & Assocs r404 Walnut St
Rawls Geo W & Effie H; retd h407 Middle St 823-2685
Rawls James H & Betty L; emp Glenoit Mills h1102 Cypress St
Rawls James M & Verta R; emp Caro Enterprises h2406 Jeanie Av 823-1773

Creech THE FLORIST say it with FLOWERS!
MEMBER F.T.D. AND TELEFLORA
403 Main St. (27886) Tel. 823-1196

FIRST COLONY SAVINGS AND LOAN ASSN. Inc.
Other First Colony Locations in Albemarle, Cary, Raleigh, Rockingham, Southern Pines and Wilmington
400 MAIN STREET
TARBORO, N.C. (27886)
P.O. DRAWER G
PHONE: 823-1708

CAROLINA OFFICE EQUIPMENT CO., Inc.
Printing — Office Supplies — Office Furniture — Office Machines
Interior Design — Office Layout
Tel. 823-1311
404 Main St. 27886

True Value HARDWARE STORES
Marrow-Pitt Hardware Co., Inc.
SERVING TARBORO AND SURROUNDING AREA SINCE 1913
305 Main St. 27886 Dial 823-3127

Rawls James R & Rachel P; emp Swift Service Co h308 Pearl St 823-4595
Rawls Johnnie B & Ruby C; emp Black & Decker h718 Sunset Av
Rawls Mary A dep clk State Superior Ct Clk rSt Andrews St
Rawls O B & Mary; br mgr NC Natl Bk h2231 St Andrew St
Rawls Patty D emp Edgecombe Genl Hosp rRt 1 Bx 394a
Rawls R emp Hardee's
Rawls Rachel P Mrs (Rachel's Beauty Shop) h308 Pearl St
Rawls Robert & Rachel; emp Moose Lodge h1104 Sunset Av
Rawls Robin studt r308 Pearl St
Rawls Ronald H & Jean C; mach Caro Enterprises h1035 W St James St 823-2920
Rawls Tim emp Pope's Store rRt 1 Bx 700
Rawls Willie retd h101 Main St (P)

RAWLS & WINSTEAD AUTO PARTS

B E Winstead Jr President, B E Winstead III Vice-President, Floyd Batts Manager, Wholesale Automobile Parts, Machine Shop Accessories, 2248 Main St (27886), Tel 823-2017

Ray Moses A & Helen J; dentist 409 Panola St h704 Panola St 823-3050
Raynor Carolyn hostess Consolidated Caterers
Raynor Ella E & Alease h405 Middle St 823-2180
Raynor Herman & Madeline; retd hLeggett Hwy Rt 2
Raynor James E emp Edgecombe Genl Hosp r3104 Main St
Raynor Jerry emp Phoenix Trimming r505 Howard Av
Raynor Jonas emp Klopman Mills h302 Carolina Av
Raynor Lynda D emp Edgecombe Genl Hosp rGreenville NC
Raynor Marvin R & Nettie L; mech Mayo Knit h1109 Cypress St 823-8022
Raynor Mary P emp Edgecombe Genl Hosp rRt 3 Bx 51r
Raynor Millie E emp Phoenix Trimming r302 Carolina Av
Raynor Rita h405 Speight Av Apt C2
Raynor Sharon slswn Wise Fashions
Raynor Willie E & Lucy H; retd h201 Pearl St 823-4755
Reams David mgr Goodyear Tire Center
Reason Beulah emp Phoenix Trimming rRt 3 Bx 537
Reason June atndt Hathaway's Hunny Tree r301 George Av
Reason Robt S & June W; emp Formica Corp h301 Georgia Av 823-5892
Redevelopment Commission Of Town Of Tarboro Robt E Tyndall Exec Dir 103 W Church St 823-6339
Redevelopment Comn Town Of Tarboro Robt E Tyndall Exec Dir 2200 Sherwood Av 823-3622
Redmen Jesse Jr driver Tboro Concrete & Bldg Sups rGreenville NC
Redwine Ann S emp Edgecombe Genl Hosp r805 St Andrews
Reed David hBethel Hwy Rt 1 Lot 10c
Reesee David h12g Deeridge Apts
Regan Carpet Care (Richd J Regan) 3706 Main St 823-3078
Regan Richd J & Wanda R (Regan Carpet Care) h3706 Main St 823-3078
Register Forrest & Shigeko; whse supvr Town Purch Dept h1045 W St James St
Rehbein Phillip h2g Deeridge Apts
Reid Fannie I r310 Virginia Av
Reid Frank laborer Moore Lbr rRt 2 Bx 113

GEORGE HICKS CHRYSLER-PLYMOUTH Inc.
PLYMOUTH Sales — Service CHRYSLER
PLYMOUTH K CAR LeBARON - CORDOBA - NEWPORT
CHAMP ARROW - ARROW PICK-UP NEW YORKER - 5TH AV
CHRYSLER Plymouth
Ward Blvd. and Lipscomb Rd., P.O. Box 607 (27893) Tel. 243-2139

Reid Tommy h2005 Clifton Ridge Dr
Reitzel Jack D & Patricia P; customer eng IBM h2017 Glissom St 823-5485
Respass Ruby H slsperson W S Clark & Sons Inc rPO Bx 86 Conetoe NC
Respess Ruby retd hL3 Elmhurst Apts
Restoration Antiques 121 Main St
Revish Celia H h1200 Elm St Extn Apt 37 823-3080
Revish Johnny jan Tarboro Clinic h1310 Edmondson Av 823-0280
Rex Jewelers (Rex Browning) 401 Main St 823-4700
Reynolds Arth & Mary N (Reynolds Gro) h705 Greenwood Blvd (P) 823-4056
Rhinehart Chuck C & Maria S; supvr Anaconda h1510 Canterbury Rd
Rhinehart Maria S Mrs tchr Pinetops Sch h1510 Canterbury Rd
Rhodes Jacqueline A Mrs emp Masonite Corp h404 Lincoln Rd
Rhodes John & Jacquleine R; emp London Mills h404 Lincoln Rd
Rice Charles A emp Barn Hill Constn h1904 Bingham Dr
Rice Gail F tchr N Tboro Elem Sch r1904 Bingham Dr
Richardson Essie emp Tboro Adult Activity Cntr h303 St David St 823-1449
Richardson W R & Vicky; emp Elliot & Co h1304 West Hills Dr 823-2587
Richardson Willie R & Kathleen S; mech Mayo Knit h1008 Speight St 823-3002
Ricks Herbert & Laura E; cook h506 E St John St 823-2277
Ricks Irvin & Mary N; hlpr CT&T h1307 E Baker St 823-2351
Ricks Jacqueline aide N Tboro Elem Sch r419 Wagner St
Ricks Laura E Mrs (Ricks' Beauty Shop) r506 E St John
Ricks Linda G studt r303 Strickland Dr (P)
Ricks Marion emp Tboro Hi Sch h303 Strickland Dr (P) 823-5418
Ricks Marion Jr & Linda; emp Caro Interp h609 E St John St 823-7265
Ricks Reta J Mrs aide W A Pattillo Sch h906 E St James St
Ricks Robt & Lillian L; mtcemn Edge-Nash Mental Health Clinic h419 Wagner St 823-5487
Ricks Wm H & Reta J; jan Branch Banking & Trust h906 E St James St 823-2703
Ricks' Beauty Shop (Mrs Laura E Ricks) 506 E St John St 823-2277
Riddick John R & Shirley F; emp Long Mfg h1002 Sunset Av 823-8677
Riddle Nancy emp Edgecombe Genl Hosp rRt 4 Bx 28
RIDGEWAY J LEWIS Executive Director Edgecombe General Hospital, 2901 N Main St (27886), Tel 641-7123, h Rocky Mount Hwy, Tel 823-3340
Ridgeway J Lewis exec dir Edge Genl Hosp rPO Bx 45
Ridgeway Jane S Mrs acctg clk CT&T h508 Forest Acres Dr 823-3222
Riffe Henry h500 Benson Dr Rt 3 Apt B2
Rigdom Dick retd h1001 Panola St

SPEIGHT AND ASSOCIATES PA
SURVEYING AND ENGINEERING
120 E. ST. JAMES ST. TEL. 823-0550

TARBORO OIL COMPANY, Inc.
Wholesale Motor Fuels — L P Gas
401 Trade St. (27886) Phone 823-8145

Riggs Brenda clk S & J Cash Gro
Riggs Oliver D & Pluma; plmb h403 Huntington Rd 823-8808
Riggs Pluma H Mrs agt Charlotte Liberty Mut Ins h403 Huntington Rd
Riley Jack D & Mary S; chiro 109 W Wilson St h622 N Howard Cir 823-2405
Riley Marva P h909 E Church St
Riley Mary S Mrs utility customer rep Town Finance Dept h622 N Howard Cir
Riley Virginia S emp Edgecombe Genl Hosp rPender Square H5
Rimmer Geo & Janet C; retd h305 N Howard Cir 823-4030
Ritter Finance Systems Inc Sharon Whitaker Mgr 2006 Main St 823-2135
Riverside Trailer Park (Speight Suggs) Kings Hwy (P)
Robbins Ann J cash-ins clk Tarboro Clinic r3703 Medlin Place
Robbins Betty A tchr N Tboro Elem Sch rBx 25 Bethel NC
Robbins Bob Rev & Mary; pastor Trinity Bapt Ch h810 Hilma Cir 823-4784
Robbins C A & Norma; pres Caro Ofc Equip rRocky Mount NC
Robbins Clarence M & Ruth S; retd h607 Clark Dr 823-1155
Robbins Conny supvr Long Mfg h305 E Battle Av 823-0723
Robbins Donnie T & Josephine C; slsperson W S Clark & Sons Inc h2226 Panola St Extn 823-8300
Robbins Douglas & Joyce h309 Georgia Av
Robbins Franklin & Barbara A; emp CT&T h311 Carolina Av
Robbins Geo W Jr & Lillian W; mgr Heilig-Meyers Exch Store h1510 Speight Forest Dr 823-4738
Robbins Inez B Mrs emp Caro Enterprises h2222 Panola St Extn
Robbins Jeanette F studt r1510 Speight Forest Dr
Robbins Jeanne dietn Howard Mem Presby Ch r2213 Panola St Extn
Robbins John C Jr & Ida C; supt Long Mfg h2213 Panola St Extn 823-4754
Robbins John D retd h2401 Jeanie Av 823-2269
Robbins John M & Inez B; capt Town Fire Dept h2222 Panola St Extn 823-2379
Robbins John W h2209 Sherwood Av
Robbins Kenneth & Della; opr Anaconda h805c St Andrew St 823-7232
Robbins Lillian W ofc sec C B Martin Middle Sch r1510 Speight Forest Dr
Robbins Linda B Mrs legal sec Taylor Brinson & Aycock h2220 Panola St Extn
Robbins Patricia C emp Edgecombe Genl Hosp rPO Bx 232
Robbins Ray & Linda; emp Long Mfg h2220 Panola St Extn 823-0350
Robbins Richd B & Nancy C; export mgr Long Mfg h204 E Baker St 823-1390
Robbins Teresa studt r810 Hilma Cir
Robbins Viola J retd r2209 Sherwood Av
Roberson See Also Robertson Robeson And Robinson
Roberson Ada Mrs slsperson W S Clark & Sons Inc h1002 St Andrew St 823-4382
Roberson Audrey lounge kpr Tarboro Inn rTarboro NC
Roberson Betty J r1205 Bradley Av Apt D
Roberson Blank h114 1st St (P)
Roberson Cath r204 E Park Av
Roberson Cathy h11f Deeridge Apts
Roberson Curtis emp Town Water & Sewage Plant
Roberson Daisy h429 Beasley St (P)
ROBERSON & DUPREE SHOE STORE (James E Dupree) James E Dupree Jr Manager, Mrs Delphia Wheeler Director Women's Department, Mrs Mary Alice Weaver Office Manager, Our 32d Year As Tarboro's Leading Shoe Store, Women's Department Miss Wonderful, Beacon's,

Your time is valuable—So is your customer's
Credit-Reference Checking by use of the City Directory
Is Accurate, Complete, and Avoids Embarrassing Delays.

RAWLS & WINSTEAD AUTO PARTS
NAPA
Auto and Tractor Parts and Supplies
2248 Main St. 823-2017

ROBERSON & DUPREE SHOE STORE—CONTD
Charm Steps And Treadeasy, Men's Shoes By Freeman, Rand, Sandy McGree, Children's Shoes By Red Goose And Mother Goose, 412 Main St (27886), Tel 823-2754

Roberson E L & Mary M; Physician Tarboro Clinic PA, 2817 Main St, Rocky Mount Hwy (27886), Tel 823-2105 h807 Main St, Tel 823-3035
Roberson E L Center Brent M Braswell Dir recreation dept & sr citizens 305 W Baker St 823-8059
Roberson Edw III emp Regional Council Of Govt h306 E Church St 823-6996
Roberson Eliz R Mrs asst clk State Superior Ct Clk r1014 St Andrews St
Roberson Geo D & Grace A; pntr Long Mfg h601 Chestnut St
Roberson Howard C & Eliz R; parts mgr Long Mfg h1014 St Andrew St 823-2950
Roberson James & Earlene h626 E Wilson St
Roberson Kathy h1613 St Andrew St
Roberson Lillie M emp Tri-County h1205 Bradley Av Apt D
Roberson M R co-mgr Big Star Store
Roberson Melinda h7 Riverside Trlr Pk (P)
Roberson Melodine emp Caro Enterprises hBethel Hwy Rt 1 Lot 1 823-6536
Roberson Ramona M Mrs legal sec Taylor Brinson & Aycock rConetoe NC
Roberson Robt E lab Town San Dept rRt 1 Bx 268a1 Robersonville NC
Roberson Shelia P emp Edgecombe Genl Hosp rRt 1 Bx 286a Pinetops NC
Roberson Sylvia B emp Edgecombe Genl Hosp rRt 2 Bx 53 Halifax NC
Roberson Terry emp Edge County rCovetoe
Roberson Wm emp Creech The Florist r313 Beasley St
Roberson Wm A & Connie P; emp Black & Decker h306 Georgia Av 823-1584
Robersons Rosemary h702½ Oakland St

ROBERT'S JEWELRY CO
(L E Raskin), Robert A Raskin Manager, Registered Jeweler American Gem Society 309 Main St (27886), Tel 823-2149

Roberts Emma h925 E St James St
Roberts Emma M Mrs tchr C B Martin Middle Sch h1301 Captain's Rd 823-5738
Roberts James laborer Moore Lbr r1104 E St James St
Roberts John G & Eliz; genl servs supvr CT&T h1109 Crestview Dr 823-7466

Edgecombe Homestead and Loan Association
"Savings and Loan Service For Edgecombe County Since 1889"
422 MAIN ST. 27886 TEL. 823-2184

Roberts Larry J (Tboro Vet Hosp) rPO Bx 1518
Roberts Shirley clk CETA rRocky Mount NC
Roberts Wm & Recilla h904 E Wilson St 823-1320
Robertson See Also Roberson Robeson And Robinson
Robeson Flora G Mrs retd h604 N Howard Cir 823-2559
Robins Donnie emp Clarks Ace Hardware rPanola St
Robins Jeanie atndt Hathaway's Hunny Tree r2213 Panova Ext
Robins Ray emp CT&T h3703 Medlin Pl
Robinson Ada S retd r1005 E Baker St
Robinson B O & Teala; tchr C B Martin Middle Sch h2402 Lynn Av 823-6490
Robinson Brenda C emp Mayo Knit r2253 North Main St
Robinson Clara B r900 Bradley Av
Robinson Clifton L & Kathleen B; tex wkr Klopman Mills h101 Middle St
Robinson Curtis R & Helen J; bondsmn h1709 Ambleside Dr Rt 3 823-2546
Robinson Curtis R Jr firefighter Town Fire Dept r1709 Ambleside Dr Rt 3
Robinson Ernestine W Mrs soc wkr County Welfare Dept h200b W Park Av 823-6249
Robinson Franklin R & Sandra M; emp Long Mfg h610 W Walnut St 823-1476
Robinson Geo H Jr & Barbara; dye tub opr Mayo Knit h815 Fountain St
Robinson Helen J Mrs slsperson Belk-Tyler r1709 Ambleside Dr Rt 3
Robinson Herbert J Jr & Helen E; emp Battleboro Constn h24 Riverview Ct
Robinson James emp Moorecraft Wood Products r323 Church St (P)
Robinson Maniza Mrs h1005 E Baker St 823-5820
Robinson Margt Mrs mach opr Black & Decker h1212 Howard Av Extn
Robinson Martha h1200 Elm St Extn Apt 2
Robinson Melvin S tchr C B Martin Middle Sch r2402 Lynn
Robinson Nelson stockmn Ben Franklin Stores h1107 Elm St Extn
Robinson Sandra M Mrs lpn Tarboro Clinic h610 W Walnut St
Robinson Teala Mrs emp Henderson Lbr h2402 Lynn Av
Robinson Theo C tool rm Long Mfg h601 Howard Av 823-4305
Robinson Theo C Jr insp Long Mfg r601 Howard Av
Robinson Verdell tchrs aide C B Martin Middle Sch r1212 Bradley Av
Robinson Walter L & Estelle F; retd h1201 E Baker St 823-2437
Robinson Walter L Jr & Nerdell h1212 Bradley Av 823-3789
Robles Martha S Mrs smstrs W S Clark & Sons Inc h107 Sorey Av
Rochelle Robt G Jr & Iris B; asst mgr Thorne Drug h502 Ward Dr Rt 2 823-3032
Rockuck Betsy ofc mgr Roses r240 S Oak Av

ROCKY MOUNT TOYOTA INC

W B Bullock President, "We're Quality Oriented," Sales Service And Parts, Let Us Show You How You Can Afford A New Car, Hwy 301 By-Pass, PO Box 1913, Rocky Mount, NC, Tel 446-2117, Service Department Tel 446-2118

Rodgers See Also Rogers
Rodgers Alton J & Margie S; carp h1809 Howard Av Extn 823-2598
Rodgers Mamie r407 E St James St
Rodgers Margie S Mrs emp CT&T h1809 Howard Av Extn
Rodgers Mark E r1809 Howard Av Extn
Roebuck Betty T Mrs ofc wkr P H Roses Store h2405 Dale Av Rt 2
Roebuck Billy & Lynda; emp Long Mfg h2501 Lynn Av
Roebuck Bobby studt r2200 Robin Dr
Roebuck Eliz S tchr Tboro-Edge Academy r501 Farmington Rd
Roebuck Evelyn H Mrs emp CT&T h2200 Robin Dr
Roebuck Ida B Mrs retd hA3 Elmhurst Apts 823-4210

Benton Furniture Co.
Kelvinator Appliances - Sylvania TV'S
Complete Home Furnishings
227-229 MAIN ST. 27886 TEL. 823-3834

Roebuck Jay & Betty T; ship clk CT&T h2405 Dale Av Rt 2 823-4331
Roebuck Jessie A emp Caro Enterprises h203 Sparta Rd 823-8567
Roebuck Lynda Mrs emp Caro Enterprises h2501 Lynn Av
Roebuck Robt S & Evelyn H; store kpr CT&T h2200 Robin Dr 823-8635
Roebuck Willie S & Ada W h203 Sparta Rd 823-8569
Roger's Grocery (Roger Barnes) 730 Greenwood Blvd (P) 823-6951
Rogers See Also Rodgers
Rogers Angela H emp Edgecombe Genl Hosp r2415 Lynn Av
Rogers Betty A emp Runnymede Mills h306 Wahree St
Rogers Charles H & Eliz A; mgr Alden's Men's Wear h1206 West Hills Dr 823-5364
Rogers Della L Mrs h200 1st St 823-3694
Rogers Eliz tchr C B Martin Middle Sch r1206 W Hill Dr
Rogers James W & Virginia; v-pres Fed Land Bk Assn h804 Palmer St Rt 3 823-3985
Rogers John R retd r107 Mullins St Rt 1
Rogers Josephine E retd r200 1st St
Rogers Judy emp Phoenix Trimming rRt 4 Bx 216
Rogers Linda h4 Mobile Home Estates
Rogers Lula h900 Simmons St Apt 29
Rogers Mark E emp CT&T h1210 Main St 823-0830
Rogers Stephenson J interviewer in chge N C Emp Sec Comn h2415 Lynn Av 823-7073
Rogers Tommy R & Helen J; clk P O rRocky Mount NC
Rogers Virginia Mrs tchr Town Bd Educ h804 Palmer St Rt 3
Rogers Walter & Susan; emp Caro Enterprise h303 S Howard Cir
Rogerson Cora Lee Mrs h1812 Wilson St Extn Rt 3 823-3483
Rogerson Helen W Mrs retd h102 W Hope Lodge St 823-3348
Rogerster Chas asst mgr F C X Inc rBethel NC
Rogerster Garnie & Anni L; insp Long Mfg h126 N Fairview Cir 823-8931
Rogister Alice Mrs retd hC1 Elmhurst Apts 823-1735
Rogister Herman driver Long Mfg h303 Lincoln Rd 823-6945
Rogister Kathy B Mrs emp CT&T h2502 Main St
Rogister Ray & Kathy; emp C T & T h509 W Walnut St 823-1300
Rogister Ray E & Kathy B; emp CT&T h2502 Main St 823-1300
Roland's Hair Unlimited (Roland Cook) 105 W Church St 823-3173
Rollins Ferrell L & Angelin H; v-pres consumer credit mgr NC Natl Bk r1508 Canterbury Rd
Rollins Jenks aide N Tboro Elem Sch r1508 Canterbury Rd
Rolph Margt A Mrs retd h129 S Fairview Cir 823-4598
Rook Edw & Esther R; pntr r511 Howard Av
Rook Esther R Mrs layset adv Tboro Prntg r511 Howard Av
Rook Freddie Jr carpenter Moore Lbr r413 Baker St
Rook Fredk M & Linda M; tex wkr Anaconda h413 E Baker St
Rook Leon P retd r413 E Baker St
Rooks John & Lovie B; rec mgr City Of Rocky Mount h1515 Barlow Rd Rt 823-8870
Rooks Lovie B Mrs tchr W A Pattillo Sch h1515 Barlow Rd Rt
Rose Carolyn R tchr C B Martin Middle Sch r1505 Pine St
Rose Cindy H knitter Mayo Knit rPO Bx 354
Rose Donald R & Carolyn R; county supvr Farmers Home Admn h1505 Pine St 823-3603
Rose Gloria emergency tech Edge County Rescue Squad
Rose Gloria W emp Edgecombe Genl Hosp r226 Old Sparta Rd

FORBES INSURANCE & REALTY Inc.
ESTABLISHED 1952
MUTUAL INSURANCE — REAL ESTATE
INA
1905 N. Main St., 27886 Dial 823-3131

Nobody works harder for your money.
BB&T
BRANCH BANKING AND TRUST COMPANY
MEMBER FEDERAL DEPOSIT INSURANCE CORPORATION
318 Main St. 27886 623-6101
North Tarboro Branch, 1717 N. Main St. 823-6101
West Tarboro Branch, Howard Av. and Western Blvd. 823-6101

Rose Haywood E & Gloria; emp Long Mfg h226 Sparta Rd 823-1220
Rose Joseph E supt Barnhill Contracting rBx 8909 Richmond VA
Rose Lena A Mrs sec Long Mfg h500 Benson Dr Rt 3 Apt I5 823-4105
Rose Madame palmist h535 Main St (P) 823-7178
Rose Minnie E Mrs emp CT&T h1051 W St James St 823-3293
Rose Robt supt Barnhill Contracting rRt 3 Bx 487 Tarboro
Rose Steph & Janie; emp Polylok h1042a W St James St 823-5326
Rose's Stores Inc Steph Grimes Mgr variety 322 Main St 823-3153
Roseman Shirley h501 E Northern Blvd Rt 2
Rosenkoetter Evelyn emp Edgecombe Genl Hosp r1109 Chapel St
Rosenkoetter Robt G & Evelyn B; production mgr Long Mfg h1109 Chapel St 823-4550
Rosenkoetter Robt M & Patsy R; emp Long Mfg h1101 Chapel St 823-6390
Rosner Stanley S & Jennine J; v-pres Polylok h104 Brandon Av 823-1404
Rosner Stewart studt r104 Brandon Av
Ross April tchr C B Martin Middle Sch rGreenville NC
Ross Cindy cash Winn-Dixie h500 Benson Dr Rt 3 Apt H5
Ross Robt asst mgr Great Sou Finance h11a Deeridge Apts
Ross Wm H & Opal R; emp C T & T h218 Brandon Av 823-6639
Roth Mary A knitter Mayo Knit r3605 Ainsley Circle
Roth Robt E & Mary; emp Poly Loc h120 S Fairview Cir
Roundtree James h503 Lucille Dr
Rountree Ann W Mrs tchr Edge Sch Bd h1706 Wilson St Extn Rt 3
Rountree Cath D Mrs nurse Edgecombe Genl Hosp h505 Lucille Dr
Rountree Charles E & Ann W; tchr Tarboro Sr Hi Sch h1706 Wilson St Extn Rt 3 823-3777
Rountree Donald E & Shelby J; rep Burroughs Corp h606 Hall St 823-8692
Rountree Hurdley E & Eliz S; retd h202 Hall St 823-3926
Rountree Shelby J emp Edgecombe Genl Hosp r606 Hall St
Rountree Wilton Gene & Cathy; appraiser County Tax Supvr h505 Lucille Dr 823-5075
Rouse Robt emp Long Mfg r1101 W Wilson St
Rowe Lacy E & Janet R; mgr Georgia Pacific h1912 Bingham Dr 823-5304
Royster F S Mercantile Inc (Farm Service) Dale N Whitley Pres L A Kleintop V-Pres Charles W Lewis Sec fertilizers 1 Royster St 823-2607
Rucker Myrtle W Mrs retd h1007 St Patrick St 823-3264
Ruffin Ann C emp CT&T h1201 Panola St 823-3022
Ruffin Brenda emp Edge County rS Terrace Apts
Ruffin E Lizzie retd h412 E Baker St 823-2341
Ruffin E Mae retd h903 Main St 823-5957
Ruffin Elnora B Mrs maid h1312 E Baker St 823-5520
Ruffin Ida retd h500 Otis Av (P)
Ruffin James M retd h1007 St David St 823-4008
Ruffin Janice hBethel Hwy Rt 1 Lot 5
Ruffin Janice emp Phoenix Trimming rRt 4 Fh5
Ruffin Kath F Mrs hostess Calvary Epis Ch r1201 Panola St
Ruffin Kenneth D & Romona H; farmer h2210 Panola St Extn TA3-8732
Ruffin Loraine Mrs tchr Halifax County h605 E Philips St
Ruffin Luther bldg insp h511 E Church St 823-0252

Tarboro Printing Co., Inc.
SINCE 1889
COMPLETE PRINTING SERVICE
PUBLISHERS OF The Daily Southerner
504 W. Wilson St., P.O. Box 1199 (27886) Tel. 823-3106

Ruffin Maggie emp Monarch Mills hBethel Hwy Rt 1 Lot 105
Ruffin Mamie O rec clk Belk-Tyler rWhitakers NC
Ruffin Margt D Mrs retd h503 St Andrew St 823-2397
Ruffin Margt J h611 Martin St (P) 823-3593
Ruffin Milton R emp Monarch Mills r500 Otis Av (P)
Ruffin Minnie h900 Simmons St Apt 7
Ruffin Myrtle P Mrs ofc sec Anaconda Ericsson h1008 Cypress St
Ruffin Patk governor Moose Lodge
Ruffin Patk W & Myrtle P; supvr Runnymede h1008 Cypress St 823-2408
Ruffin Robt C & Marjorie; farm overseer W S Clark & Sons Inc rRt 2
Ruffin Romona emp Barnhill Contrg h2210 Panola St Extn
Ruffin Thos retd h1042b W St James St 823-1436
Ruffin Wm & Loraine; tchr No Hampton County h605 E Philips St 823-2679
Ruffins Mary emp Monarch Mills h1003 Wooten St
Ruffins Norman USN r1003 Wooten St
Runnymede Mills Inc R Howard Pres Robt Howard Jr V-Pres Y C Elliott Jr Sec-Treas hose mfrs 1004 Fountain St 823-2141
RUSS JAMES F & Peggy; Assistant Cashier Branch Banking & Trust Co, 318 Main St (27886), Tel 823-6101, h Rt 2, Box 95, Tel 823-0557
Russ Peggy G emp Edgecombe Genl Hosp rRt 2 Bx 95
Russell H Bruce & Mildred D; retd h311 S Howard Cir 823-3055
S & J Auto Sales Inc Paul D Shirley Jr Pres Paul D Shirley Sec-Treas Bethel Hwy Rt 1 823-4330
S & J Cash Grocery Paul D Shirley Pres Bethel Hwy Rt 1 823-7339
Saint James Apartments 310 St Andrew St
Saint James Street Laundermat (Wm Davenport) 800 W St James St
Saint James United Methodist Church Rev Caswell E Shaw Jr Pastor 203 E St James St 823-3783
Saint John Holiness Church 802 Wooten St
Saint Luke's Episcopal Church 301 Panola St
Saint Michael's Episcopal Church Rev Charles Farrel Rector 234 Sparta Rd 823-4926
Saint Paul A M E Zion Church St David St
Saint Paul Baptist Church Rev Wm I Price Pastor 900 Lloyd St
St Romainet Ben J & Glenda; emp Polylak h1707 Wilson St Extn Rt 3
Saint Stephen's Missionary Baptist Church 100 St Patrick St
Salamone Dommic A & Annabelle; retd h2404 Jeanie Av 823-5991
Salter Cornelia Mrs retd h900 Simmons St Apt 12 823-5321
Salvation & Deliverance Church Theo Herring Pastor 127 Main St
Sander Wm h403 Strickland Dr (P)
Sanderson Fred E chf prsmn Tboro Prntg r3600 Ainsley Cir
Sanderson Jean P emp Edgecombe Genl Hosp rPO Bx 31
Sanjici Sharma h12c Deeridge Apts

SARA'S FLOWERS INC

Katherine M Kelly President Distinctive Arrangements For All Occasions, We Wire Flowers, Fairview Shopping Center, 2004 N Main St (27886), Tel 823-0217

Sasser Barbara E Mrs admn asst Branch Banking & Trust h2101 Panola St Extn
Sasser Earl W & Barbara E; ins agt h2101 Panola St Extn 823-4950
Sasser Emma J Mrs emp Runny-Mede h702 Ward Dr Rt 2
Sasser Martin G & Ruth A; dir Solid Waste Bldg & Elec Insp h2228 Main St 823-2678
Sasser Robt A & Emma J; clk County A B C Bd Store No 1 h702 Ward Dr Rt 2 823-3591
Sasser Teresa r2101 Panola St Extn
Satterthwaite Virginia Mrs ofc sec Howard Mem Presby Ch rRt 1 Bx 500
Sattertwaite J R slsmn Long Equip rRt 1 Bx 103
Satterwhite Dennis E emp Edgecombe Genl Hosp rRt 1 Bx 68 Pinetops NC
Saunders Shirley hBethel Hwy Rt 1 Lot 66
Savage Bessie M emp Edgecombe Genl Hosp rRt 1 Bx 49i Pinetops NC
Savage Betty emp Edgecombe Genl Hosp rRt 4 Bx 75
Savage Cameron M & Mary V; ldr Long Mfg h1404 Sunset Av 823-3527
Savage Cameron M Jr r1404 Sunset Av
Savage Edmond L h500 E Northern Blvd Rt 2 Apt 8
Savage Geo W & Virginia h303 Virginia Av 823-0615
Savage Grace lab Edge Mfg h1200 Elm St Extn Apt 38
Savage Harvey & Willibea L; emp Roses h917 E Church St 823-0323
Savage Helen L h305 Chestnut St 823-4340
Savage Hubert G emp Glenoit Mills r305 Chestnut St
Savage Louise r1200 Elm St Extn Apt 38
Savage Minnie A Mrs r208b E Church St
Savage Pauline H Mrs emp Caro Enterprises h2410 Dale Av Rt 2
Savage Sue Mrs admn asst Branch Banking & Trust r2010 Elizabeth St
Savage Thos L & Sue; mkt mgr A&P h2010 Elizabeth St 823-4211
Savage Virginia Mrs emp Mack's h303 Virginia Av
Savage Wm lab Edge Bonded Whse rRt 1
Savage Wm A & Pauline H; mach Caro Enterprises h2410 Dale Av Rt 2 823-4642
Sawyer Eloise L Mrs agt-mgr Trailways Bus Terminial-Western Union r1908 Barlow Rd Rt 3
Sawyer Enoch H Jr & Eloise L (Bus Sta Grill) h1908 Barlow Rd Rt 3 823-2662
Sawyer Kathy J mgr Sawyer's Bus Sta Grill r1908 Barlow Rd Rt 3
Sawyer's Bus Station Grill (Enoch H Jr & Mrs Eloise L Sawyer) 510 Albemarle Av 823-3738
Sawyer's Grocery (Leo Ball) 801 W St James St 823-4385
Scales Blanche T retd r315 St David St
Scarborough Royce E tchr C B Martin Middle Sch r130 N Fairview St
Schapira Abr tex wkr Glenoit Mills h1000 Vance Dr 823-6917
Scharringhausen Myra ofc sec Bridgers & Horton r3813 N Main St
Schith Patk & Melody; emp C T & T h1602 Longview Av
Scmidt Melodie recpt Tarboro Clinic r1602 Longview Av
Scott h202 Daniel St
Scott Anthony & Pat; computer eng Polylok h1207 St Andrew St 823-5564
Scott Arlandar r1119 Newsome St
Scott Blanche R Mrs retd h204 Craven St 823-4982
Scott Carol clk County Health Dept r207 Spugler Av
Scott Carol M Mrs emp Pollok h207 Speight Av 823-1850

GEORGE HICKS CHRYSLER-PLYMOUTH Inc.
PLYMOUTH Sales — Service CHRYSLER
PLYMOUTH K CAR LeBARON - CORDOBA - NEWPORT
CHAMP ARROW - ARROW PICK-UP NEW YORKER - 5TH AV
CHRYSLER Plymouth
Ward Blvd. and Lipscomb Rd., P.O. Box 607 (27893) Tel. 243-2139

Scott Clarence fixer Phoenix Trimming rRt 3 Bx 110h
Scott Danl W emp Moore Lbr rMeadows Trailer Ct Lot 42
Scott Debra recpt NC Natl Bk r302 Ellis La
Scott Dee bank teller Edgecombe Bk r1400 E Northern Blvd Rt 2
Scott Douglas A emp Edgecombe Genl Hosp r1207 St Andrews
Scott Frank T & Gladys; farmer h1400 E Northern Blvd Rt 2 823-2241
Scott Fred & Edith; retd h1205 E Northern Blvd Rt 2 823-7771
Scott Geraldine Mrs emp Servomation h1119 Newsome St
Scott Glenn slsmn Blackwell's Inc r1711 Ambliside Dr
Scott Imogene emp Phoenix Trimming rRt 2 Bx 479
Scott Jacqueline M Mrs reg nurse Tarboro Clinic rRt 3 Elm City NC
Scott Jean emp Phonix Trim r212 Daniel St
Scott Jean Mrs emp Caro Enterprises h2403 Dale Av Rt 2
Scott John D & Joan; truck driver h3705 Medlin Pl 823-5539
Scott Lizzie S Mrs retd h503 Chestnut St 823-0694
Scott Marion W tchr N T Elem Sch rScotland Neck NC
Scott O Bryant & Pearl J; fxr Klopman Mills h1711 Ambleside Dr Rt 3 823-2716
Scott Pearl clk Pope Dollar Store r202 Daniels St
Scott Ralph & Geraldine; emp Ticaro h1119 Newsome St
Scott Timothy R & Vivian; insp Glenoit Mills h706 Memorial Av 823-8800
Scott Vivian Mrs emp Abrams Bar-B-Que h706 Memorial Av
Scott Wm cook Hardee's
Seaboard Coast Line Railroad Co Eddie Tyndall Frt Agt 1600 Main St 823-5741
Secord Ann h402 E Baker St Apt 1
Security Corp Of America Robt Poitras Pres Russell Harris Exec V-Pres 1406 St Andrew St 823-1222
Sefcik Frank merchandising mgr Smoot Whol h822 Hilma Cir 823-1879
Sefcik Kate S ofc sec Smoot Whol r822 Hillmer Cir
Seibel Jane studt h500 Benson Dr Rt 3 Apt B1 823-2737
Seidenstucker Edw M Jr h707 E Northern Blvd Rt 2
Sellers Roberta Mrs retd hB3 Elmhurst Apts 823-0236
Selley James W & Linda S; emp C T & T h1009 Panola St 823-4281
Serra Frances A Mrs legal sec Grover P Hopkins r806 St Andrew St
Serviaf Ruby H Mrs retd h1007 Peach St 823-3559
Sessoms Arth & Edna; r-w crewmn E-M Elec h210 Kings Blvd (P) 823-5545
Sessoms Bennie G emp Glenoit Mills r1704 Preston Dr Rt 3
Sessoms Beverly S opr Dail's Beauty Boutique r703 W St James St 823-6502
Sessoms Billy & Judy; supvr Glenoit Mills h1710 Preston Dr Rt 3 823-6749
Sessoms David F & Beverly; insp Anaconda h1902 Meredith Av 823-1501
Sessoms Deloris maid h618 E Baker St 823-6078
Sessoms Donna W Mrs bkpr Branch Banking & Trust rRt 2 Bx 359b
Sessoms Ernie E & Barbara F; mech County Bd Educ h1416 Fountain St 823-8845
Sessoms Georgiana retd h85 East Side Homes 823-0543
Sessoms Guy F retd h1704 Preston Dr Rt 3 823-8981
Sessoms James A studt r85 East Side Homes

Sessoms Julius L & Kathleen; emp City Of Tboro h511 Davis Dr Rt 2 823-2420
Sessoms Lynwood chf opr Town Water & Sewage Plant r511 Davis Dr
Sessoms Marjorie retd h19 Pinehurst Homes 823-6878
Sessoms Verlie retd h69 East Side Homes
Sessums Maggie W Mrs retd hRear 2242 Main St 823-8924
Sessums Sarah retd hLeggett Hwy Rt 2
Setzer Elmer R & Elsie W; retd h2006 Panola St Extn 823-0750
Sexton David slsmn Clays Drugs
Sexton M Rudolph & Lucille J; genl mgr E-M Elec h1206 Howard Av Extn 823-2492
Sexton Mary C Mrs retd h511 Chestnut St 823-3516
Sexton Robt M & Wilena E h1302 Howard Av Extn 823-4309
Shackleford Elaine emp Edgecombe Genl Hosp r2605 N Main St
Shackleford Lucille W Mrs emp Edgecombe Genl Hosp h2605 Main St 823-8888
Shaffer Ross Jr (Tboro Vet Hosp) h1b Deeridge Apts 823-0452
Sharp Annie h800 Edmondson Av 823-4576
Sharp Charlotte h1320 E Baker St 823-3811
Sharp Mary M Mrs emp Polylok Corp r601 E St John St
Sharp Ronnie art instr County Bd Educ
Sharpe Fred lab Town San Dept r603 E St John St
Sharpe Gloria h500 E Northern Blvd Rt 2 Apt 15
Sharpe Joann cash Spur Sta rTarboro NC
Sharpe Margt G h202 1st St (P) 823-4310
Sharpe Martha R Mrs h515 Main St (P)
Sharpe Mattie L h52 East Side Homes 823-7156
Sharpe Shirley A Mrs twstr opr Phoenix Trimming r216 Ridgewood Rd
Shaw Bob III slsmn Ben's Automotive Center Lot No 2 rSouthern Ter
Shaw Caswell E Jr Rev & Patsy; pastor St James United Meth Ch h210 Brandon Av 823-2795
Shaw Ernest & Sylvia J; security guard State Prison hBethel Hwy Rt 1
Shaw Evelyn practical nurse Edgecombe Genl Hosp h1007 Wooten St
Shaw Flora T Mrs tchrs aide Princeville Elem Sch h501 Otis Av (P)
Shaw James h111 5th St (P)
Shaw James & Blanche V; retd h407 E Pitt St 823-3521
Shaw James Jr & Hattie M; lab Town Water & Sewer Dept h713 E Church St 823-8859
Shaw Joe A & Flora T; emp C T & T h501 Otis Av (P) 823-8035
Shaw Joe A Jr emp Formica Corp r501 Otis Av (P)
Shaw Jordan & Marjorie B; lab Runnymede Mills h1003 E St John St 823-8079
Shaw Levy G Jr & Rachel H; ship clk Runnymede h301 Walker St 853-8513
Shaw Lillian C Mrs h221 Mutual Blvd (P)
Shaw Patsy Mrs (Patsy's) h210 Brandon Av
Shaw Sylvia J Mrs tchr County Sch Sys hBethel Hwy Rt 1
Shaw Vivian P Mrs lpn Edgecombe Genl Hosp h301 Neville St (P) 823-3810
Shaw Walter Jr emp Caro Enterprises r301 Neville St (P)
Shaw Yvonne P Mrs mach opr Caro Enterprises r301 Neville St (P)
Shaw Zackery A r501 Otis Av (P)
Shearer Danita Mrs tchr Edge Tecnical Institute h2611 Main St
Shearer Steph W & Danita; emp Edgecombe Genl Hosp h2611 Main St 823-0784
Sheffield Lucius G & Donnie A; retd h113 Mayo St 823-2625
Sheffield Willie Mrs retd h601 St David St 823-3557
Shell Geo T & Millie; mgr Edge County Hosp h2006 Elizabeth St 823-0756

TAXI

CITY CAB OF TARBORO, Inc.

16 TAXICABS TO SERVCE YOU
Radio Dispatched Service From 7:00 A.M. To 12:00 P.M.
ALSO WRECKER SREVICE - GROUP RIDER SERVICE
WESTERN UNION OFFICE TEL. 823-1977
Tels. 823-2600 823-1977 823-8000

Shelling Barbra ship clk Polylok h412 W Johnston St
Shelton Emily Lou emp Edgecombe Genl Hosp rRt 1 Bx 314aa Macclesfield NC
Shepheard Garland D (Auto Mart Of Tboro) h403 E Hope Lodge St 823-2815
Shepherd Coy C & Peggy; emp CT&T h1600 West Hills Dr 823-2190
Shepherd Janie N Mrs nurses aide Edge Genl Hosp h500 Wahree St 827-3324
Sheppard Jimmy parts slsmn Rawls & Winstead Auto Parts r1404 Cedar
Sherman Gus & Winifred W; emp Town Of Scotland Neck h704 Edmondson Av 823-5769
Sherman Winifred W Mrs lpn Guardian Care Of Tarboro h704 Edmondson Av
Sherrick Charles emp Moorecraft Wood Products rPO Bx 373
Sherrick Judith P Mrs ofc mgr Guardian Care Of Tboro rPO Bx 373
Sherrod Allie P Mrs retd h302 1st St 823-8393
Sherrod Annie A emp Phoenix Trimming rRt 2 Bx 145 Speed NC
Sherrod Betty B Mrs ofc sec Town Purch Dept hBethel Hwy Rt 1 Lot 35
Sherrod Carolyn r1103a Edmondson Av
Sherrod Della emp Edgecombe Genl Hosp rPO Bx 2 Speed NC
Sherrod Don & Annie; emp W B Howard h1103a Edmondson Av
Sherrod Dora h1200 Elm St Extn Apt 40
Sherrod Fannie Mrs h812 E Church St 823-3334
Sherrod Flossie h714 E Church St 823-3209
Sherrod J Eug mech Long Mfg r302 1st St
Sherrod Jack & Viola R; retd h624 Beasley St (P)
Sherrod John r1103a Edmondson Av
Sherrod Jonnie & Arthel; logger h719 Bell St (P)
Sherrod Katie R Mrs retd h152 Walston St (P) 823-3104
Sherrod Lillian h20 Riverside Trlr Pk (P)
Sherrod Mamie hBethel Hwy Rt 1 Lot 36
Sherrod Marcia W Mrs supvr County Bd Educ h1204 Panola St 823-4967
Sherrod Mary E clk Edge Mtr rRt 1 Bx 270 Pinetops NC
Sherrod Mary L Mrs emp Edge Mfg h707 Linden St
Sherrod Minnie h1200 Elm St Extn Apt 15
Sherrod Patricia emp Edge Mfg h39 Pinehurst Homes
Sherrod Ray & Cath; emp Ticaro r914 Bradley Av
Sherrod Rosa L emp Edgecombe Genl Hosp rPO Bx 230 Speed NC
Sherrod Shirley M emp Edgecombe Genl Hosp rRt 3 Bx 391b
Sherrod Wendell hBethel Hwy Rt 1 Lot 7
Sherrod Willis M jan County Ct Hse h612 E St John St 823-8457
Sherry Eleanor h118 Mayo St 823-8828
Shields Arth hBethel Hwy Rt 1 Lot 10
Shields Karen soc wkr County Health Dept rRocky Mount NC
Shields Laura S Mrs h603 E St John St 823-2673
Shipp Gladys T Mrs h105 E Church St Apt 6 823-8535
Shirley Minnie P Mrs h900 Simmons St Apt 19 823-4960
Shirley Paul D (Midway Gro) h212 Cromwell Av 823-3333
Shirley Paul D Jr pres S & J Cash Gro r212 Cromwell Av

SHOOK INSURANCE AGENCY Since 1935 (Lenoir G Shook), Your Independent Insurance Agent, General Insurance, Representing The Hartford And Connecticut Mutual Life, Howard Bldg 119 E St James St (27886), Tel 823-2232

Shook Lenoir G & Betty D (Shook Ins Agcy) h800 St Patrick St 823-3636
Short Delores B emp Edgecombe Genl Hosp r304 Strickland Dr
Short Dennis & Bernice J; firefighter Town Fire Dept rRt 1 Bx 41 Ph
Short Wilmer h500 E Northern Blvd Rt 2 Apt 29
Shreve Ruby (Town & Country)
Shugar Gilbert L & Joyce G; v-pres-mgr Shugar's Dept Store Inc h818 Hilma Cir 823-4745
Shugar Gregory J studt r818 Hilma Cir
Shugar Lena L Mrs sec-treas Shugar's Dept Store Inc h310 E Baker St 823-3352
Shugar's Department Store Inc Gilbert L Shugar V-Pres Mgr Mrs Lena Shugar Sec-Treas 228 Main St 823-3181
Shultz Larry & Teresa; emp Caro Ent h3703 Clayton Pl
Siere Connie S clk Caro Ofc Equip h500 Benson Dr Rt 3 Apt F2
Sills Earl (Jack's Fish Mkt) rRy Mt NC
Simmons Addie emp The Fitness Fcty
Simmons Betty Mrs emp Burl Indus h1111 Elm St Extn
Simmons Beulah B Mrs sec-treas J E Simmons Furn h202 E Baker St 823-3243
Simmons E H Mrs retd h1000 St Andrew St 823-8281
Simmons Edw B assoc Bridgers & Horton h1007 Panola St 823-7164
Simmons Eliz G Mrs x-ray tech Tarboro Clinic r302 Bridgers St
Simmons Howard & Betty; security guard h1111 Elm St Extn
Simmons J E Furniture Co Inc James E Simmons IV Pres-Genl Mgr Mrs Beulah B Simmons Sec-Treas 208 Main St 823-3230
Simmons James E IV pres-genl mgr J E Simmons Furn r302 Bridges St
Simmons Michl h409 Speight Av Apt E2
Simmons Norma sec Trinity Bapt Ch r1007 Panola St
Simmons Therman A & Addie H h2e Deeridge Apts 823-0949
Simmons Walter E & Inez B; tobacconist h1010 Main St 823-2617
Simms Alma retd r713 Howard Av
Simms John W & Helen M; mech h508 Howard Av 823-6925
Simms John W Jr emp Edg Mfg r508 Howard Av
Simons F Tighe emp Edgecombe Genl Hosp rPender Square Apt E5
Simpson Ellsworth C & Grace R; retd h2603 Main St 823-6921
Simpson Harold & Pattie W; adv supvr C T & T h500 Benson Dr Rt 3 Apt A4 823-5940
Simpson Joe & Sandra; tchr Edge Sch Bd h2602 Beechwood Dr
Simpson Pattie W Mrs mus tchr 500 Benson Dr Rt 3 Apt A4 h500 Benson Dr Rt 3 Apt A4
Simpson Sandra Mrs supvr-nurses Tarboro Clinic h2602 Beechwood Dr
Simpson Virginia M Mrs asst dietary supvr Edgecombe Genl Hosp h411 W Walnut St 823-3716
Simpson Wendy J emp Edgecombe Genl Hosp r500 Benson Dr
Singer Sewing Machines Ed Gurley Mgr 1600 Howard Av Extn 823-3663
Singletary Georgia M Mrs retd h509 E St John St 823-0678
Sisko Richd G & Gloria; consumer loan ofcr NC Natl Bk h403 Hasting St 823-4123
Skinner Gladys H Mrs mgr Cato's rRt 4 Bx 177
Skinner John R & Mary W; eng CT&T h1409 Canterbury Rd
Skinner Linda tchr Tar Edge Academy rRt Bx 160
Skinner Lois F Mrs slswn Cato's rRt 1 Pinetops NC
Skinner Olin B & Estelle D; retd h105 Mullins St Rt 1
Skinner Richd C & Gale H; slsmn Sears h1208 Newsome St

Benton Furniture Co.
Kelvinator Appliances - Sylvania TV'S
Complete Home Furnishings
227-229 MAIN ST. 27886 TEL. 823-3834

Skipper Carol L Mrs tchr Princeville Elem Sch rGreenville NC
Slade Eleanor checker Pilgrim Lndry & Dry Clns rRt 1 Bx 675
Slade Wm & Arcinia; equip opr Town San Dept rRt 1 Bx 374-B
Slanghenhaupt May retd r1910 Bingham Dr
Sloan Catherine S h1c Deeridge Apts 823-7138
Small Delmar emp Long Mfg h4 Middle Ct
Smith Alma E tchr C B Martin Middle Sch rPO Bx 235 Oak City NC
Smith Alton headmstr Tboro-Edge Academy r1002 E St John St
Smith Annie hBethel Hwy Rt 1 Lot 62
Smith Annie h500 E Northern Blvd Rt 2 Apt 19
Smith B G emp State rWhitakers NC
Smith Barbara emp County Health Dept h116 Mayo St
Smith Bennie & Mattie; retd hH4 Elmhurst Apts 823-0357
Smith Bernice A & Ora L; wtchmn Adv Security Agcy h1007 Speight St 823-4243
Smith Bessie h28 Riverside Trlr Pk (P)
Smith Betty K boarder Mayo Knit h711 Howard Av
Smith Brenda waitress Hilma Country Club
Smith C Gilman retd h204 E Park Av 823-2532
Smith Carol bkpr Goodyear Tire Center
Smith Charles & Harriet B; emp Anaconda h800 Elm St 823-1088
Smith Cindy mgr Wm Vance Motel r612 W Wilson St
Smith Clara clk CETA h505 Bradley Av 823-1547
Smith Connie emp Phoenix Trimming rPO Bx 458
Smith Cora h100 East Side Homes
Smith Daisy maid h1005 E Northern Blvd Rt 2
Smith Darlene E Mrs dental asst Thos S Fleming h1113 Cherry St
Smith David E lab Moore Lbr r1309 Ash St
Smith Deborah D town clk-tax collr-treas Town Of Princeville rBethel Hwy Rt 1
Smith Debroah atndt Hathaway7s Hunny Tree rRt 2
Smith Don H & Dorothy G; emp Carolina Frt h2503 Beechwood Dr 823-0565
Smith Dorothy G Mrs emp Midlakes Minimart h2503 Beechwood Dr
Smith Dorothy H fldr Mayo Knit rRt 1 Bx 292
Smith Dorothy M ofc sec Runnymede h902 Main St Apt 4 823-2507
Smith Edw & Bloomie hG1 Elmhurst Apts 823-5416
Smith Estelle nurse Guigless Clinic rPalmyra NC
Smith Esther W Mrs retd h705 Fountain St 823-1945
Smith Florence Mrs tchr h613 Edmondson Av 823-1277
Smith Francis M & Patricia; acct 2000b Main St h612 Clark Dr 823-4912
Smith Gene Mrs recpt Long Mfg h1203 Rodgers Dr
Smith Glenn h409 Speight Av Apt E1 823-1869
Smith Harold & Jane; emp Black & Decker h1912 Lancaster St 823-7481
Smith Helen Mrs emp Long Mfg h309 2d St (P) 823-4295
Smith Henry H h700 E Battle Av 823-6942

ROBERT'S OF TARBORO
Appraisals • Remounting • Repairs
"Diamonds Are Our Business"
Tel. 823-2149
309 Main St. 27886

FORBES INSURANCE & REALTY Inc.
ESTABLISHED 1952
MUTUAL INSURANCE — REAL ESTATE
INA
1905 N. Main St., 27886 Dial 823-3131

Nobody works harder for your money.
BB&T
BRANCH BANKING AND TRUST COMPANY
MEMBER FEDERAL DEPOSIT INSURANCE CORPORATION
318 Main St. 27886 823-6101
North Tarboro Branch, 1717 N. Main St. 823-6101
West Tarboro Branch, Howard Av. and Western Blvd. 823-6101

Smith Hilda F Mrs emp CT&T h1405 Howard Av Extn 823-2283
Smith Howard Lee & Connie; formn Phoenix Trimming rPO Bx 458
Smith J B Associates 2228 Main St 823-1357
Smith James & Carolyn; emp Town Of Princeville hBethel Hwy Rt 1 Lot 114 823-6439
Smith James B & Nellie W (Assoc Realty) h612 S Howard Cir 823-1357
Smith James T & Darlene E; emp CT&T h1113 Cherry St 823-1487
Smith John sanitarian County Health Dept rRocky Mount NC
Smith John A & Bonnie S; tchr Tboro-Edge Academy h3601 Durham Pl 823-1260
Smith John L retd h1205 St Patrick St 823-3765
Smith Johnnie M & Queenie B; emp Formica Corp h1002 E St John St 823-3572
Smith Johnny & Kay; emp Black & Decker h2411 Lynn Av
Smith Kath W Mrs dir of nursing County Health Dept h801 Main St
Smith Kay Mrs emp Poloylok h2411 Lynn Av
Smith Louise clk Pub Safety Dispr-Records Clerical r500 Benson Dr
Smith Louise M emp Town Of Tarboro h1005 Howard Av 823-6666
Smith Maleah art supvr County Bd Educ
Smith Mary A retd h2602 Main St 823-2401
Smith Mary J Mrs insp Mayo Knit h308 Virginia Av 823-6125
Smith Mollie Mrs h900 Simmons St Apt 10 823-6789
Smith Nell W asst headmaster Tboro Edge Academy r612 S Howard Cir
Smith Norris W & Kath W; eng CT&T h801 Main St 823-4654
Smith Peggy A emp Edgecombe Genl Hosp rRocky Mount NC
Smith Peter B & Miriam F; emp Black & Decker h1914 Howard Av Extn 823-6941
Smith Queenie B Mrs emp Union Bapt Head Start h1002 E St John St
Smith Raby & Gene; truck driver h1203 Rodgers Dr 823-5386
Smith Raymond Jr & Bessie M; emp Long Mfg h607 Linden St 823-5701
Smith Richd & Rosie; soc serv wkr W S Clark & Sons Inc h614 E Baker St 823-0316
Smith Robt L with Glenoit Mills r607 Linden St
Smith Rosa S payroll clk Anaconda Ericsson r700 Battle Av
Smith Sara retd h4 Pinehurst Homes
Smith Shirley Mrs emp Blue Bell hBethel Hwy Rt 1 Lot 22
Smith Thos h409 Speight Av Apt G2
Smith Thos E carrier P O rGeorgetown Apt G-2
Smith Thurman L Dora L emp Glenoit Mills h230 Kings Blvd (P)
Smith Timothy & Shirley; emp Long Mfg hBethel Hwy Rt 1 Lot 22 823-1247
Smith Vivian M retd h820 Coffield Av 823-2504
Smith Willie carpenter's hlpr County Bd Educ r1007 Romaine St
Smoot Cath C Mrs h309 E Johnston St 823-3795
Smoot Dorothy B prin Bridgers Sch

TARBORO SAVINGS & LOAN ASSOCIATION
SAVINGS INSURED UP TO $100,000
ESTABLISHED 1905
Tel. 823-3116

Barnhart Agency, Inc.
Complete Insurance and Real Estate Services
MLS
Tel. 823-6181
501 Main St., P.O. Box E
PIA PROFESSIONAL INSURANCE AGENTS

Dunn Enterprises of Tarboro Inc.
SIDING, STORM DOORS AND WINDOWS
PATIO AND CARPORT COVERS
209 W. St. James St. (27886) Phone 823-7789

Tarboro Printing Co., Inc.
SINCE 1889
COMPLETE PRINTING SERVICE
PUBLISHERS OF The Daily Southerner
504 W. Wilson St., P.O. Box 1199 (27886) Tel. 823-3106

Smoot J Watson Jr & Rosamond N; pres Smoot Whol h200 E Baker St 823-2468
Smoot Rosamond N Mrs sec Smoot Whol r200 E Baker St
Smoot Wholesale Co Inc J Watson Smoot Jr Pres Mrs Rosamond N Smoot Sec beer 205 W Wilson St 823-2500
Snead Wm O retd h2224 Main St 823-3587
Snyder Gary C & Barbara A; emp Long Mfg h1305 Lake Dr 823-7891
Somers Fannie h65 Mobile Home Estates
Sonny's Take-Out (Carl L Brown) 905 Sunset Av 823-5265
Southerland James B Jr & Jackie; sr acct C T & T h1108 Vance Dr 823-5507

SOUTHERN CREDIT ADJUSTERS INC

Johnnie Naylor President-Manager, The Collection Service For You, If We Do Not Collect, You Do Not Pay, 123 S Grace St, Rocky Mount, NC (27801), Tel (919) 977-0125

Southern Matt & Lynn; emp Caro Enterprises h118½ Otis Av (P)
Southern Terrace (R & S Enterprises) (home div) State Hwy 44 Rt 1 (P) 823-5771
Spain Albert E & Bessie E; carrier P O h413 Howard Av 823-2526
Spain Bertram h2231 Panola St Extn 823-6394
Spain Charles J & Jessie R; retd h511 W Walnut St 823-2565
Spain Charles J Jr & Daisy S; mgr Colonial Stores h1006 Cypress St 823-4087
Spain Dennis & Joan; emp Elec Co h106a Porter St
Spain Doris S kntr Mayo Knit r805 Howard Av
Spain Katheleen B retd h810 St Patrick St Apt B
Spain Kay r1006 Cypress St
Spain Laural S Mrs hostess Sebro Mation h309 Hall St 823-4258
Spain Lawrence B & Phyllis M; dept mgr Long Mfg h2010 Clifton Ridge Dr 823-4957
Spain Lawrence B Jr studt r2010 Clifton Ridge Dr
Spain Marvin stk clk Roses r2229 Kenova St
Spain Mary A knitter Mayo Knit rRt 3 Bx P4
Spain Olivia H Mrs retd h707 Fountain St 823-8538
Spain Phyllis M Mrs sten-clk CT&T h2010 Clifton Ridge Dr
Spain Rhonda K sec Branch Banking & Trust rPender Sq Apt C4
Spain Roy B & Doris L; emp State Hwy Dept h805 Howard Av 823-4108
Spann Jake & Dollie; retd h143 S Fairview Cir
Sparks Kimberly teller NC Natl Bk rC7 Pender Sq Apts
Speaker Robt h707b E St James St
Speaker Robt & Linda C; greens kpr Hilma Country Club h705 E St James St
Speed Eug T Jr & Barbara H; asst v-pres Product Eng h2616 Beechwood Dr 823-3487
Speed Susan H emp Edgecombe Genl Hosp r2616 Beechwood Dr

Creech THE FLORIST say it with FLOWERS!
MEMBER F.T.D. AND TELEFLORA
403 Main St. (27886) Tel. 823-1196

FIRST COLONY SAVINGS AND LOAN ASSN. Inc.
Other First Colony Locations in Albemarle, Cary, Raleigh, Rockingham, Southern Pines and Wilmington
400 MAIN STREET
TARBORO, N.C. (27886)
P.O. DRAWER G
PHONE: 823-1708

CAROLINA OFFICE EQUIPMENT CO., Inc.
Printing — Office Supplies — Office Furniture — Office Machines
Interior Design — Office Layout
Tel. 823-1311
404 Main St. 27886

True Value HARDWARE STORES
Marrow-Pitt Hardware Co., Inc.
SERVING TARBORO AND SURROUNDING AREA SINCE 1913
305 Main St. 27886 Dial 823-3127

SPEIGHT & ASSOCIATES P A Kenneth D Talbot Manager, Surveying And Engineering, 102 E St James St (27886), Tel 823-0550

Speight Diane business dept Edge-Nash Mental Health Clinic rRt 3 Bx 379
Speight Lillie h111 Cherry St (P)
Speight Loretta G Mrs fertg controls W S Clark & Sons Inc r305 E Hope Lodge St
Speight Tom & Susan (Speight & Assoc) rWilliamston NC
Speight Wm T & Loretta G; equip opr E-M Elec h305 E Hope Lodge St 823-8396
Speir A C Mrs h808 St David St 823-3378
Spellman Patricia Mrs mach opr Caro Enterprises r152 Walston St (P)
Spencer Bobby voc educ dir County Bd Educ rPO Bx 783 Rocky Mount NC
Spencer Dora J Mrs h611 E Church St 823-3638
Spencer James D emp Edgecombe Genl Hosp rRt 3 Bx 86w
Spencer John Jr commodity distr County Bd Educ rBx 91 Conetoe NC
Spencer Lindo T & Marjorie W; prin Tarboro Hi Sch h1600 Pine St 823-4947
Spencer Marjorie W Mrs tchr Tboro Sr Hi Sch h1600 Pine St
Spencer Sandra B emp Edgecombe Genl Hosp rRt 3 Bx 86w
Spencer Thelma H Mrs h901 E Church St 823-2347
Spencer Woodrow mgr Edgecombe Barber Shop r611 E Church St
Spillman Mary A exec sec Edgecomb United Fund r1404 West Hills Dr
Spillman Wm L & Mary A; retd h1404 West Hills Dr 823-0629
Spivey Machl asst dist atty County
Spragins Kate L retd h910 Trade St 823-2942
Spruell Jerry collection loan ofcr Ritter Finance rRt 1 Bx 260 Hobgood
Spruill Eliza retd h100 1st St (P)
Spruill Herman hBethel Hwy Rt 1 Lot 32
Spruill Mary retd h46 Pinehurst Homes 823-0354
Spruill Wm lab Town San Dept r505 E St John St
Spruill Wm A & Ann L; mach shop Long Mfg h306 Maryland Av 823-4904
Spry Angela nutritionist County Health Dept
Spur Station Tommy Johnson Mgr gas sta 700 Western Blvd 823-1249
Squires h108 Meredith Ct
Squires Gladys emp Edgecombe Genl Hosp r2229 Oak Dr
Squires Joseph J tech supt Polylok rLakeside Mobile Homes
Squires Marvin L & Gladys W; ofc wkr Long Mfg h2229 Oak Dr 823-3075
Squires R H & Laura; retd hD1 Elmhurst Apts 823-2209
Squires Yvonne checker Pilgrim Lndry & Dry Clns r108 Meredith Ct
Stafford Margt Mrs retd h901 Trade St 823-6271
Stainback Adkin A & Hilda; emp Montgomery Ward Auto Cntr h1010 S Howard Cir 823-6114
Stainback Doris A h1d Deeridge Apts 823-2434
Stainback Hilda Mrs ofc sec Bridgers & Horton r1010 S Howard Cir
Stalling Tom assoc projects eng Anaconda Ericsson rPinetops NC
Stallings Celia M nurse Edgecombe Genl Hosp h1208 St Andrew St 823-3303

GEORGE HICKS CHRYSLER-PLYMOUTH Inc.
PLYMOUTH Sales — Service CHRYSLER
PLYMOUTH K CAR LeBARON - CORDOBA - NEWPORT
CHAMP ARROW - ARROW PICK-UP NEW YORKER - 5TH AV
CHRYSLER Plymouth
Ward Blvd. and Lipscomb Rd., P.O. Box 607 (27893) Tel. 243-2139

Stallings Goldie B Mrs asst mgr Wise Fashions rConetoe NC
Stallings Marie R slsperson Belk-Tyler rRt 3
Stallings Mary C tchr C B Martin Middle Sch rRt 2 Bx 403b Rocky Mount NC
Stalls Bobby farmer h1025 E Northern Blvd Rt 2
Stalls Cath L emp Edgecombe Genl Hosp rRt 1 Bx 168 Macclesfield NC
Stalls Dewey & Mabel D; crd gndr Klopman Mills h2005 Panola St Extn 823-4810
Stalls Lloyd M emp Mayo Knit rRt 1 Macclesfield NC
Stalls Mabel D Mrs emp Klopman Mills h2005 Panola St Extn
Stalls Percy W & Irene W; retd h604 W Walnut St 823-5552
Stalls Rachel W Mrs emp C T & T h400 Wayne Av 823-8201
Stalon Johnny & Juanita hBethel Hwy Rt 1 Lot 18
Stamps Howard W Jr Mrs retd h204 W Park Av 823-2259
Stancil Anabel Mrs retd h206 E Baker St 823-3312
Stancil Brenda S ofc sec Solid Waste-Bldg & Elec Insp rRt 1 Bx 956
Stancil Eurie emp Edgecombe Genl Hosp rPO Bx 175 Conetoe NC
Stancil Ida M Mrs h441 Main St (P)
Stancil Katie h105 E Church St Apt 1
Stancil Lou r1021 Edmondson Av
Stancill Geneva W Mrs retd h309 Main St (P) 823-4364
Stancill Linwood h500 E Northern Blvd Rt 2 Apt 34
Stancill Lou E seamer Mayo Knit r1205 Newsome St
Stancill Wm L & Millie L; retd h604 Wahree St 823-2631
Stanco's Clothing (Wilbur C Staton) 205 Main St 823-6673
Stanley Carrie D Mrs reg nurse Edgecombe Genl Hosp h411 Mutual Blvd (P)
Stanley Felecia studt r411 Mutual Blvd (P)
Stanley James E & Madeline W; underground formn Town Municipal Light & Pwr Sys h703 E Northern Blvd Rt 2 823-5806
Stanley Jimmie L & Carrie D h411 Mutual Blvd (P) 823-3408
Stanley Jimmy counselor Edge Community Serv Cntr (Need Inc) rPrinceville NC
Stanley Madeline W Mrs insp Burl Indus h703 E Northern Blvd Rt 2
Stanley Michl acct Turlington Flowers & Co rBethel NC
Stanley Morris studt r411 Mutual Blvd (P)
Stanley Queen maid h411 E Pitt St 823-4294
Stanley Roger & Sandy B; lnmn E-M Elec rP O Bx 194
Stanley Sandy para-legal Martin L Cromartie Jr
Stanley Senora I retd h621 Bell St (P)
Stark Gary L & Glenda; lab Black & Decker h2404 Whitehall St 823-1084
Starling Willard V & Faye K h404 Speight Av 823-2075
STATE FARM INSURANCE John G Fuller Agent, Auto, Life And Fire Insurance 2226 Main St, PO Box 1232 (27886), Tels 823-5509 Res 442-5689

SPEIGHT AND ASSOCIATES PA
SURVEYING AND ENGINEERING
120 E. ST. JAMES ST. TEL. 823-0550

TARBORO OIL COMPANY, Inc.
Wholesale Motor Fuels — L P Gas
401 Trade St. (27886) Phone 823-8145

THE CITY DIRECTORY
The Modern Up-to-Date Method
of Getting Accurate Information Quickly
A Time Saver - A Money Maker For Every Business
Let Us Show You How
A Real Necessity in Every Office

STATE OFFICES (See North Carolina—State Of)
Staten Doretha sec County Bd Educ rRocky Mount NC
Staton h517 Main St (P)
Staton Addie emp Cotton's Grill hBethel Hwy Rt 1 Lot 29 823-6259
Staton Addie B Mrs h913 E Church St 823-2465
Staton Alberta M Mrs retd h912 Lloyd St 823-7883
Staton Alice B Mrs with Stanco's Clo rPinetops NC
Staton Ashley O & Dorothy B; emp A B C Store h200 Creek St 823-1462
Staton Burrell Jr h401 Strickland Dr (P)
Staton Cath h323 Church St (P)
Staton Charles R plant wkr Tboro Concrete & Bldg Sups
Staton Daisy E emp Edgecombe Genl Hosp r914 E Church St
Staton Donald R r79 East Side Homes
Staton Dorethea Mrs ofc sec County Bd Educ rRocky Mt NC
Staton Dorothy B Mrs emp Runnymede Mills h200 Creek St
Staton Eliza emp Edge County rPrinceville NC
Staton Frances h1200 Elm St Extn Apt 29
Staton Gina Y emp Edgecombe Genl Hosp rRt 1 Bx 51 Pinetops NC
Staton Henry T & Lucille B h1302 Cherry St 823-4146
Staton Hilda L Mrs gift wrapper Belk-Tyler rRt 2
Staton Hilton auto mech Town Water & Sewage Plant rRt 1 Bx L515
Staton Hilton E h500 E Northern Blvd Rt 2 Apt 27
Staton Howard shipping supvr Edmont-Wilson rPinetops NC
Staton Iris J hd teller Branch Banking & Trust rHobgood NC
Staton James clk Car Shop Food & Dairy
Staton James E h208 Strickland Dr (P)
Staton Johnny B & Daisy E; emp Caro Enterprises h914 E Church St 823-7880
Staton Linda F cook Pizza Inn rRt 2 Bx 272
Staton Lottie C Mrs emp G C Murphy's h320 Neville St (P) 823-4451
Staton Lucille Mrs aide Edge Genl Hosp h803a E Baker St
Staton Ora & Mamie E; carrier P O rBx 61 Oak City NC
Staton Pearlie r79 East Side Homes
Staton Prince & Gertrude h79 East Side Homes
Staton Rebecca A r79 East Side Homes
Staton Sylvester H & Verna C; retd h107 Mullins St Rt 1
Staton Teresa r803a E Baker St
Staton Vel M slsperson Belk-Tyler r913 Tarboro
Staton Wilbur C & Alice B (Stanco's Clo) rPinetops NC
Staton Wm emp Edgecombe Genl Hosp rPO Bx 122 Speed NC
Staton Wm H & Willie M hBethel Hwy Rt 1 Lot 19 823-8037
Staton Willie M Mrs emp Tom Togs Inc hBethel Hwy Rt 1 Lot 19
Statton B B h104 Mullins St Rt 1
Stavro Sheryl A studt r703 Fairway St
Stavro Wm E & Peggy; dir Corporate Mgmnt Long Mfg h703 Fairway St 823-0881
Steele Cheryl studt r800 Forest Acres Dr
Steele Donald G & Wilma; acct CT&T h800 Forest Acres Dr 823-0457
Steffy Margt R emp Edgecombe Genl Hosp r604 Hall St
Stegall Lillian A Mrs retd h706 E Country Club Dr 823-4420
Stell Blanche R Mrs ofc clk CT&T h809 Hilma Cir
Stell Sarah C retd h1200 Albemarle Av 823-8344
Stell Willie H Jr & Blanche R; dir Town Finance Dept h809 Hilma Cir 823-3778
Stephens Addie Mrs retd h404 Greenwood Blvd (P) 823-3685
Stephens Billy emp Town Municipal Light & Pwr Sys
Stephens Howard L & Irene S; jan Pattillo Hi Sch h80 East Side Homes 823-1942
Steth Roy L & Lula; emp Long Mfg h505 Howard Av
Stevenson Steve E & Dora P; emp Long Mfg h3710 Clayton Pl 823-8926
Steward Etta G retd h1308 Albemarle Av 823-6805

RAWLS & WINSTEAD AUTO PARTS
NAPA
Auto and Tractor Parts and Supplies
2248 Main St. 823-2017

Stewart Jack h11e Deeridge Apts
Stewart Peggy Joe emp Edgecombe Genl Hosp rRt 1 Bx 254
Stewart T Randy physical therapist Guardian Care Of Tboro
Stirewalt Paul J & Anne S; emp Barnhill Contrg h1301 Howard Av Extn 823-8287
Stirewalt Thos E & Virginia A; retd h1204 Chauncey Dr 823-1477
Stocks Charles K emp Tri County Workshop r307 Sparta Rd
Stocks Elbert L & Hattie B; prin N Tboro Sch h1508 Speight Forest Dr 823-3249
Stocks Ernest K & Eva S h307 Sparta Rd 823-6419
Stocks Hattie B tchr N Tboro Elem Sch r1508 Speight Forest Dr
Stokes Barbara emp Formica h721 Greenwood Blvd (P)
Stokes Essie r217 Brandon Av
Stokes Linda emp Polylok r721a Greenwood Blvd (P)
Stokes Robt & Cora L; aide Modern Care h721a Greenwood Blvd (P)
Stokes Robt E emp Long's Mfg r721a Greenwood Blvd (P)
Stone Steven admn asst Town Of Tarboro r810 St Patrick St
Storms Billy h1204 Albemarle Av 823-1393
Storms Billy emp Runnymede Mills h2242 Main St
Storms Eliz h817 Fountain St
Storms Eliz private duty nurse Edge Genl Hosp r301 Wahree St
Storms Guilford C & Eliz; fxr Phoenix Trimming h301 Wahree St 823-6432
Storms Ronald C & Cherry; emp Phoenix Trimming h111 Daniel St
Strawbridge Willie D & Eloise O h1806 Lake Dr 823-8620
Strickland Bennie R & Margt R; eng C T & T h1013 Romaine St 823-3564
Strickland Bessie A Mrs emp Carolina Enterprises h714 South Av
Strickland Betty S Mrs mgr Value Pak h1039 W St James St
Strickland Charles W & Mildred A; prsmn Tboro Prntg h2223 St Andrew St 823-4206
Strickland Claxton jailer County Jail rDixon Trailer Pk
Strickland Ellen asst bkpr Harris Super Mkt rRt 2 Bx 235
Strickland Georgia cash E-M Elec rRt 3 Bx 290
Strickland Hartford S & Bessie A; security Edgecombe Genl Hosp h714 South Av 823-8414
Strickland Jan studt r110 E Park Av
Strickland Linda sec County Bd Educ rPO Bx 205
Strickland Lois Mrs emp Long Trailer h2233 Oak Dr
Strickland Louis E planning dir County Planning Bd rRocky Mount NC
Strickland Nannie B Mrs retd h705 W St James St 823-4969
Strickland Neil R r1013 Romaine St
Strickland Owen W & Rosa A; sr acct C T & T h110 E Park Av 823-3325
Strickland Patsy control clk Anaconda Ericsson rRt 1 Fountain
Strickland Phyllis M overdraft teller Branch Banking & Trust rRt 2 Bx 219

Edgecombe Homestead and Loan Association
"Savings and Loan Service For Edgecombe County Since 1889"
422 MAIN ST. 27886 TEL. 823-2184

Strickland Robt W & Thelma; slsmn Long Mfg h1008 Cherry St 823-5008
Strickland Rosa A tchr C B Martin Middle Sch r13e Derridge Apts
Strickland Rowland Jr & Lois; acct INCO h2233 Oak Dr 823-7884
Strictland Josie hygienist Dr K Dwain Beamon rRt 1 Pinetops NC

STRIPPING WORKSHOP THE

(James A Cox Jr), A B "Bruce" Cox Manager, Specialist In Furniture Stripping, Repairing, Refinishing, Caning, Quality Work At Reasonable Prices, 1812 St Andrews St (27886), Tel 823-2515

Stroner Mary B Mrs retd h403 Pearl St 823-3919
Strong Charlotte C Mrs emp Strong Gro h601 E Church St 823-2464
Strong Charlotte E tchr r601 E Church St
Stroud A L emp Tarboro Oil h bx3 Anaconda Rd
Stroud Brenda (Kut N Kurl)
Stroud Gail installment loan clk Branch Banking & Trust r2105 Lynn Av
Stroud Gail Mrs tchr Town Sch Bd h2405 Lynn Av 823-6118
Stroud Joe emp Anaconda r bx3 Anaconda Rd
Stroud Kenneth r bx3 Anaconda Rd
Stroud L Curtis & Linda; traffic mgr Caro Enterprises h1210 Rodgers Dr 823-5593
Stroud Lindsey & Mary A; driver Tboro Oil rRt 3
Stroud Susan fnp Tarboro Clinic rRt 3 Bx 4
Stroud Teresa L ofc clk Farmers Home Admn h409 Speight Av Apt F6
Stroup Marlin T & Ruby L; co-mgr A & P h1001 Sunset Av 823-5093
Stroup Melvin T & Lillian H; emp Long Mfg h607 Benson Dr Rt 3 823-8585
Suburban Grill (W C Manning) 2303 Main St 823-4232
Sugg Addie L Mrs extn sec County 4-H Agt h3600 Ainsley Cir
Sugg Glyn O emp Edgecombe Genl Hosp rPO Bx 577 Pinetops NC
Sugg Jasper P Jr & Marcia W h1816 St Andrew St 823-7813
Sugg Jimmy L & Addie L; supvr Edmont-Wilson h3600 Ainsley Cir 823-2849
Sugg Joe S Jr & Joan; vice pres & director Edge Mtr rRt 3
Suggs Addie E folder Mayo Knit r206 Cedar La
Suggs Barbara D studt r716 E St James St
Suggs Callie M Mrs lunchrm mgr Roberson Elem Sch h301 2d St (P) 823-5284
Suggs Carter supvr M A D Rec Cntr
Suggs Ethel emp Edgecombe Genl Hosp r217 Ridgewood Rd
Suggs Geneva B Mrs emp Burlington Indus h716 E St James St
Suggs John N h1304 Edmondson Av 823-3931
Suggs Lena emp Runnymede r301 2d St (P)
Suggs Lena h44 Riverside Trlr Pk (P)
Suggs Libbie Mrs h206 Cedar La
Suggs Marvin J & Martha L h206 Shirley St 823-3579
Suggs Ollie emp Edgecombe Genl Hosp rPO Bx 238 Speed NC
Suggs Speight (Riverside Trailer Pk)
Suggs Theo R & Geneva B; pntr Burlington Mills h716 E St James St 823-8438
Suggs William whse supvr entomologist supvr County Bd Educ r217 Ridgewood Rd
Sugs Carolyn emp Edge Tech Institute hBethel Hwy Rt 1 Lot 10
Sullivan Ellen nurse County Health Dept rPinetops N C
Sullivan F W emp State
Sullivan Frank C & Mary S; lab Indpt Tob h1120b Albemarle Av
Sullivan Jan studt r1112 Vance Dr
Sullivan Mary S Mrs emp Glenoit Mills h1120b Albemarle Av
Sullivan Nettie M Mrs (Sullivan's Uphol & Seat Cover) h1112 Vance Dr

Benton Furniture Co.
Kelvinator Appliances - Sylvania TV'S
Complete Home Furnishings
227-229 MAIN ST. 27886 TEL. 823-3834

Sullivan T G & Nettie M (Sullivan's Uphol & Seat Cover) h1112 Vance Dr 823-4594
Sullivan Wm W & Faye W (Bill's TV Serv) h615 Forest Acres Dr 823-5320
Sullivan's Upholstery & Seat Cover (T G & Mrs Nettie M Sullivan) 526 Main St 823-4197
Sumerlin Jerry linemn Town Municipal Light & Pwr Sys rRt 3 Bx 109
Sumerling Sue slswn Rose's rPinetops NC
Sumlin Joseph J Jr elec insp Solid Waste-Bldg & Elec Insp rFountain NC
Summelin Helen bkpr N C Natural Gas rRt 1 Pinetops NC
Summerlin Albert R supt Barnhill Contracting rRaleigh VA
Summerlin Barbara acct CT&T h1606 Captain's Rd
Summerlin Betty emp Edgecombe Genl Hosp rRt 3 Bx 86t
Summerlin Bobby R & Geraldine; emp Long Mfg h33 Riverview Ct
Summerlin David L & Barbara; clk P O h1606 Captain's Rd 823-4448
Summerlin Donald R emp Long Mfg r33 Riverview Ct
Summerlin Ed & Karen; emp CT&T h1900 Lancaster St
Summerlin Ida B Mrs retd h1002 Speight St 823-3787
Summerlin J & Helen P; farmer h2700 Main St
Summerlin Justa S v-pres C & S Auto Repair rRt 4
Summerlin Lee antique dlr r1606 Captain's Rd
Summerlin Mary P emp Rocky Mt NC r406 Chestnut St
Summerlin Mary R Mrs h1705 Wilson St Extn Rt 3 823-5524
Summerlin Nannie Mrs emp Caro Enterprises r1705 Wilson St Extn Rt 3
Summerlin Nell L legal sec Taylor Brinson & Aycock rRt 3 Bx 283r
Summerlin Patricia emp Phoenix Trimming r2242 N Main St
Summerlin Preston Jr & Myrtle; group leader Long Mfg h305 Howard Av 823-4638
Summerlin Randy emp (Rocky Mt Nc) r406 Chestnut St
Summerlin Robt h1g Deeridge Apts 823-1126
Summerlin Saml C mgr prod dept Big Star Store r1705 Wilson St Extn Rt 3
Summerlin Tom (Summerlin Dragline Wks) h1900 St Andrew St
Summerlin Wayne D & Kathy; emp Polylok h710 South Av
Sumon Justa trustee Moose Lodge
Sunset Barber Shop (A T Heath) 901 Sunset Av
Surles Oliver S & Jacqueline B (Weeks Muse & Surles) h1506 Speight Av 823-1386
Surplus Discount (Chester L Bulluck) genl mdse 2002b Main St 823-6417
Surplus Discount Mart (C L Bulluck) genl mdse 2018 Main St
Surridge Wm G & Delores W; controller Black & Decker h1303 Captain's Rd 823-1066
Sutton Allen D & Barbara W; mech Edmort-Wilson h125 Mayo St 823-3419
Sutton Barney S retd h304 1st St
Sutton Betty retd r304 1st St
Sutton Donald R emergency tech Edge County Rescue Squad r304 1st St
Sutton L E retd h507 Lincoln Rd
Sutton Loretta S fldr Runnymede Mills r304 1st St
Sutton M Louise emp Edgecombe Genl Hosp rRt 2 Bx 235a Robersonville NC

FORBES INSURANCE & REALTY Inc.
ESTABLISHED 1952
MUTUAL INSURANCE — REAL ESTATE
INA
1905 N. Main St., 27886 Dial 823-3131

Nobody works harder for your money.
BB&T
BRANCH BANKING AND TRUST COMPANY
MEMBER FEDERAL DEPOSIT INSURANCE CORPORATION
318 Main St. 27886 623-6101
North Tarboro Branch, 1717 N. Main St. 823-6101
West Tarboro Branch, Howard Av. and Western Blvd. 823-6101

Sutton Ronnie L town eng Town Of Tarboro h2407 Jeanie Av 823-0566
Sutton Verner lpn Tarboro Clinic rBethel NC
Sweet Pea Beauty Shop (Mrs Edna A Princes) 505 W Johnston St 823-3903
Sweitzer John T & Cheryl; shipping & receiving formn W S Clark & Sons Inc r15d Deerridge Apts
Swicegood Myrtle S retd h804 S Howard Cir 823-8506
Sykes Deborah G ofc sec Edge Bk & Trust r1705 Longview Av
Sykes Jack H Jr & Barbara; tchr Tarboro Sr Hi Sch h2503 Lynn Av 823-6060
Sykes James M pntr r710 Fountain St
Sykes Lawrence H & Dorothy L; emp Winterville Mach Shop h1109 E Northern Blvd Rt 2 823-2293
Sykes May W retd h710 Fountain St
Sykes Milton & Debbie; mtr wnd Indus Sls Elec h1705 Longview Av 823-4777
Sykes Raymond asst County Dist Atty rRocky Mount NC
Szczepanek Doris G retd h401 Lincoln Rd 823-2958
Tabroro Oil Co Inc Van B Anderson Jr Pres 124 W St James St 823-8145
Talbot Kenneth D survyr Speight & Assoc r205 Hasings St
Tar River Marine (R W & Spencer Long) 1205 Northern Blvd W 823-5235
TARBORO ANIMAL CLINIC (Dr Ross Shaffer), Hours, Monday Thru Friday 8:00 AM To 6:00 PM, Saturday 8:00 AM To 1:00 PM, 2218 N Main St (27886), Tels 823-2295, And 823-0452
Tarboro Auto Parts Inc Wm K Tostoe Mgr 2208 Main St 823-8500
TARBORO CHAMBER OF COMMERCE INC Dr L M Cutchin President, Joseph LaMontagne External Vice-President, Sylvia Nash Internal Vice-President, Tom Bardin Jr Secretary, Dorothy Williams Office Secretary-Bookkeeper, Al Wordsworth Treasurer, Arthur T Edmondson Assistant Secretary, 123 W Pitt St (27886), Tel 823-7241
Tarboro Church Of Christ 219 Daniel St 823-4906

TARBORO CITY DIRECTORY
HILL DIRECTORY COMPANY
PUBLISHERS
2910 W CLAY ST
RICHMOND, VA 23230
TELEPHONE (804) 359-6001

Tarboro City Schools Exceptional Childrens Program Elaine Byrd & Lorna Lloyd Psychologist 300 St Patrick St

TARBORO CLINIC P A THE
ROBERT F BARBEE
JOHN I BROOKS JR
LAWRENCE M CUTCHIN
E RUFFIN FRANKLIN JR
MARGARET HARPER
GEORGE C HEMINGWAY JR
VICTOR G HERRING III

Tarboro Printing Co., Inc.
SINCE 1889
COMPLETE PRINTING SERVICE
PUBLISHERS OF The Daily Southerner
504 W. Wilson St., P.O. Box 1199 (27886) Tel. 823-3106

TARBORO CLINIC P A THE—CONTD
HOWARD S HUSSEY JR
JAMES M KELSH
DONALD LENDLE
DALE A NEWTON
E L ROBERSON
PETER L TEMPLE
KENNETH THOMPSON JR
H VERNELL VICK
JOHN L WHALEY
JAMES W WINSLOW
RUDOLPH M THOMAS
BUSINESS MANAGER
2817 MAIN STREET
ROCKY MOUNT HIGHWAY (27886)
TELEPHONE 823-2105

Tarboro Coca-Cola Co Inc Milton S Brown Jr V-Pres 1406 Main St 823-2380

TARBORO CONCRETE & BUILDING SUPPLIES INC

VINTON E FOUNTAIN JR
PRESIDENT
GENERAL MANAGER
READY MIXED CONCRETE
BETHEL HWY
PO BOX 629
TARBORO (27886)
TELEPHONE 823-4184

Tarboro Courthouse Square 313 Main St
Tarboro-Edgecombe Academy Inc Alton Smith Headmaster Davis Dr Rt 2 823-5031
Tarboro Gulf Station (John O Beach) 210 Trade St 823-4736
TARBORO HIGH SCHOOL Lindo T Spencer Principal, Howard Av (27886), Tel 823-4284
TARBORO INN & RESTAURANT Peggy Wall Manager, Catering To Parties And Conventions, Commercial Rates, Room Telephones, Free Local Calls, Swimming Pools, Color TV, Restaurant, Hwy 64 By-Pass (27886), Tel 823-5021
Tarboro Office Service (Gilbert Baker) 312 Main St 823-3383
TARBORO OIL CO INC Van B Anderson Jr President, W Earl Anderson Vice-President-Manager, Brenda O Anderson Secretary-Treasurer L P Gas, Fuel Oil, Gasoline Service Station, Park Here And Have Your Car Serviced While Shopping Downtown, 401 Trade St (27886), Tel 823-8145
Tarboro Optometric Eye Clinic Pa (James C Godwin) 105 E Church St 823-1168
Tarboro Park ball pk 1817 Cedar St

TARBORO PRINTING CO INC

Julius Creech President-Manager, David W Creech Vice-President, Ellis Hooks Secretary-Treasurer, Printers Of The Daily Southerner, Web Offset Printing, Office Forms And Supplies 504 W Wilson St, PO Box 1199 (27886), Tel 823-3106

Tarboro Religious Book Store Danl A Freuler Mgr 2200 Main St 823-4254

TARBORO SAVINGS & LOAN ASSOCIATION

A Stancil Barnes President, 501 Main St (27886), Tel 823-3116

Tarboro Shoe Shop (Wiley F Williford) reprs 225 Main St 823-4066

Tarboro Shopping Center 2201 St Andrew St

Tarboro Slack & Shirt Shop (Mrs Helen F Lamm) 213 Main St 823-4000

Tarboro Town Hall 500 Main St 823-8121

TARBORO-TOWN OF

TOWN HALL, 500 Main St, Tel 823-8121

MUNICIPAL BUILDING ANNEX, 106 W Church St, Tel 823-8121

ADMINISTRATIVE OFFICER, A Ruth Ballard, 500 Main St, Tel 823-8121

ATTORNEY, Herbert H Taylor Jr, 210 E St James St, Tel 823-8108

BUILDING & GROUNDS DEPARTMENT, Lester Pollard Supvr 1904 St Andrews St

CLERK, TREASURER AND TAX COLLECTOR, W Rufus Worsley, 500 Main St, Tel 823-8121 Johnnie M Smith, Zeb V Alford Brent D Nash, J R King Members, 500 Main St Rm 211, Tel 823-8121

ENGINEERING DEPARTMENT, Ronnie L Sutton Engineer, 106 W Church St Rm 101 Tel 823-8121

FINANCE DEPARTMENT, Willie H Stell Jr Dir, 106 W Church St Rm 109, Tel 823-8121

FIRE DEPARTMENT, A Eug Parsons Chief, 205 W St Johns St, Tel 823-2122

GARAGE, Robt Coggins Supvr, 1904 St Andrews St

GREENWOOD CEMETERY, 1006 Howard Av

MANAGER, David Taylor, 500 Main St, Tel 823-8121

MAYOR, Hon Victor G Herring, 500 Main St, Tel 823-8121

MUNICIPAL BALL PARK, 1301 Panola Cor E Johnson St

MUNICIPAL LIGHT & POWER SYSTEM, Douglas W Hathaway Dir Of Elec Utilities, 600 Hendricks St, Tel 823-8121

PLANNING DEPARTMENT, Watson Brown Dir, 112 W Church St, Tel 823-8121

PUBLIC SAFETY DEPARTMENT,

POLICE DEPARTMENT, 500 Main St, Tel 823-2113

PUBLIC WORKS DEPARTMENT, John Chapman Dir, 106 W Church St Rm 104, Tel 823-8121

PURCHASING DEPARTMENT, Robt S Fellows Purch Agt, 106 W Church St Rm 102 Tel 823-8121

PURCHASING DEPARTMENT, 500 Main St, Tel 823-8121

RECREATION DEPARTMENT,

CRAFTS & POTTERY SHOP, Brent M Braswell Dir, 310 W Wilson St, Tel 823-8121

SANITATION DEPARTMENT, Wm A Haggans Supvr, 1908 St Andrews St

GEORGE HICKS CHRYSLER-PLYMOUTH Inc.
PLYMOUTH Sales — Service CHRYSLER
PLYMOUTH K CAR LeBARON - CORDOBA - NEWPORT
CHAMP ARROW - ARROW PICK-UP NEW YORKER - 5TH AV
Ward Blvd. and Lipscomb Rd., P.O. Box 607 (27893) Tel. 243-2139
CHRYSLER Plymouth

TARBORO-TOWN OF—CONTD
STREET DEPARTMENT, Fred Howard Supvr, 1904 St Andrews St
TOWN COMMON, Albemarle Av To St Patrick And Park Av
WATER & SEWAGE,
PLANT 600 Albemarle Av, Tel 823-8125
WATER & SEWER DISTRICT SYSTEM, James Farmer Supvr, 1904 St Andrews St

Tarboro Veterinary Hospital (Larry J Roberts & Ross Shaffer Jr) 2218 Main St 823-2295
Tarleton Kenneth F & Frances; cost accts mgr C T & T h1111 Vance Dr 823-6289
Tarrington David L & Jo Ann; dept supvr CT&T h1504 Canterbury Rd 823-6424
Tarrington Jo Ann Mrs emp Edge Genl Hosp h1504 Canterbury Rd
Tasty Bakery (Luther L & Mrs Bernice H Morton) 424 Main St 823-3301
Tatum Lynette Y emp Edgecombe Genl Hosp rBx 408 Rocky Mount NC
Tauton June tchr Tboro-Edge Academy r107 Staton Dr (GNVL)
Taylor Alex A & Lena; retd h216 Sparta Rd 823-1379
Taylor Anna emp Polylock h712 W St James St
Taylor Barbara W Mrs slsperson Belk-Tyler h2404 Deanie Av
Taylor Brenda h812 St David St Apt 2
Taylor Brinson & Marrow
Partners
Herbert H Taylor Jr
Z Creighton Brinson
James C Marrow Jr
Attorneys-At-Law
210 E St James St
PO Box 308 (27886)
Telephone 823-8108
Taylor Burrell R & Maude S; retd h1110 Cherry St 823-4459
Taylor C Taft delmn Heilig Myers Exch Store
Taylor Charlie r609 Bradley Av
Taylor Charlie A & Doris J; emp Long Mfg h901 W St James St 823-6992
Taylor Cheryl Mrs emp C T & T h1300 Captain's Rd
Taylor Clayton & Ollie M; retd h510 Lucille Dr 823-2512
Taylor Crystal B clk County Tax Supvr rRt 3
Taylor Cynthia M inspector Mayo Knit r209 Speight Av
Taylor David & Linda; emp Leon's Body Shop h1611 St Andrew St
Taylor David E & Barbara; town mgr Town Of Tarboro h601 S Howard Cir 823-4230
Taylor David R & Anne H; mgr Town Of Tboro h1902 Lewis St 823-3987
Taylor Debra E emp Edgecombe Genl Hosp r321 N Howard Cir
Taylor Dolores H clk County Tax Supvr rRt 3 Bx 47e
Taylor Don L emp Edge County rWhitakers NC
Taylor Donald R & Maude; emp Mo Blount h1816 Wilson St Extn Rt 3 823-3806
Taylor Donnie studt r1816 Wilson St Extn Rt 3
Taylor Donnie R hParker St
Taylor Edw h15d Deeridge Apts

Taylor Frances B r209 Speight Av
Taylor G Linwood & Janice B; controller Black & Decker h604 Ward Dr Rt 2 823-4193
Taylor Hamibal P & Hattie C; retd h1106 Cherry St 823-2734
Taylor Harvey R & Jennie D; retd h527 E St James St 823-3687
Taylor Henry J (Taylor's Barbecue)
Taylor Herbert H Jr (Taylor Brinson & Marrow) h205 Bridgers St 823-4412
Taylor Herman C & Beatrice W h604 E St John St 823-3652
Taylor Iver E emp Phoenix Trimming rPO Bx 1224
Taylor James E & Dorothy S; retd h701 Fountain St 823-4930
Taylor James E energy mn advisor E-M Elec h510 Lucille Dr
Taylor James E Jr USAF r701 Fountain St
Taylor James G & Cynthia M; emp Polylok Corp h209 Speight Av 823-1076
Taylor James I member County Bd Educ rRt 1
Taylor James M & Nellie R; retd h407 Wahree St 823-8648
Taylor Jane E Mrs retd h702 Fountain St 823-3044
Taylor Janet dep clk State Superior Ct Clk r2009 Panola St
Taylor Janice B Mrs ofc sec Tboro-Edge Academy h604 Ward Dr Rt 2
Taylor Janie M studt r701 Fountain St
Taylor John D & Nellie M; barber City Barber Shop h909 Linden St
Taylor John N & Barbara B; field rep Equifax Inc h2012 Glissom St 823-2675
Taylor Joseph & Aileen; emp Black & Decker h407 Northern Blvd W 823-6355
Taylor Joseph emp Carolina Enterprises h1005 Sunset Av
Taylor Joseph A & Eliz E; agt N Am Ins h321 N Howard Cir 823-3442
Taylor Kenneth W & Barbara W; stock clk Colonial Stores h2404 Deanie Av 823-6610
Taylor L H & Eliz; emp Glenoit Mills h508 W Johnston St 823-0459
Taylor Larry H & Jean B; sr eng C T & T h1605 Roberson Dr 823-3642
Taylor Lenora W tchr N Tboro Elem Sch rPO Bx 131 Conetoe NC
Taylor Lilly P nurse Nash Mem Hosp h1503 Howard Av Extn
Taylor Linda F studt r901 W St James St
Taylor Margt P emp Edgecombe Genl Hosp rRt 1 Bx 650
Taylor Margt S Mrs emp Runneymede h2219 Oak Dr
Taylor Marianne exec sec County Indus Dvlpmnt rMac Clesfield NC
Taylor Mark slsmn Clays Drugs
Taylor Mildred emp Clay's Drugs r1002 Sunset Av
Taylor Milton r609 Bradley Av
Taylor Milton W enforcement ofcr A B C Control Bd hBethel Hwy Rt 1 Lot 18 823-1686
Taylor Nellie B retd r321 N Howard Cir
Taylor Nettie S Mrs retd h610 W Johnston St 823-4033
Taylor Ollie C Mrs emp Soc Serv Bur h908 Trade St
Taylor Ollie M Mrs Soc Serv Bur r510 Lucille Dr
Taylor Onie H Mrs slsperson W S Clark & Sons Inc r215 E Church St
Taylor Oscar P & Sallie F; retd h700 Chestnut St 823-3091
Taylor Paul A & Joan D; pkr h1229 Rodgers Dr
Taylor Pearlie Mrs retd h140 N Fairview Cir 823-8360
Taylor Peggy Mrs dir Edge Nash Developmental Disability Cntr rRt 1 Bx 364
Taylor Phillip h1203 E Northern Blvd Rt 2
Taylor Raymond L hlpr Coca-Cola Btlg r702 Fountain St
Taylor Rebecca emp N C Sch For Deaf r215 E Church St
Taylor Robt J & Margt S; slsmn Sunbeam Bread h2219 Oak Dr 823-4064
Taylor Rudolph whsemn County Abc Bd Store No 1 rHoward Av

TAXI

CITY CAB OF TARBORO, Inc.

16 TAXICABS TO SERVCE YOU
Radio Dispatched Service From 7:00 A.M. To 12:00 P.M.
ALSO WRECKER SREVICE - GROUP RIDER SERVICE
WESTERN UNION OFFICE TEL. 823-1977
Tels. 823-2600 823-1977 823-8000

Taylor Ruth E Mrs emp C T & T h903 Chapel St 823-8546
Taylor Sandra K emp Williams 5-10 Store r903 Chapel St
Taylor Sheila emp Carolina Enterprises h301 Lincoln Rd 823-5450
Taylor Shirley emp Edgecombe Genl Hosp h404 Howard Av
Taylor Steve h14a Deeridge Apts
Taylor Ted T r321 N Howard Cir
Taylor Vann R & Onie H; retd h215 E Church St 823-3385
Taylor Virginia Mrs retd h609 Bradley Av 823-5352
Taylor Wayne ofcr A B C Bd h1907 Howard Av Extn
Taylor Wm Jr & Maria R; retd h1112 Edmondson Av 823-2414
Taylor Wm F & Mae C; retd h807 W St James St 823-3980
Taylor Wm L & Mamie R; radio opr Town Fire Dept h1201 Newsome St 823-2485
Taylor William S & Cheryl; emp S C L R R h1300 Captain's Rd 823-4988
Taylor Woody h310 Middle St
Taylor's Barbecue (Henry T Taylor) 2227 Main St
Teal Jennings B & Vickie H; v-pres CT&T h1507 Speight Forest Dr 823-3779
Teal Joseph R studt r1507 Speight Forest Dr
Tedder James F & Edna M (Depot Barber Shop) h401 W Walnut St 823-2208
Teele Henry D & Lovey B; retd h1304 St Andrew St 823-2684
Teeter Lillian retd h900 Simmons St Apt 34 823-6964
Telco Credit Union Lena W Doughtie Business Mgr 119 E St James St 823-0119
Temple Betty tech planning dept Town Planning Dept
Temple Peter L & Betty; Physician Tarboro Clinic PA 2817 Main St, Rocky Mount Hwy (27886), Tel 823-2105, h1003 StPatrick Dr, Tel 823-4974
Terrell Chas D h511 St Andrew St Apt 5
Terrell Chuck planner i planning dept Town Of Tarboro
Terrell Dwight & Jane; hwy patrol emp N C State h2409 Lynn Av 823-3689
Terrell Judy Mrs emp County Health Center h1402 Captain's Rd
Terrell Wm I Jr & Judy (Woodwork) h1402 Captain's Rd 823-6263
Terry Hubert D & Martha P; pub relations supvr CT&T h1609 Canterbury Rd 823-7080
Terry Martha P Mrs ofc sec R & S Enterprises h1609 Canterbury Rd
Teuton Bill new bus County Indus Dvlpmnt
Tew Effie emp Phoenix Trimming r2402 Whitehall St
Tew John P & Sally D; retd h404 Middle St 823-4492
Tew Louise N emp Edgecombe Genl Hosp r1302 Warren St
Tew Robt & Effie; truck driver Phoenix Trimming h2402 Whitehall St
Tew Talmon R & Daphne W; retd h909 Chestnut St 823-4316
Tharrington Joann B emp Edgecombe Genl Hosp r1504 Cantonbury Rd
Tharrington L Thomas & Agnes P h109 W Philips St
Thibodeaux Roland recondtg dept S & J Auto Sls rBerkley St
Thigpen Annie L emp Polylok Corp h1200 Elm St Extn Apt 7 823-1363
Thigpen Eliz M emp Polylok hBethel Hwy Rt 1 Lot 29
Thigpen James constn wkr Moorecraft Wood Products h700 E Baker St
Thigpen Leola maid h711 Lloyd St 823-1417

Thigpen Susie retd h68 East Side Homes
Thigpen Wilbert L Jr & Pearlie B; retd h301 Main St (P) 823-8210
Thigpen Wm & Barbara; emp Edge Mfg hBethel Hwy Rt 1 Lot 26
Thomas Doris S Mrs emp Phoenix Trimming rRt 1 Bx 146a Stantonsburg NC
Thomas-Edmondson Agency Inc Curtis L Edmondson Pres ins 409 W Wilson St 823-2514
Thomas Ernest & Alice A; farmer h bx8 Anaconda Rd 823-6867
Thomas Harry T & Susan; emp Edgecombe Genl Hosp h714 W St James St
Thomas Hilda R Mrs retd h611 Clark Dr 823-8026
Thomas Jones E body mech Brinson Chevrolet hOtis Av (P)
Thomas Lena Mrs retd hK2 Elmhurst Apts 823-0709
Thomas Lillie (Village Rlty) r312 Cambridge
Thomas Margt B retd h2247 Main St 823-2396
Thomas Marilyn V teller Branch Banking & Trust h2221 Panola St Extn 823-5824
Thomas Rudolph M business mgr The Tboro Clinic Pa h312 Cambridge Dr 823-2707
Thomas Sarah retd h721 Bell St (P) 823-4094
Thomas Sharon (Foto Exp) rRaleigh NC
Thomas Susan retd h518 E St James St
Thomas Walter & Martha E; retd h104 Neville St (P) 823-6790
Thomas Wm E & Charlotte P; mech State Hwy Comn h2504 Beechwood Dr 823-2413
Thompson Arth R III & Nancy; toy mkr Caro Enterprises h1220 Rodgers Dr 823-5888
Thompson B Wm & Helen C; mech Thompson Garage h3700 Ainsley Cir 823-8507
Thompson Beverly tchr Princeville Elem Sch
Thompson Dianne dist mgr Roses r39 Beaseley Arms Apts
Thompson Frances G Mrs tchr County Sch Bd h1406 Captain's Rd
Thompson Harrison h31 Mobile Home Estates
Thompson J E & Glenda; emp Pepsi Cola h2402 Deanie Av 823-1784
Thompson Johnny L sls W S Clark & Sons Inc h704 Memorial Av
Thompson Julian E & Glenda; auto mech h305 Hall St 823-1784
Thompson Kenneth & Mary Ann; emp State Forestry h3601 Clayton Pl 823-2163
Thompson Kenneth C Jr & Marty: Physician Tarboro Clinic PA 2817 Main St, Rocky Mount Hwy (27886), Tel 823-2105, h Rt 3, Box 335 Tel 823-4975
Thompson Lucy Mrs retd r405 Middle St
Thompson Margt T Mrs h1103 Peach St 823-2578
Thompson Margie nurse County Health Dept rRocky Mount NC
Thompson Oscar F & Clara Z; pres Thompson & Son h1307 Howard Av Extn 823-3962
Thompson Reuben D IV & Frances G; emp County Sch Bd h1406 Captain's Rd 823-6435
Thompson Robt C & Diane R; emp Caro Enterprises h500 E Northern Blvd Rt 2 Apt 39 823-6376
Thompson Ronald A & Emily B; surveyor Stone & Webster Eng h1803 Howard Av Extn 823-2249
Thompson Rosalie P Mrs retd h2515 Beechwood Dr 823-4279
Thompson Sonnie emp Clarks Ace Hdw r704 Memorial Av
Thompson Steve & Louise; emp Southland Ins h606 E Johnston St 823-6637
Thompson Wm F & Ann C; bodymn Don Whitehurst Pontiac-Buick h507 E Northern Blvd Rt 2 823-6716
Thomton Pamela pre school consultant Edge-Nash Mental Health Clinic
Thore Thos J & Ruby G; analyst Glenoit Mills h1205 Rodgers Dr 823-6312
Thorne Annie Mrs retd h222 Dancy St ((P) 823-8718

Benton Furniture Co.
Kelvinator Appliances - Sylvania TV'S
Complete Home Furnishings
227-229 MAIN ST. 27886 **TEL. 823-3834**

Thorne Drug Co Inc Geo T Thorne Pres Mrs Esther H Thorne Sec-Treas 1506 Main St 823-3849
Thorne Drug Co Inc Geo T Thorne Pres Mrs Esther H Thorne Sec-Treas 2900 Main St 823-1011
Thorne Esther H Mrs sec-treas Thorne Drug r1611 Longview Av
Thorne G T h1103 Vance Dr
Thorne Geo T & Esther H; pres Thorne Drug Co Inc h1611 Longview Av 823-3815
Thorne Geo T Jr & Jessie M; emp Thorne Realty h1608 Canal St 823-1212
Thorne Jessie M relocation dir Thorne Rlty Gallery Of Homes r1103 Vance Dr
Thorne Maggie bkpr Peoples Bk & Trust r204 1st St
Thorne Tim h500 Benson Dr Rt 3 Apt E7
Thorne Tom (Tom Thorne Realty Co Gallery Of Homes) r1103 W Vance Dr
THORNE TOM REALTY CO GALLERY OF HOMES (Tom Thorne), Complete Real Estate Service, 1500 Main St (27886), Tels 823-7930 And Nights 823-1212
Thornquest Lynda P emp Edgecombe Genl Hosp r210 W Battle Av
Thurmond Irene supvr County Bd Educ rRocky Mount NC
Tice Virgyl atndt Jerry's Gulf Serv rMobile Home Estate
Tillery Carl & Marha; emp Polylok h605 Davis Dr Rt 2 823-0574
Tillery Harry T & Alice; lab Tboro Concrete & Bldg Sups hBethel Hwy Rt 1 Lot 86
Tillery Horace L Jr & Sally K; parts clk Brinson Chevrolet h2214 Panola St Extn 823-5997
Tillery Joseph delmn Heilig-Meyers Exch Store rPO Bx 164
Tillery Julia D emp Edgecombe Genl Hosp rRt 2 Bx 278
Tillery Lossie h929 E St James St
Tillery Marse emp Town Bldg & Grounds Dept
Tillery Martha Mrs babysitter h800a Howard Av 823-5039
Tillery Richd & Betty h812 St David St Apt 1 823-7039
Tillery Ronald L mechanic Mayo Knit rRt 1 Bx 308 Whitakers NC
Tillery Sally K Mrs barker lounge h2214 Panola St Extn
Tillery Vivian tchrs aide Princeville Elem Sch
Tingle Norma H Mrs business mgr County Mem Library h303 Hasting St
Tipton Brenda Mrs emp Ti-Caro h815 E St John St
Tipton Warren D & Brenda; tchr North Tboro Sch h815 E St John St
Tobacco Drive In (Geo G Britt Jr) beer 500 Hendricks St 823-6880
Todd Marsha ofc mgr Tboro Prntg rPO Bx 1199
Todd Sandra J emp Edgecombe Genl Hosp rGreenville NC
Toller Frank h11b Deeridge Apts
Tolson Fate h1612 West Hills Dr
Tolson Milton H & Dorothy; emp Glenoit Mills h206 Brandon Av 823-5289
Tolson Sidney S & Saelia; emp Braxton's h3701 Clayton Pl

ROBERT'S OF TARBORO
Appraisals • Remounting • Repairs
"Diamonds Are Our Business"
Tel. 823-2149
309 Main St. 27886

FORBES INSURANCE & REALTY Inc.
ESTABLISHED 1952
MUTUAL INSURANCE — REAL ESTATE
INA
1905 N. Main St., 27886 Dial 823-3131

Nobody works harder for your money.
BB&T
BRANCH BANKING AND TRUST COMPANY
MEMBER FEDERAL DEPOSIT INSURANCE CORPORATION
318 Main St. 27886 623-6101
North Tarboro Branch, 1717 N. Main St. 823-6101
West Tarboro Branch, Howard Av. and Western Blvd. 823-6101

Tolston Betty H Mrs retd h1001 W St James St 823-8488
Tomlinson Grace T retd r121 Main St (P)
Tong M F G Simpson Dr Rt 3
Tostoe Randy slsmn Taboro Auto Part r2613 Main St
Tostoe Wm K & Jean C; mgr Tarboro Auto Parts h2613 Main St
Town & Country (Ruby Shreve) 803 W St James St 823-0965
Town Municipal Ball Park 1301 Panola St
TOWN OFFICES (See Princeville—Town Of—Tarboro—Town Of)
Towns Becky supvr Consolidated Caterers rSt David St
Trailways Bus Terminal-Western Union Mrs Eloise L Sawyer Agt-Mgr 510 Albemarle Av 823-3738
Transou N Todd teller Tarboro Sav & Loan h708 Ward Dr Rt 2 823-3447
Trevatan Vel dir community schs program County Bd Educ rPinetops NC
Trevathan Annie L Mrs emp Carolina Tel h1108 Speight St
Trevathan Billy W & Jean W (B & F Starter & Generator) rOak City Hwy
Trevathan Bobby D & Annie L; driver State Hwy Comn h1108 Speight St 823-4662
Trevathan David & Teresa h1712 Ambleside Dr Rt 3 823-0582
Trevathan Demetrice Y emp Edgecombe Genl Hosp r1108 Speight St
Trevathan Janet R Mrs asst sec-treas Tboro Sav & Loan Assn h709 E Northern Blvd Rt 2
Trevathan Lester B & Lillie; mgr W S Clark & Sons Inc h1305 Dancy St 823-2264
Trevathan Lillie cash-ins clk Tarboro Clinic r1305 Dancy St
Trevathan Robt & Janet R; coml tech Hardee Food Sys h709 E Northern Blvd Rt 2 823-5712
Trevathan Sadie S fldr Mayo Knit rBx 187 Pinetops NC
Trevathan Vel community schls coord County Bd Educ rRt 1 Bx 290 Pinetops NC
Trevathon Lester mgr Clarks Ace Hdw
TRICO ELECTRIC CO INC John R Jenkins President, Yantus S Jenkins Vice-President, Commercial And Industrial, Electrical Contractors, 2301 N Main St, PO Box 627 (27886), Tel 823-5141
TRINITY BAPTIST CHURCH Bob Robbins Pastor, Clif Harris Music Director, Norma Simmons Church Secretary, Services, Sunday School 9:45, Morning Worship 11:00, Evening Worship 7:30, Wednesday Prayer Meeting 7:30, 730 W Wilson St (27886), Tel 823-2502
Tripp Adelle F Mrs retd h707 Howard Av 823-2613
Tripp Donna emp Abram's Barbecue r1211 E Northern Blvd Rt 2
Tripp Frances D Mrs waitress Abrams Barbecue h1211 E Northern Blvd Rt 2 823-8798
Tripp Freddie emp Caro Enterprises h107 Daniel St 823-0322
Tripp Joseph L & Doris D; constn wkr h301 Virginia Av 823-6496

TARBORO SAVINGS & LOAN ASSOCIATION
SAVINGS INSURED UP TO $100,000
ESTABLISHED 1905
Tel. 823-3116

Barnhart Agency, Inc.
Complete Insurance and Real Estate Services
MLS
Tel. 823-6181
501 Main St., P.O. Box E
PIA

Dunn Enterprises of Tarboro Inc.
SIDING, STORM DOORS AND WINDOWS
PATIO AND CARPORT COVERS
209 W. St. James St. (27886) Phone 823-7789

Tarboro Printing Co., Inc.
SINCE 1889
COMPLETE PRINTING SERVICE
PUBLISHERS OF The Daily Southerner
504 W. Wilson St., P.O. Box 1199 (27886) Tel. 823-3106

Tripp Magolina T emp Westinghouse h208 Daniel St 823-2616
Tripp Marshall J mech W S Clark & Sons Inc h1301 Cherry St
Tripp Steven emp B & F Starter & Gen r1211 E Northern Blvd Rt 2
Truelove Mollie h535 Walston St Extn (P)
Truitt Nancy C fnp Tarboro Clinic h405 Wayne Av
Truitt Virgil & Vivian K; supvr water & sewage plnt Town Pub Wks Dept h405 Wayne Av 823-4518
Truitt Vivian K Mrs tchr Princeville Elem Sch h405 Wayne Av
Truscott Wayne & Martha; research & development dir Glenoit Mills h1406 Pine St
Tuck Kermit & Minnie h900 Simmons St Apt 8
Tucker Christine Mrs ofc sec C E Putnam Agcy h1214 Newsome St
Tucker Della S Mrs sec E-M Elec rP O Bx 1562
Tucker Frank C & Nannie G; guard Klopman Mills h1801 Barlow Rd Rt 3 823-8770
Tucker Jessie hsg splst Edge Community Serv Cntr (Need Ing)
Tucker Joyce R emp Edgecombe Genl Hosp rBx 39 Rocky Mount NC
Tucker Novilla cook Hilma Country Club
Tucker Wm emp Town Water & Sewage Plant
Tucker Wm & Christine; emp Barnhill Constn h1214 Newsome St 823-6280
Tudor Frank h1310 Main St Apt 1
Tugwell Gerald W & Kay O; carrier P O rFarmville NC
Turlington Flowers & Co (Fred A Turlington Jr Charles R Flowers Jr) accts 201 E Pitt St Rm 102 823-3125
Turlington Fred A Jr & Lois H (Turlington Flowers & Co) h1604 Captain's Rd 823-4182
Turlochen Asa Mrs h235 Mutual Blvd (P)
Turner Alice dep clk State Superior Ct Clk rPO Bx 27
Turner Ernestine M retd h2204 Panola St Extn 823-2580
Turner F J h2400 Dale Av Rt 2 823-1837
Turner Fredk I & Ruth; mech Phoenix Trimming h202 Creek St
Turner Josephine P Mrs retd h612 South Av 823-8647
Turner Lennis E & Janet B; wndr Anaconda h212 Speight Av 823-6375
Turner Lida D Mrs h1615 Longview Av 823-5423
Turner Linda L emp Edgecombe Genl Hosp rPO Bx 816 Pinetops NC
Turner Norman Mrs retd h2504 Dale Av Rt 2 823-5516
Turner Ruth B emp Edgecombe Genl Hosp r2400 Dale Av
Turner Selma H Mrs emp Town Bd Educ h116 W Philips St 823-6579
Turner Zeb chf program asst County Agrl Stab & Cons Servs
Tuttle Ila S emp Edgecombe Genl Hosp rPO Bx 1461
Tuttle Jeffrey asst County Dist Atty rWilson NC
Tuttle Melvin & Olla; truck driver h700 Ward Dr Rt 2 823-8110
Tuttle Olla Mrs emp Edge Genl Hosp h700 Ward Dr Rt 2
Twiddy Bruce & Susie; emp Trinity Steel h307 Dowd St
Twiddy Jerry L & Sarah A; wldr Trinity Indus h200 Marshall St 823-4435
Twiddy Lewis emp Edgecombe Genl Hosp rRt 4 Bx 280

Creech THE FLORIST say it with FLOWERS!
MEMBER F.T.D. AND TELEFLORA
403 Main St. (27886) Tel. 823-1196

FIRST COLONY SAVINGS AND LOAN ASSN. Inc.
Other First Colony Locations in Albemarle, Cary, Raleigh, Rockingham, Southern Pines and Wilmington
400 MAIN STREET
TARBORO, N.C. (27886)
P.O. DRAWER G
PHONE: 823-1708

CAROLINA OFFICE EQUIPMENT CO., Inc.
Printing — Office Supplies — Office Furniture — Office Machines
Interior Design — Office Layout
Tel. 823-1311
404 Main St. 27886

True Value HARDWARE STORES
Marrow-Pitt Hardware Co., Inc.
SERVING TARBORO AND SURROUNDING AREA SINCE 1913
305 Main St. 27886 Dial 823-3127

Twiddy Steph h501 Dowd St 823-6681

TWO HOUR CLEANERS (Norman W Clark), First And Faster "If You Wear 'Em-We'll Clean Them (tm)," 107 W Church St (27886), Tel 823-2361

Tyndall Eddie frt agt SCLRR rRy Mt NC

Tyndall Isaac P & Janet; t b a supvr Belk-Tyler rRt 1 Bx 404 Elm City N C

Tyndall Robt E exec dir Redevelopment Comn Of Town Of Tboro h403 St Patrick St 823-6522

Tyner Lucille A Mrs retd h142 N Fairview Cir

Tyson Clarence h908 Wooten St

Tyson Clarence L Jr & Gwendolyn; lab Barnhill Contrg h914 E Baker St

Tyson David A Rev sanitation supt Town San Dept h208 Beasley St (P) 823-8234

Tyson Gwendolyn h1205 Bradley Av Apt B

Tyson Lyman E & Tersa B; emp Tyson's Grill h204 Ainsley Cir 823-1549

Tyson Mark L & Mattie h911 St David St 823-1117

Tyson Rosetta S Mrs h444 Mutual Blvd (P) 823-1608

Tyson Tersa B Mrs emp Edge County h204 Ainsley Cir

Umphlet Bertha M Mrs retd h509 W St James St 823-3650

Umphlet Henry & Frances H; retd h1304 St Patrick St 823-8380

Umphlet James A with Klopman Mills r509 W St James St

Umphlet Raleigh emp Town Purch Dept

Umphlett Lloyd E & Lois B; mech Klopman Mills h312 Carolina Av 823-2247

Umphlett Marie P Mrs emp Phoenix Trimming r605 Sorey Av

Umphlett Spencer & Marie; stock clk Town Whse h605 Sorey Av 823-2898

Union Baptist Church Rev R A Morris Pastor 615 E St John St

United Manor Courts Janice Walston Mgr 1200 Elm St Extn 823-6243

UNITED STATES GOVERNMENT

CONGRESSMAN, Hon Lawrence H Fountain 201 St Andrews St Rm 255 Tel 823-4200

DEPARTMENT OF AGRICULTURE

AGRICULTURAL STABILIZATION & CONSERVATION SERVICES, James Q Wooten Dist Conservationist, 201 St Andrews St Rm 126, Tel 823-3234

AGRICULTURAL STABILIZATION & CONSERVATION SERVICES, 201 St Andrews St, Rm 118, Tel 823-8187

FARMERS HOME ADMINISTRATION, Donald R Rose Supvr, 201 St Andrews St Rm 161, Tel 823-3039

POSTAL SERVICE

POST OFFICE TARBORO, 525 Main St, Tel 823-8165

Updegrave R Ken & Barbara; mgr Kerr Discount Drug Store h1908 Speight Forest Dr 823-0188

Urquhart Wm E Jr fertz sls W S Clark & Sons Inc r2404 St Andrews St

Valentine Rosemary W Mrs bkpr Branch Banking & Trust r305 W Walnut St

Valette Gene h402 Howard Av

Vallenweider Sarah C retd r204 E Church St

GEORGE HICKS CHRYSLER-PLYMOUTH Inc.
PLYMOUTH Sales — Service CHRYSLER
PLYMOUTH K CAR LeBARON - CORDOBA - NEWPORT
CHAMP ARROW - ARROW PICK-UP NEW YORKER - 5TH AV
Ward Blvd. and Lipscomb Rd., P.O. Box 607 (27893) Tel. 243-2139
CHRYSLER Plymouth

Value Pak Discount Store Mrs Betty S Strickland Mgr pharm 402 Main St 823-8499
Vance h83 Mobile Home Estates
Van Cott Sally ofc sec Turlington Flowers & Co rPanola St
Vanderford Sybol Mrs retd h125 Mayo St 823-6678
Van Landingham Joseph W & Eugenia P; retd h903 Main St 823-2792
Varnadore Harry E programmer Caro Enterprises h1500 Pine St 823-3611
Varnell Blanche W retd h1013 W St James St 823-3156
Varnell Bruce r1013 W St James St
Varnell Cecil G & Idalce H; emp City h1102 Chapel St 823-4325
Varnell Jean W Mrs emp CT&T h601 Forest Acres Dr
Varnell Kim storerm CT&T rConetoe NC
Varnell Marvin L retd r1013 W St James St
Varnell Paul L & Jean W; wldr Long Mfg h601 Forest Acres Dr 823-4501
Varney Jean M emp Edgecombe Genl Hosp rGoldsboro NC
Vaughan Fred P & Hazel H; retd h2001 Clifton Ridge Dr 823-5383
Vaughan Jimmy bodymn Don Whitehurst Pontiac-Buick
Vaughan Tony emp CT&T h500 Benson Dr Rt 3 Apt C7
Vaughn Perry asst mgr Harris Super Mkt rScotland Neck NC
Vaught Mildred h1200 Elm St Extn Apt 17
Vause Eva W Mrs h1206 St Andrew St 823-2257
Venters Barbara L (Edgecombe Beauty Shop) h200 Morrison Av 823-4608
Vick Ann E Mrs sec-treas Barnhill Contracting r2607 N Main St
Vick Billy R emp Dunn Enterprises Of Tarboro r600 Sorey Av
Vick Brenda Mrs emp Runny-Mede h504 Ward Dr Rt 2
Vick C W & Carolyn; emp SCLRR h9 Mobile Home Estates
Vick Cathy O Mrs tchr Calvary Epis Ch Nursery Sch h1010 St David St
Vick Curtis R & Brenda; emp Sou Ry h504 Ward Dr Rt 2
Vick Dennis R studt r906 Bradley Av
Vick Earl clk County A B C Bd Store No 1 rGeorgia Av
Vick Ernest L & Frances; mech Polylok Corp hBethel Hwy Rt 1 Lot 61 823-8588
Vick Fannie Mrs retd hF3 Elmhurst Apts 823-4984
Vick Glenn emp Dunn Enterprises Of Tboro r600 Sorey Av
Vick H Vernell & Clonie J; Physician Tarboro Clinic PA 2817 Main St, Rocky Mount Hwy (27886), Tel 823-2105, h2701 Beechwood Dr, Tel 823-3135
Vick Haywood serv mn Spur Sta rTarboro NC
Vick Irene C emp Taste Bakery h407 E St James St 823-7124
Vick J Stanley & Augustine F (Farmer's Oil) h2705 Main St 823-3371
Vick James R studt r906 Bradley Av
Vick Jones C & Ann E; supvr Anaconda h2607 Main St 823-4945
Vick Karen G ofc sec Thomas-Edmondson Agcy rMobile Home Est

SPEIGHT AND ASSOCIATES PA
SURVEYING AND ENGINEERING
120 E. ST. JAMES ST. TEL. 823-0550

TARBORO OIL COMPANY, Inc.
Wholesale Motor Fuels — L P Gas
401 Trade St. (27886) Phone 823-8145

Vick Louise h307 Georgia Av 823-3818
Vick Mary E Mrs slswn Robert's Jwlry rRt 4 Bx 398
Vick Richd L & Cath G; mgr Viking Tire h1010 St David St 823-5240
Vick Vernell V mach opr Monarch Mills h329 Church St (P)
Video Television & Appliance Center (Spencer L & Mrs Grace W Edwards) 231 Main St 823-4579
VILLAGE REALTY (W T Decker Jr And Lilli Thomas), Real Estate Sales, Residential And Commercial, Parkhill Mall Office Plaza, PO Box 426 (27886), Tels 823-2316, 823-5857, Nights 823-2707 And 823-5298
Vines Curtis mgr Fast Fare
Vines Doristine h30 Riverside Trlr Pk (P)
Vines Dorothy h500 E Northern Blvd Rt 2 Apt 37
Vines Dorthula H Mrs central sup Edgecombe Genl Hosp h1100 E Baker St 823-4389
Vines Ernest (Ernest's Garage) h205 Neville St (P) 823-6188
Vines Gus C retd h429 Beasley St (P)
Vines James E & Mattie; plant wkr Tboro Concrete & Bldg Sups rRt 4 Bx Fh3
Vines James Earl & Stella; emp Long Mfg hBethel Hwy Rt 1 Lot 3
Vines Jimmy & Almeta; cln Pilgrim Lndry & Dry Clns rPO Bx 491 Pinetops NC
Vines Julia r802 Bradley Av
Vines Kimberly r1100 E Baker St
Vines Lane L tob wkr h329 Church St (P)
Vines Marilyn math & reading lab supvr County Bd Educ rRocky Mount NC
Vines Pamela mach opr Ticaro r622 E Wilson St
Vines Theo R Rev & Martha T; pastor Conetoe Bapt Ch h802 Bradley Av 823-2513
Vinson Bryant whsemn County Bd Educ rHighway 258
Viverette Kevin & Juanita C; slsmn Caro Ofc Equip rRocky Mount NC
Voorhees Ernestine R Mrs retd h124 N Fairview Cir 823-6820

W C P S W K T C RADIO STATIONS

Robert L Harper President-General Manager, Gene Hudson General Sales Manager, 3403 N Main St, Rock Mount Highway (27886), Tel 823-2191

W O W Lodge Hall 415 Panola St
W & W Garage (Larry P Hathaway & Melvin C Williams) 209 W Pitt St 823-5882
Wade Victoria h409 Speight Av Apt E10
Wadsworth J Roland tech U S D A rBattleboro NC
Wadsworth Lynn emp Caro Enterprises h500 Benson Dr Rt 3 Apt G7 823-4977
Wadsworth Nadine C dept mgr Rose's rRt 2 Bx 109b
Wadsworth Patricia B Mrs ofc sec Branch Banking & Trust rRt 2 Bx 473
Wagner Bessie L Mrs retd h604 Middle St 823-2430
Wagner Charles F & Betsy W; retd h103 Mullins St Rt 1 823-8295
Wagner Fannie G Mrs retd h305 E St John St 823-3743
Wagner Louis A r604 Middle St
Wainwright Ron & Shirley B; tobacconist Ca Leaf Tob h600 Lucille Dr 823-1286
Wainwright Shirley B Mrs clk C T & T h600 Lucille Dr
Wainwright T Rose emp Edgecombe Genl Hosp rRt 1 Bx 14 Pinetops NC
Waley Carrie slswn Pope's Store rRt 4 Bx 47
Walker Albert T & Frances S; retd h304 Oak Dr 823-3855
Walker Cheryl r304 Oak Dr
Walker David & Nettie U; retd h1605 Howard Av Extn 823-2725

Your time is valuable—So is your customer's
Credit-Reference Checking by use of the City Directory
Is Accurate, Complete, and Avoids Embarrassing Delays.

RAWLS & WINSTEAD AUTO PARTS
NAPA
Auto and Tractor Parts and Supplies
2248 Main St. 823-2017

Walker Eddie L & Gerrelene M; bus instr Edge Tech Institute h306 Hasting St 823-1040
Walker Geraldine acct State Farm Ins
Walker Gurney P & Mary Beth T; enum Hill Directory h411 Wayne Av 823-2837
Walker Mary B Mrs retd h311 Middle St 823-3206
Walker Mary Beth T Mrs leg sec Phillips Bourne Harper & Keel h411 Wayne Av
Walker Sydney D Edgecombe Genl Hosp h9h Deeridge Apts
Walker Timothy & Shirl; wldr h2225 St Andrew St
Walker Wilbur & Lilly; emp Long Mfg h1410 Pine St 823-2910
Walker Wm & Jeanette r311 Middle St
Wall Anna M Mrs emp C T & T h506 Forest Acres Dr
Wall Charles L & Geraldine M; with Long Mfg h803 E Country Club Dr 823-8998
Wall Denton B & Verona P; emp Polylok Corp h3706 Durham Pl 823-6972
Wall Denton E & Gloria M; estimator Barnhill Contrg h3600 Clayton Pl 823-8587
Wall Geraldine M Mrs emp CT&T h803 E Country Club Dr
Wall Peggy mgr Tarbor Inn rRocky Mt NC
Wall Thos I & Anna M; eng C T & T h506 Forest Acres Dr 823-5875
Waller Annette emp Polylok Corp r701 Geddie Av (P)
Waller David G & Annie D; emp Formica Corp No 1 h701 Geddie Av (P)
Waller Dennis & Regina hBethel Hwy Rt 1 Lot 25
Waller Elijah & Emily W; retd h517 Church St (P) 823-6589
Waller Glenda studt r701 Geddie Av (P)
Waller Leon emp CT&T r701 Geddie Av (P)
Waller Noah mgr Firestone Stores rWilson NC
Walston Anthony emp Town Bldg & Grounds Dept
Walston Bessie P Mrs nurse Edge County Hosp h502 Chestnut St 823-8756
Walston Carolyn M emp Edgecombe Genl Hosp rRt 2 Bx 37c
Walston Charles W & Judy S; supvr Glenoit Mills h2509 Beechwood Dr 823-2566
Walston Claude Jr firefighter Town Fire Dept rRt 3 Bx 357c
Walston Claude K meter rdr Town Municipal Light & Pwr Sys rRt 3 Bx 252k
Walston Daisy P Mrs kntr Mayo Knit h1304 Cypress St 823-1553
Walston Diane L typ Longs Mfg r1304 Cypress St
Walston Eliz C Mrs with CT&T h1810 Barlow Rd Rt 823-4794
Walston Ellen L h307 Trade St 823-3259
Walston Forest D & Edna H; retd hWilson Rd 823-3180
Walston Geraldine emp Phoenix Trimming rPO Bx 193 Pinetops NC
Walston Gladys Mrs hBethel Hwy Rt 1 823-3875
Walston Helen smstrs Belk-Tyler rRt 3 Bx 252k
Walston Irene P Mrs nutrition program E L Roberson Center h701 W Johnston St

Edgecombe Homestead and Loan Association
"Savings and Loan Service For Edgecombe County Since 1889"
422 MAIN ST. 27886 TEL. 823-2184

Walston Janet typ CT&T r1810 Barlow Rd Rt
Walston Janice mgr United Manor Cts h1200 Elm St Extn Apt 14
Walston Jessie M Mrs h904 Pattilo St 823-1835
Walston Karen T Mrs legal sec Taylor Brinson & Aycock rRt 1 Bx 92 Macclesfield NC
Walston Linda emp Edge County rLakeside Tr Pk
Walston Lonnie J & Barbara J; emp Black & Decker h145 S Fairview Cir 823-2759
Walston Ned h247 Greenwood Blvd (P) 823-7443
Walston Olivia retd h1200 Elm St Extn Apt 22
Walston Robt & Irene P; retd h701 W Johnston St 823-3570
Walston Robt & Annie h1000 E St John St
Walston Woodrow h13 Riverside Trlr Pk (P)
Walters Bill Auto Sales (Wm T Walters) 501 Western Blvd 823-1242
Walters Carrie L retd h1022 W St James St 823-2782
Walters Charles W & Roberta B; pbx instlr CT&T h2301 Panola St Extn 823-8612
Walters Clifton S & Lena D (Deluxe Clns) h1006 Panola St 823-4286
Walters Dennis L & Edith G; carp Henderson Lbr h137 S Fairview Cir 823-8658
Walters Dwight emp Phoenix Trimming rRt 1 Bx 775
Walters Edith G Mrs sec Tboro Sav & Loan h137 S Fairview Cir
Walters Francis emp Caro Ent h2229 Panola St Extn
Walters Gail med sec Tarboro Clinic rRt 3 Bx T91
Walters Hattie N Mrs h500 E St James St 823-2740
Walters Jacqueline W legal sec County Dist Judge rPinetops NC
Walters Oma L assoc Thorne Rlty Gallery Of Homes h407 Wayne Av
Walters Robt L studt r407 Wayne Av
Walters Tommy h500 Benson Dr Rt 3 Apt I1 823-5573
Walters W T Jr ofc clk Tarboro Concrete & Bldg Sups r1500 Roberson Dr
Walters Wm emp Tboro Concrete h500 Benson Dr Rt 3 Apt C5 823-5573
Walters Wm T & Oma L (Bill Walters Auto Sls) h407 Wayne Av 823-2901
Walton George S emp Edgecombe Genl Hosp rRt 1 Lot 1
Walton Glen Jr r1023 W St James St
Walton Glen Jr retd h1023 W St James St 823-1889
Walton Linda emp Caro Enterprises h500 Benson Dr Rt 3 Apt 1 823-8055
Waltson Beatrice Mrs retd h107 Greenwood Blvd (P)
Waltston Jeffery D studt r145 S Fairview Cir
Ward Annie B Mrs retd h808 Chestnut St 823-4561
Ward Brenda hBethel Hwy Rt 1 Lot 14
Ward Brenda J cash A&P h1800 Lake Dr
Ward Doris L Mrs (Doris Beauty Shop) h609 W Johnston St 823-3948
Ward Earnest E & Lula P h1015 W St James St 823-3993
Ward Ernest emp Town Of Tarboro rHilma Cir
Ward Ethel D Mrs attendance counselor W A Pattillo Sch h610 E Baker St 823-3449
Ward Gerald D & Brenda J; mgr Parkhill Pnt Cntr h1800 Lake Dr
Ward Leola tchr aide C B Martin Middle Sch r212 Howard Av
Ward Linda research asst Community Medicine Foundation h208b W Battle Av 823-6380
Ward Mary L Mrs retd h408 Watson St (P) 823-6444
Ward Michl tchr City Sch h800 Main St Apt 2
Ward Moody H & Grace D; data opr mgr C T & T h1804 Lewis St 823-3395
Ward Pauline W kntr Mayo Knit rRt 1 Bx 141
Ward Raymond M clk Edge Drug h1114 Vance Dr 823-8679
Ward Wm & Sylvia; emp CT&T h1302 Maurice Dr
Ward Wm H Hon & Leola S; magistrate State Of NC h1202 Howard Av Extn 823-4675

Benton Furniture Co.
Kelvinator Appliances - Sylvania TV'S
Complete Home Furnishings
227-229 MAIN ST. 27886 **TEL. 823-3834**

Wardsworth Orean h54 Mobile Home Estates 823-2261
Warlick James P Jr mgmnt wkr Edge Mfg h2011 Panola St Extn 823-4981
Warren A Danl dentist 801 Western Blvd rGreenville NC
Warren A Vallen & Martha S; retd h1312 Main St 823-2535
Warren Alex studt r1304 Howard Av Extn
Warren Annie retd hLeggett Hwy Rt 2
Warren Barbara h82 East Side Homes
Warren Benj & Brenda S; emp Franklin Bakery h3709 Medlin Pl 823-6476
Warren Brenda S Mrs ofc sec County Bd Educ h3709 Medlin Pl
Warren Cheryl h15g Deeridge Apts
Warren Deborah W tchr Tboro Edge Academy r302 S Howard Av
Warren Gail purch agt Tarboro Clinic h616 Forest Acres Dr
Warren Glen Q agt Farm Bur Mut Ins rBattleboro NC
Warren Kay emp Black & Decker r703 E Battle Av
Warren Kay clk Kerr Discount Drug Store h405 Speight Av Apt A1
Warren Lethia A kntr Mayo Knit rRt 2 Bx 441
Warren Lewis L & Gail G; loan ofcr Edge Homestead & Loan Assn r616 Forest Acres Dr
Warren Lorraine S Mrs h1812 Lake Dr 823-4362
Warren Marcia clk CT&T h113 W Church St 823-2672
Warren Pattie retd h2007 Howard Av Extn 823-2470
Warren Paul III & Deborah h302 S Howard Cir 823-0433
Warren Perry E & Brenda; asst traffic mgr h603 E Northern Blvd Rt 2 823-7574
Warren Ray & Fay; emp Caro Interprises h312 Maryland Av
Warren Robin nurse County Health Dept rRocky Mount NC
Warren Rosa L Mrs seamer Mayo Knit r2235 Panola St
Warren Susie emp Edgecombe Genl Hosp rRt 1 Bx 95a Hobgood NC
Warren Wm O & Louise; retd h2238 St Andrew St 823-4460
Warren Willie h500 Benson Dr Rt 3 Apt D4
Warren Willie R tex wkr Runnymede r2007 Howard Av Extn
Warren Willis O h2235 Panola St Extn 823-8160
Warren Willis O (Warren's Fix It Shop)
Warren's Fix It Shop (Willis O Warren) 107 E Walnut St 823-1181
Warrington Bobby extn agt County Extn Agt
Warrington Charles W III & Cath L; pres R A Lindsey & Co h1502 Roberson Dr 823-1813
Waters Edith cook supvr E L Roberson Center
Waters Harby h9e Deeridge Apts
Waters Harvey K exec v-pres Tboro Chamber Of Commerce Inc h500 Benson Dr Rt 3 Apt F7 823-6633
Waters Hilton E & Ann C; pntr h203 Cantongate Rd 823-7051
Waters Joy M emp Edgecombe Genl Hosp rScotland Neck NC
Waters Nellie W r1700 St Andrew St
Waters Roberta h12d Deeridge Apts
Waters Thos E USN r203 Cantongate Rd
WATKINS E BAXTER & Patricia O; Vice-President Branch Banking & Trust Co 318 Main St (27886), Tel 823-6101 h300 Kensington Dr (27886), Tel 823-5518
Watson Alice L brdr Mayo Knit r1106 Speight St
Watson Charles ship clk Phoenix Trimming rRt 4 Bx 268

FORBES INSURANCE & REALTY Inc.
ESTABLISHED 1952
MUTUAL INSURANCE — REAL ESTATE
INA
1905 N. Main St., 27886 Dial 823-3131

Nobody works harder for your money.
BB&T
BRANCH BANKING AND TRUST COMPANY
MEMBER FEDERAL DEPOSIT INSURANCE CORPORATION
318 Main St. 27886 623-6101
North Tarboro Branch, 1717 N. Main St. 823-6101
West Tarboro Branch, Howard Av. and Western Blvd. 823-6101

WATSON ELDRIDGE & Joanne J; Office Manager- Bookkeeper, Tarboro Concrete & Building Supplies Inc Bethel Hwy, PO Box 629 Tarboro (27886) Tel 823-4184, h2221 Oak Dr (27886), Tel 823-3270

Watson Eliz emp Burlington Indus r3704 Ainsley Cir
Watson Hubert & Ellen; emp Farmers Oil h3704 Ainsley Cir 823-4753
Watson Lou Ann h405 Speight Av Apt B1
Watson Mavis atndt Hathaway's Hunny Tree rRt 4 Bx 268
Watson Robin emp REA r3704 Ainsley Cir
Watson Scott studt r2221 Oak Dr
Watson Victor R h1 Riverview Ct
Watson Wayne R emp Planters Oil r3704 Ainsley Cir
Watts Katie nurse County Bd Educ rRt 4 Bx 456b Rocky Mount NC
Wear Gilbert A & Sara S; billing aud Long Mfg h806 Main St 823-4032
Weatherford Hugh emp Long Mfg h1216 Rodgers Dr 823-0883
Weathersbee Albert J & Dorothy L h26 Riverview Ct 823-1519
Weathersbee Bryan & Terri; emp C T & T h1500 Roberson Dr
Weathersbee Donald eng Fairview Restr r26 Riverview Ct
Weathersbee Dorothy mgr Old Time Grill & Ice Cream Parlor rRiverview Ct Apt 26
Weathersby Dorothy H Mrs admn asst Branch Banking & Trust rRt 1 Bx 194 Hobgood N C
Weathersby H Norman & Lydia B; q c & training mgr Long Mfg h1808 Lake Dr 823-2368
Weathersby H Norman Jr studt r1808 Lake Dr
Weathersby Norman H slsmn Belk-Tyler
Weaton Vickie h409 Speight Av Apt F2
Weaver Alma L emp Edgecombe Genl Hosp r800 W Johnston
Weaver Mary A Mrs bkpr Roberson & Dupress Shoe Store h2214 St Andrew St 823-3534
Weaver Robt C Hon & Lois W; superior ct clk State NC Ct h800 W Johnston St 823-8874
Weaver Wm & Dorothy; emp Caro Enterprises h1209 Edmondson Av
Weaver Wm Jr tchr Willow Grove Sch h906 E Wilson St 823-3782
Webb Allen M Jr & Nell P; lm fxr Phoenix Trimming h1719 Wilson St Extn Rt 3 823-8696
Webb Alton T & Ethel; fertz W S Clark & Sons Inc rRt 3 Bx 303
Webb Amanda lpn Tarboro Clinic rRt 3 Bx 444k
Webb Arena B Mrs clk Telco Credit Union h2004 Elizabeth St
Webb B Brooks & Ellie H; safety dir CT&T h1106 Crestview Dr 823-0748
Webb Barbara bkpr N C Natural Gas rBx 470 Pinetops NC
Webb Betsy M Mrs fldr Mayo Knit h202 Craven St
Webb Brenda med tech Edge County Rescue Squad
Webb Bridgeman & Barbara; emp Caro Ent h1205 St Andrew St
Webb Brooks & Bonnie V; sls mgr Webb Equip rMacclesfield NC
Webb Bruce E & Arena B; atndt Farmer's Exxon Servicenter h2004 Elizabeth St 823-8987
Webb Candace J Mrs bkpr Branch Banking & Trust r142 N Fairview Cir
Webb Clarice B Mrs retd h906 Chestnut St
Webb Collin J & Rachel; serv dept mech Edge Mtr rRt 4 Bx 257
Webb Dorothy F nutrition aide County Home Economics Extn rRt 3 Bx 231

Tarboro Printing Co., Inc.
SINCE 1889
COMPLETE PRINTING SERVICE
PUBLISHERS OF The Daily Southerner
504 W. Wilson St., P.O. Box 1199 (27886) Tel. 823-3106

Webb Dorothy T Mrs bkpr Turlington Flowers & Co r712 South Av
Webb Earledenne bkpr Moderncare Of Tboro rMacclosfield NC
Webb Edna emp Carolina Enterprises Inc h801 Chestnut St
Webb Effie Mrs admn Moderncare Of Tarboro rRt 4 Bx 581 Tarboro NC
Webb Emma emp Phoenix Trimming rPO Bx 249 Pinetops NC
Webb Emma W Mrs ofc clk Heilig-Meyers Exch Store rRt 1 Bx 820
Webb Equipment Inc Mrs Eliz H Fisher Sec tractor sls & serv Bethel Hwy Rt 1 823-5151
Webb Erline Mrs emp Caro Enterprises h202 W Baker St
Webb Erma H emp Edgecombe Genl Hosp r1107 St Andrews St
Webb Erma H Mrs dep County Register Of Deeds h215 Centre St 823-8596
Webb Evelyn clk Clay's Drugs rRt 1
Webb Faye E Mrs seamer Mayo Knit rConetoe NC
Webb Gladys emp Edgecombe Genl Hosp r601 Hall St
Webb H Ralph & Hilda T; mech Brinson Chevrolet rRt 1
Webb Homer F & Dorothy T; emp B & F Starter & Generator h712 South Av 823-3651
Webb J B & Shirley S (Farmer's Exxon Servicenter) r3700 Main St
Webb Jack USA r215 Centre St
Webb James & Ellie M h205a W Baker St
Webb James W & Marie L; transmission eng C T & T h1904 Howard Av Extn 823-4337
Webb Jesse drftsmn Rocky Mount NC h111 N Fairview Cir
Webb Jesse survyr Speight & Assoc rRt 3
Webb John h105 E Church St Apt 7
Webb John E & Kath H; retd h1208 Howard Av Extn 823-4602
Webb Johnny & Candace h2304 Panola St Extn
Webb Juanita emp Phoenix Trimming rPO Bx 362 Pinetops NC
Webb Julia S pairer Mayo Knit rRt 1 Bx 239a Pinetops N C
Webb Kay H sec Brinson Chevrolet rRt 4 Bx 175
Webb Laura h1044b W St James St
Webb Laura Mrs retd h1041 W St James St 823-5226
Webb Lee h407b E St John St
Webb Lillian A Mrs retd h1307 Ash St 823-4693
Webb Linda Mrs emp CT&T h2018 Glissom St
Webb Linwood h36 Riverview Ct
Webb Lois W emp Edgecombe Genl Hosp rRt 1 Bx 275c Pinetops NC
Webb Mahlon C & Amanda J; mech Brinson Chevrolet rRt 4 Bx 252
Webb Marvin E & Sybil S; enforcement chf A B C Control Bd h3707 Main St 823-3700
Webb Michl cook Hardee's
Webb Minnie emp Edgecombe Genl Hosp rRt 1 Bx 112c Macclesfield NC
Webb Moses F & Linda; retd h2018 Glissom St 823-2889
Webb Newett A & Mary E (Plmb Htg Serv) h908 Chestnut St 823-3634
Webb Phillip B asst mgr Webb Equip rMacclesfield NC
Webb Raymond & Gladys; nurse Edg Genl Hosp h601 Hall St 823-2657
Webb Roland T & Betsy M; mech County Bd Educ h202 Craven St 823-4487
Webb Ruth retd hJ1 Elmhurst Apts
Webb Ruth Mrs retd h900 Simmons St Apt 6 823-5902
Webb Sherrie emp Caro Enterprises h209 Dowd St 823-0657

Webb W C & Martha; emp Long Mfg h1408 West Hills Dr 823-3023
Webb Wm H & Daisey P; retd h908 Linden St
Webb Willie M driver Pilgrim Lndry & Dry Clns r1307 Ash St
Webb Willy E & Erline; driver Barnhill Constn h202 W Baker St
Webster Kath H emp Edgecombe Genl Hosp rPO Bx 1153 Rocky Mount NC
Weeks Anna emp Edgecombe Genl Hosp r2508 Dale Av Rt 2
Weeks B Margt Mrs h617 Clark Dr 823-4208
Weeks Brent atndt Edge County Rescue Squad
Weeks Brinson h409 Speight Av Apt F8
Weeks Brinson Jr studt r205 Craven St
Weeks Brinson R & Evelyn W; credit mgr Heilig-Meyers Exch Store h205 Craven St 823-2462
Weeks Cameron S & Glennis D (Weeks Muse & Surles) h505 St Andrew St 823-4470
Weeks Clifton J Jr & Viola B; tob farmer h2024 Glissom St 823-3198
Weeks Eliz B Mrs retd h300 E Battle Av 823-2646
Weeks Evelyn W opr Town Water & Sewage Plant r205 Craven St
Weeks Joseph O & Anna K; mech Elm City Thurmatic h2508 Dale Av Rt 2 823-5164
Weeks Louise Mrs emp CT&T h1512 Speight Forest Dr
Weeks Mary h80 Mobile Home Estates
Weeks Mildred F Mrs retd h139 S Fairview Cir 823-3415
WEEKS MUSE & SURLES (Cameron S Weeks, T Chandler Muse And Oliver S Surles), Eugene W Muse Associate, Attorneys-At-Law, 211 E Pitt St, PO Box 26 (27886), Tel 823-3925
Weeks R Lewis h105 E Church St Apt 4 823-2270
Weeks Rodney D studt r2024 Glissom St
Weeks Ronald D assoc Thorne Realty Gallery Of Homes r505 St Andrews St
Weeks Wm D emp City Of Macclefield r300 E Battle Av
Weisner Carol asst Dr J Steph Hoard III h15 Mobile Home Estates
Welch R S genl mgr Masonite Corp
Wells Bruce & Carol h303 Cantongate Rd 823-6273
Wells Carol R ofc sec N C Natl Bk r303 Cantongate Rd
Wells Donna tchr C B Martin Middle Sch r114 Ridge Pl Apt B
Wells Elaine emp Edgecombe Genl Hosp rRocky Mount NC
Wells Ernest L & Mildred R; tool & die mn Long Mfg h306 Dowd St 823-2581
Wells Mabel O Mrs retd h307 Hall St 823-4544
Wells Madeleon G Mrs mach opr Phoenix Trimming h501 W St James St 823-3009
Wells Mary N Mrs emp Peoples Bk & Trust h501 W St James St
Wells Paul D (Community Self-Serv Laundromat) r2206 Robin Dr
Wells Robt E & Mary N; emp Monarch Mills r501 W St James St
Wesson Alvin M r-w crewman E-M Elec rRt 5 Bx 3
West h910 Main St
West Alice Mrs slsperson W S Clark & Sons Inc r304 S Howard Cir
West Barbara J Mrs seamer Mayo Knit h1402 Sunset Av 823-8545
West Chester A & Lena W; retd h1007 W St James St 823-4375
West Cynthia R Mrs emp Tarboro Sr Hi Sch h1003 Vance Dr
West Earl Jr & Alice G; clk Edge A B C Package Store No 7 h304 S Howard Cir 823-3904
West Freddie C & Barbara A; formn Phoenix Trimming r1402 Sunset Av
West Garland & Polly; rt slsmn Sunbeam Bread h2011 Elizabeth St 823-8972
West Garland & Frances D (West's Furn & Appl Co) h203 Windsor Pl 823-8652
West Henry A emp Edgecombe Genl Hosp r817 Fountain St
West Mary J retd h817 Fountain St 823-0746
West Mary K emp Edgecombe Genl Hosp r910 Main St

GEORGE HICKS CHRYSLER-PLYMOUTH Inc.
PLYMOUTH Sales — Service CHRYSLER
PLYMOUTH K CAR LeBARON - CORDOBA - NEWPORT
CHAMP ARROW - ARROW PICK-UP NEW YORKER - 5TH AV
Ward Blvd. and Lipscomb Rd., P.O. Box 607 (27893) Tel. 243-2139

West Wm O & Kim; dir of youth First Bapt Ch r807 St David St

WEST'S FURNITURE & APPLIANCE CO (Garland West), For The Best Prices In New Or Used Furniture And Appliances See Us, Famous Brand Names And Antiques, 220 Walnut St (27886), Tel 823-5318, Warehouse, Tel 823-1829, If No Answer Tel 823-8652

West's Furniture & Appliances (Garland West) 2225 Main St 823-5318

Westbrook Charles E studt r407 St Andrew St

Westbrook Lenore R Mrs tchr C B Martin Middle Sch h407 St Andrew St 823-3998

Western Auto Associate Store (Julian G Barnhill) accessories & parts 217 Main St 823-3911

Western Union Telegraph Co Enoch H Jr And Mrs Eloise L Sawyer Agts 510 Albemarle Av 823-3738

Western Wm hBethel Hwy Rt 1 Lot 45

Weston Vernon h905 E Wilson St

Westray Ruth domestic wkr h14 Pinehurst Homes

Westry Faye cook & cash Hardee's

Whaley Diane W Mrs exec sec W S Clark & Sons Inc rPO Bx 434

Whaley Harriet studt r1001 Vance Dr

Whaley John L, & Janie; Physician Tarboro Clinic PA 2817 Main St, Rocky Mount Hwy (27886), Tel 823-2105, h1001 Vance Dr, Tel 823-2576

Whaley John L Jr studt r1001 Vance Dr

Whaley Kenneth E & Diane; emp Ned's Texaco h1124 Albemarle Av 823-7081

Whaley Patsy W supvr of elections Cnty Bd Of Elections h500 Benson Dr Rt 3 Apt G3

Whaley Steph D studt r1001 Vance Dr

Whaley Virginia L emp City Cab h115 W Philips St

Whaley Wm B & Joyce F; wldr Trinity Indus h3605 Ainsley Cir

WHEAT FIRST SECURITIES INC J O Bishop Senior Vice-President And Branch Manager, Member New York Stock Exchange, Wheat Bldg, 142 Main St, Rocky Mount, NC (27801), Tel 446-7131

Wheeler Bobby speed nc NC Natural Gas rConetoe NC

Wheeler Delphia D slswn Roberson & Dupree Shoe Store

Whichard Ann N Mrs ofc sec Braswell Distributing h104 E Johnston St 823-3392

Whichard Douglas S emp Long Mfg r104 E Johnston St

Whichard Thos whsemn Smoot Whol r506 Panolo St

Whitaker h306 Strickland Dr (P)

Whitaker Barbara tchr h210a St David St 823-6962

Whitaker Billy L groundsmn Town Municipal Light & Pwr Sys rPO Bx 312 Conetoe NC

Whitaker Calvin wkr CETA r1205 Bradley Av Apt G

Whitaker Cecil & Sharon; eng Long's h517 Davis Dr Rt 2

Whitaker Donald h6 Riverview Ct

Whitaker Ida slsperson Belk-Tyler rRt 1 Bx 225

Whitaker Irene h702 Oakland St 823-7149

Whitaker Irene Mrs prsr Pilgrim Lndry & Dry Clns r711 E St John St

Whitaker Jean h10h Deeridge Apts

Whitaker Jerry emp Moorecraft Wood Products rRt 2 Bx 85 Battleboro NC

Whitaker John E & Ida; rural carrier P O rRt 1 Bx 225

Whitaker Johnny F & Peggy; trk driver W S Clark & Sons Inc rRt 4 Bx 587c
Whitaker Lelzenia h1205 Bradley Av Apt G 823-7515
Whitaker Mable B Mrs nurse supvr Edgecombe Genl Hosp h2506 Dale Av Rt 2
Whitaker Robt M & Roberta H; retd h804 E St James St
Whitaker Sharon Mrs mgr Ritter Finance h517 Davis Dr Rt 2
Whitaker Sharron emp Black & Decker h301 Carolina Av
Whitaker Vonnice h622b E St John St
Whitaker Walter firefighter Town Fire Dept rWhitakers NC
Whitaker Wm E emp Kloppman Mills h21 Riverside Trlr Pk (P)
White A L retd h401 Northern Blvd W
White Annie nurse rLanier Ct
White Bettie r1003 E Baker St
White Betty D emp Edgecombe Genl Hosp r401 Northern Blvd
White Blanche B Mrs retd h507 E Church St 823-6593
White C G Jewelry & Gifts (Claude G & Mrs Faye G White) 310 Main St 823-0176
White Carol A Mrs dep clk State Superior Ct Clk r27 Forest Haven Rt 4
White Carolyn ofc sec Edge Tech Institute h135a Church St (P)
White Cindy waitress Lloyd's Restr rDixon Trlr Pk
White Claude G & Faye G (C G White Jewelry & Gifts) h1013 S Howard Cir 823-3478
White Denise emp Town Purch Dept
White Faye G Mrs (C G White Jewelry & Gifts) r1013 S Howard Cir
White Geo retd h606 Bell St (P)
White Harvey h31 Riverside Trlr Pk (P)
White Janie R Mrs retd h2003 Howard Av Extn 823-2393
White Jean emp CT&T r1700 Ambleside Dr Rt 3
White Jesse V & Naomi R; mech Edge Mtr h1307 Cherry St 823-6111
White John W & Mary; emp CT&T h414 Oakland St 823-8401
White Katrina studt r414 Oakland St
White Laura W Mrs retd h805 Fountain St 823-4091
White Lenora retd h106b Porter St 823-8223
White Lois r203 Snowden St Rt 1 (P)
White Lossie D h403 Middle St 823-3719
White Luther E & Idonia P; adj Long Mfg h1009 Cherry St 823-6695
White Mamie maid Edge Tech Institute h135b Church St (P)
White Michl emp Modern Care r1003 E Baker St
White Mildred h42 Riverside Trlr Pk (P)
White Minnie studt r1003 E Baker St
White Paul r911 Western Blvd
White Peter & Lossie D; retd h443 Beasley St (P)
White Retha M Mrs retd h203 Snowden St Rt 1 (P) 823-0671
White Robt retd hBethel Hwy Rt 1 Lot 27
White Robert mech County Bd Educ rRt 1 Bx 27 Forest Haven
White Sherwood J & Jean E; asst mgr Big Star h1700 Ambleside Dr Rt 3 823-8314
White Wm H & Blanch; lab C T & T h201 Snowden St Rt 1 (P) 823-6189
White Willie & Perry h1003 E Baker St 823-6813
White Willie R emp Rexham h500 Benson Dr Rt 3 Apt E3 823-3613
Whitehead Alice V Mrs retd h1010 Panola St 823-3223
Whitehead Cath h1200 Elm St Extn Apt 46
Whitehead Charles R & Doris; driver Tboro Concrete & Bldg Sups h604 Geddie Av (P)
Whitehead Dianne folder Pilgrim Lndry & Dry Clns rRt 4 Bx 137b
Whitehead Dorothy M flat wkr Pilgrim Lndry & Dry Clns h154 Walston St (P)
Whitehead Hubert L laby tech Town Water & Sewage Plant rRt 3 Bx 40

TAXI

CITY CAB OF TARBORO, Inc.

16 TAXICABS TO SERVCE YOU
Radio Dispatched Service From 7:00 A.M. To 12:00 P.M.
ALSO WRECKER SREVICE - GROUP RIDER SERVICE
WESTERN UNION OFFICE TEL 823-1977
Tels. 823-2600 823-1977 823-8000

Whitehead James A & Virginia A (Duplex Beauty Salon) h904 E St John St 823-4163
Whitehead Jeannie teller NCNB r806 St David St
Whitehead Larry J USN r1200 Elm St Extn Apt 47
Whitehead Lorene emp Polylok h21 Pinehurst Homes 823-7383
Whitehead Lucy D aide County Health Dept rRt 3 Bx 42
Whitehead Mack emp Edge County rBarlow Rd
Whitehead Martha M retd h523 Bell St (P)
Whitehead Mary H h1200 Elm St Extn Apt 30
Whitehead Mary L h1200 Elm St Extn Apt 45
Whitehead Mary W Mrs maid N Tboro Elem Sch h205 Walston St (P)
Whitehead Milton L h405 Neville St (P)
Whitehead Minnie R emp Polylok r9 Pinehurst Homes
Whitehead Rachael retd h9 Pinehurst Homes
Whitehead Robt h304 Beasley St (P)
Whitehead Rose r9 Pinehurst Homes
Whitehead Selesta & Kathryn; emp Anacunda Indus h209 Strickland Dr (P) 823-1464
Whitehead Wm emp Tri County hBethel Hwy Rt 1 Lot 48
Whitehead Willie hBethel Hwy Rt 1 Lot 55
Whitehurst Aurelia maid h452 Main St (P) 823-3645
Whitehurst Bertha Mrs h500 E Northern Blvd Rt 2 Apt 4
Whitehurst Charlotte L emp Edgecombe Genl Hosp r1512 Colony Dr
Whitehurst Chris mgr On The Sq rRt 2 Bx 7
Whitehurst Claire W Mrs sch food serv Tboro City Schs h1900 Lewis St
Whitehurst Claudia emp Edgecombe Genl Hosp r1512 Colony Dr
Whitehurst Curtis & Elsie; emp Ticaro h308 Middle St 823-2005
Whitehurst Dalton slsmn S & J Auto Sls
Whitehurst Dalton W & Betty O; emp Caro Enterprises h301 Cantongate Rd 823-5819
Whitehurst Don Pontiac-Buick-Gmc Inc John D Whitehurst Pres Reid Whitehurst V-Pres 1108 W Wilson St 823-6156
Whitehurst Donald R & Jean; chem sec W S Clark & Sons Inc h201 Lincoln Rd 823-8638
Whitehurst Dorothy L emp CT&T r452 Main St (P)
Whitehurst Edna R slsperson Belk-Tyler rConetoe N C
Whitehurst Eleanor studt r452 Main St (P)
Whitehurst Eleanor tchrs aide Princeville Elem Sch
Whitehurst Eliz ofc sec Anaconda Ericsson r708 Memorial Av
Whitehurst Ella B Mrs emp Anaconda h211 Hasting St
Whitehurst Ella W Mrs emp Runnymede Mills h304 Wahree St
Whitehurst Geo F & Nancy B; central ofc formn C T & T h1804 Lake Dr 823-2700
Whitehurst Geo H & Virginia (Whitehurst & Peele Store) rLeggett Hwy Rt 2
Whitehurst Geo H Jr & Kay; staking specialist E-M Elec h214 Daniel St 823-7717
Whitehurst Geo L & Ola L; retd h108 Sorey Av 823-1696
Whitehurst Herbert Allen & Ella B; emp Black & Decker h211 Hasting St 823-6682
Whitehurst Jay N & Dot; emp Edgecombe Manuf Co h122 S Fairview Cir
Whitehurst Jimmy A mech Belk-Tyler rBx 21 Conetoe NC

Whitehurst John D & Helen; pres Don Whitehurst Pontiac-Buick h1512 Canterbury Rd 823-1285
Whitehurst Joseph W & Ella W; emp Polylock h304 Wahree St 823-5459
Whitehurst Kim studt r301 Cantongate Rd
Whitehurst Lindsay R & Claire W; genl insd plt serv C T & T h1900 Lewis St 823-3655
Whitehurst Lulu E Mrs retd h302 Hall St 823-6316
WHITEHURST MARY M MRS Secretary Marrow-Pitt Hardware Inc, 305 Main St (27886), Tel 823-3127, h805 Hilma Cir, Tel 823-4057
Whitehurst Oma mach opr Caro Enterprises h308 Carolina Av
Whitehurst & Peele Store (Geo H Whitehurst) gro Leggett Hwy Rt 2 823-3721
Whitehurst & Peele Trailer Park (Geo H Whitehurst) Leggett Hwy Rt 2 823-3721
Whitehurst Raymond H ydmn F S Royster Mercantile rRt 1
Whitehurst Reid v-pres Don Whitehurst Pontiac-Buick r1401 Lake Dr
Whitehurst Renee ofc sec Tboro Vet Hosp r2225 Sherrod St
Whitehurst Ruth emp Edgecombe Genl Hosp rRt 3 Bx 232
Whitehurst Shelby A emp Edgecombe Genl Hosp r1814 Lewis St
Whitehurst Shelton D dir of oprns Town Bd Educ r1512 Colony Dr
Whitehurst Virginia (La Bell's Beauty Shop) hLeggett Hwy Rt 2
Whitehurst Wm A & Shirley (Sam's 66 Serv Center) h1814 Lewis St 323-8519
Whitehurst Woodrow L Jr & Mary M; meat ctr A&P h805 Hilma Cir 823-4057
Whitest Barbara emp Black & Decker r710 Bradley Av
Whitest Linda emp Caro T & T h203 St Patrick St 823-1702
Whitfield Bobby & Dianne; emp Polylok h1104 Peach St 823-4596
Whitfield Dianne Mrs ofc mgr Polylok h1104 Peach St
Whitfield Grace M knitter Mayo Knit rRt 4 Bx 647 Tarboro NC
Whitfield Katie Mrs retd h2208 Panola St Extn 823-5936
Whitfield Larry G mechanic Mayo Knit rBooth Lane Bx 101 Bethel NC
Whitfield Susie M Mrs kntr Runneymede h1608 Deep Shade Av 823-3155
Whitfield Walter & Doris; emp Caro Enterprises h602 Ward Dr Rt 2 823-7867
Whitlark Richd O colln mgr N C Natl Bank
Whitley Allen R & Sherrill; fertz W S Clark & Sons Inc rRt 1 Bx 175 Pinetops NC
Whitley Bobby L & Teresa A; emp CT&T h1221 Rodgers Dr
Whitley Curtis H & Lucille E (Curtis Save-A-Dollar) h403 W Walnut St 823-8860
Whitley Dale h1512 Pine St 823-1805
Whitley Dale N pres F S Royster Mercantile r504 Lucille Dr
Whitley F Roger Jr & Geraldine S; carrier P O h412 W Walnut St 823-2350
Whitley Geo H & Patricia; emp Phoenix Trimming rRt 1 Bx 180b Macclesfield NC
Whitley Geraldine S Mrs emp A B C Bd h412 W Walnut St
Whitley Irene N Mrs sec-treas R A Lindsey & Co h608 W Johnston St 823-4216
Whitley James E & Betty R; asmblr Long Mfg h305 Wahree St 823-2667
Whitley Jessie r911 Western Blvd
Whitley Karen W extn sec County Extn Agt rPinetops NC
Whitley Mary L brdr Mayo Knit r403 W Walnut St
Whitley Milton E retd h408 W Walnut St 823-6757
Whitley Patricia emp Phoenix Trimming rRt 1 Bx 180b Macclesfield NC

Benton Furniture Co.
Kelvinator Appliances - Sylvania TV'S
Complete Home Furnishings
227-229 MAIN ST. 27886 TEL. 823-3834

Whitley Pearl W mech Mayo Knit rRt 2 Bx 303b Farmville NC
Whitley Richd bldg insp Solid Waste-Bldg & Elec Insp
Whitley Richd C & Shirley G; emp Caro Ofc Equip h1002 Chapel St 823-8591
Whitley Ronnie L studt r305 Wahree St
Whitley Sandra K Mrs boarder Mayo Knit rRt 3 Bx 78
Whitley Sandra O Mrs bdr Mayo's Mills h305 Wahree St
Whitley Sheila R cook G C Murphys r1002 Chapel St
Whitley Steve E & Sandra; contract wkr Donnelly Mkt h305 Wahree St
Whitley T h500 Benson Dr Rt 3 Apt G8
Whitley Teresa A Mrs emp Edge Genl Hosp h1221 Rodgers Dr
Whitley Teresa L payroll clk hBelk-Tyler PO Bx 70
Whitley Wilbert recapper Blackwells rPO Box 801 Whitakers NC
Whitted Fred recapper Blackwell's Inc
Wickham Clarence W & Eliz S; pres Edge Mtr h1000 S Howard Cir 823-3967
Wickham Eliz S Mrs v-pres Edge Mtr r1000 S Howard Cir
Wickham Leslie O agt Nationwide Ins h1503 St Andrew St 823-2412
Wickliffe Bill mgr Family Dollar Stores r400 St Patk St
Wiggins Adeline G Mrs maid h919 Panola St 823-5557
Wiggins Alton & Betty F (Wiggins Elec) h1701 Ambleside Dr Rt 3 823-8831
Wiggins Bessie H emp Edgecombe Genl Hosp rRt 3 Bx 320
Wiggins Betty F Mrs (Wiggins Elec) h1701 Ambleside Dr Rt 3
Wiggins Blanche H Mrs h301 St David St 823-4043
Wiggins Bobby h1129 Albemarle Av 823-1557
Wiggins Electric (Alton & Mrs Betty F Wiggins) 1701 Ambleside Dr Rt 3 823-8831
Wiggins Eliz Mrs h705a E St James St 823-1033
Wiggins Freeman hBethel Hwy Rt 1 Lot 78
Wiggins J T Contractor (John T Wiggins) 112 1st St (P) 823-3532
Wiggins John T & Florence E (J T Wiggins Contr) h112 1st St (P) 823-3532
Wiggins Norman mech Polylok Corp h313 Panola St
Wiggins Robt L Jr pntr Moore Lbr h1122 Albemarle Av 823-4394
Wiggins Russell J emp County Schs r809 E St James St
Wiggins Stewart E emp Edgecombe Genl Hosp rOak City NC
Wiggins Verna R emp Edgecombe Genl Hosp r702 King St
Wiggins Vivian h10 Riverside Trlr Pk (P)
Wiggins Will R & Hallie E; retd h809 E St James St 823-4508
Wiggins Wintea h500 Benson Dr Rt 3 Apt I2
Wiggins Yvonne lpn Edgecombe Genl Hosp r112 1st St (P)
Wiggns Bobby emp Moore Lbr h505 Sparta Rd
Wiggs Donna S emp Edgecombe Genl Hosp r216 Speight Av
Wiggs Jerry A & Donna; emp Edge County h216 Speight Av
Wilder Billy S & Margie G; sec-treas CT&T h2617 Beechwood Dr 823-4766
Wilder Eula R Mrs retd r2617 Beechwood Dr

ROBERT'S OF TARBORO
Appraisals • Remounting • Repairs
"Diamonds Are Our Business"
Tel. 823-2149
309 Main St. 27886

FORBES INSURANCE & REALTY Inc.
ESTABLISHED 1952
MUTUAL INSURANCE — REAL ESTATE
INA
1905 N. Main St., 27886 Dial 823-3131

Nobody works harder for your money.
BB&T
BRANCH BANKING AND TRUST COMPANY
MEMBER FEDERAL DEPOSIT INSURANCE CORPORATION
318 Main St. 27886 623-6101
North Tarboro Branch, 1717 N. Main St. 823-6101
West Tarboro Branch, Howard Av. and Western Blvd. 823-6101

Wilder Johnny h500 E Northern Blvd Rt 2 Apt 38
Wilder Margie program asst County Agrl Stab & Cons Servs
Wiley C emp Goodyear h903 Chestnut St
Wilhoyt Connie atndt Hathaway's Hunny Tree r1118 Monzant Dr
Wilhoyte Don h1118 Margaret Dr 823-0925
Wilkerson Betrand Buster & Mary H; retd h1701 Longview Av 823-3618
Wilkins h807 Main St (P)
Wilkins Angela clk Kerr Discount Drug Store
Wilkins Barry & Emma hBethel Hwy Rt 1 Lot 17
Wilkins Cindy B Mrs h1322 E Baker St
Wilkins Claudette tchr C B Martin Middle Sch rGreenville NC
Wilkins Emma D Mrs emp Caro Enterprises h308 Tyson St (P)
Wilkins Ethel L studt r219 1st St (P)
Wilkins Grocery (John E Wilkins) 219 1st St (P)
Wilkins Gwendolyn emp Edgecombe Genl Hosp rRt 1 Bx 586
Wilkins John E & Lydia B (Wilkins Gro) h219 1st St (P) 823-3930
Wilkins Rosa M Mrs slsperson Belk-Tyler rPO Bx 171
Wilkins Ruey Jr & Emma D; emp Long Mfg h308 Tyson St (P) 823-6877
Wilkinson Don L & Shirley; eng CT&T h1201 Vance Dr 823-5392
Wilkinson Don L Jr studt r1201 Vance Dr
Wilkinson Grace S Mrs tchr N Tboro Elem Sch h1210 Panola St 823-2750
Willaford Ann emp Phoenix Trimming rRt 1 Bx W-3
Willcox Jan M emp Edgecombe Genl Hosp rRocky Mount NC
WILLIAM VANCE MOTEL (Navin Patel), Rooms And Kitchenettes, Daily And Monthly Rates, Individual Heat And Air Conditioning, Direct Dial Phones, Free Local Calls, Cable Color Television, Commercial Rates, Adjacent Restaurant, 612 Wilson St (27886), Tel 823-4195
Williams h611 S Howard Cir
Williams A D Store (Mrs Allie D Williams) gro 811 E St James St 823-5744
Williams Adele emp Runnymede Mills r611 Linden St
Williams Agnes M retd h55 East Side Homes 823-0253
Williams Allie D Mrs (A D Williams Store) h923 E St James St 823-3693
Williams Anna h1200 Edmondson Av 823-7056
Williams Annie L retd h717 E Wilson St
Williams Anthony L emp Edgecombe Genl Hosp rRocky Mount NC
Williams Artie r227 1st St (P)
Williams Augusta S Mrs retd h313 N Howard Cir 823-2304
Williams Barbara clk CETA rApt 40 United Mounts
Williams Beatrice J Mrs emp Andaconda h907 Wooten St 823-2446
Williams Billy & Cynthia h310 St Andrew St Apt 6
Williams Bobby R & Brenda D (City Barber Shop) rRocky Mount NC
Williams Brenda r603 Chestnut St

TARBORO SAVINGS & LOAN ASSOCIATION
SAVINGS INSURED UP TO $100,000
ESTABLISHED 1905
Tel. 823-3116

Barnhart Agency, Inc.
Complete Insurance and Real Estate Services
MLS
PIA
501 Main St., P.O. Box E
Tel. 823-6181

Dunn Enterprises of Tarboro Inc.
SIDING, STORM DOORS AND WINDOWS
PATIO AND CARPORT COVERS
209 W. St. James St. (27886) Phone 823-7789

Tarboro Printing Co., Inc.
SINCE 1889
COMPLETE PRINTING SERVICE
PUBLISHERS OF The Daily Southerner
504 W. Wilson St., P.O. Box 1199 (27886) Tel. 823-3106

Williams Burnice & Lois J; emp Glenoit Mills h1206 Newsome St 823-3914
Williams Carl E mech Mayo Knit rPO Bx 342 Pinetops NC
Williams Cevillia Mrs emp Black & Decker h103 Daniel St
Williams Chalmers & Helen W; mech Phoenix Trimming h308 Maryland Av 823-5565
Williams Charles emp Town Of Princeville rPinetops NC
Williams Christy emp The Fitness Fcty
Williams Coleen r55 East Side Homes
Williams Connie M studt r55 East Side Homes
Williams D Jean emp Edgecombe Genl Hosp rRt 1 Bx 501
Williams Dan & Patty; emp Glenoit Mills h25 Mobile Home Estates 823-5835
Williams Darnell h500 E Northern Blvd Rt 2 Apt 41
Williams Darrell & Eliz; assoc editor Daily Southerner h900c St Patrick St 823-6221
Williams Dave supvr Public Safety Dispr-Records Clerical
Williams David emp W S Clark & Sons h408 Walston St (P) 823-6444
Williams David M & Yvonne; emp Long Mfg h48 Mobile Home Estates 823-6574
Williams Delma dep County Tax Collr rRt 3 Bx 225
Williams Deloise M maid Belk-Tyler r810 E St James St
Williams Don Jr & Jean M; dept supvr Ti-Cargeo h805 Linden St 823-3659
Williams Don J studt r805 Linden St
Williams Donnie studt r610 Chestnut St
Williams Doris B tchr C B Martin Middle Sch h302 Kings Blvd (P) 823-8784
Williams Dorothy retd h612 E Church St
Williams Dorothy A Mrs ofc sec Chamber Of Commerce h507 Huntington Rd 823-7606
Williams Earl S studt r214 Speight Av
Williams Eliz Mrs emp Daily Southerner h900c St Patrick St
Williams Elwood L & Brenda; supvr fin dept Mayo Knit h1203 Howard Av Extn 823-1906
Williams Eug & Lillian C; opr Klopman Mills h914 E St James St 823-1236
Williams Fredk A Jr & Judith T; asst plant mgr Trinity Indus h1409 Canal St 823-3366
Williams Geneva G maid County Ct Hse h614 E Philips St 823-4269
Williams Geo retd hH3 Elmhurst Apts
Williams Geraldine Mrs mach opr Caro Enterprises h26 Riverside Trlr Pk (P)
Williams Gladys tchr Edge-Nash Mental Health Clinic rBradley Av
Williams Grocery James A Williams Mgr 902 Elm St 823-7772
Williams Harry K emp Mayo Knit rRt 3 Bx 520 Midlakes
Williams Helen R emp Edgecombe Genl Hosp r308 Maryland Av
Williams Henry & Pearlie D; retd h1118 Bradley Av 823-8722
Williams Hilda E Mrs tchr County Bd Educ h314 N Howard Cir

Creech THE FLORIST
MEMBER F.T.D. AND TELEFLORA
403 Main St. (27886) Tel. 823-1196
say it with FLOWERS!

FIRST COLONY SAVINGS AND LOAN ASSN. Inc.
Other First Colony Locations in Albemarle, Cary, Raleigh, Rockingham, Southern Pines and Wilmington
400 MAIN STREET
TARBORO, N.C. (27886)
P.O. DRAWER G
PHONE: 823-1708

CAROLINA OFFICE EQUIPMENT CO., Inc.
Printing — Office Supplies — Office Furniture — Office Machines
Interior Design — Office Layout
Tel. 823-1311
404 Main St. 27886

True Value HARDWARE STORES
Marrow-Pitt Hardware Co., Inc.
SERVING TARBORO AND SURROUNDING AREA SINCE 1913
305 Main St. 27886 Dial 823-3127

Williams James A & Gladys S; mgr Williams Gro h716 Bradley Av 823-4440
Williams James J Jr & Christy; reporter Tbo Prntg h804 Howard Av 823-7647
Williams James P emp Edgecombe Genl Hosp rPO Bx 210 Pinetops NC
Williams Jesse F & Virginia D; retd h502 Chestnut St 823-3619
Williams Jimmy h402 E Baker St Apt 3
Williams Joe emp Town Water & Sewage Plant
Williams Joe W & Edna; trk driver W S Clark & Sons Inc rPO Bx 126 Conetoe NC
Williams John A & Martha P; lab Moore Lbr h808 E St James St 823-3938
Williams John A Jr Rev & Deloise M; pastor Hwy Holiness Ch h810 E St James St 823-7960
Williams Johnny F lab Edge Mtr r810 E St James St
Williams Jonah emp Caro Enterprises h215 Kings Blvd (P) 823-4318
Williams Joseph & Geraldine; emp Glenoit Mills h26 Riverside Trlr Pk (P)
Williams Julia C emp Mayo Knit rRt 3 Bx T20
Williams Julius & Mary; retd hBethel Hwy Rt 1 Lot 3 823-1551
Williams L Long & Sue; emp State Dept Trans h301 Maryland Av 823-6445
Williams Laura r507 Huntington Rd
Williams Lila P Mrs teller N C Natl Bank r122 S Fairview Cir
Williams Lillian G Mrs clk Ben Franklin Stores h500 E Northern Blvd Rt 2 Apt 30
Williams Linda r74 East Side Homes
Williams Lois J Mrs kntr Mayo Knit h1206 Newsome St
Williams Lovie Mrs retd h900 Simmons St Apt 25
Williams Margt shaker Pilgrim Lndry & Dry Clns rRt 1 Bx 447
Williams Mathie J Mrs retd h313 Middle St 823-3928
Williams Matthew & Brooks; emp Tboro Inn h806 E Wilson St
Williams Melvin C & Sarah H (W & W Garage) rRt 4 Bx 139a
Williams Michl E r507 Huntington Rd
Williams Milton r74 East Side Homes
Williams Mitchell & Eliz; emp Glenoit h1115 Warren St 823-2333
Williams Otis E servmn Town Municipal Light & Pwr Sys h611 Linden St 823-5013
Williams Penny h202 Georgia Av 823-1567
Williams Priscilla nurse Tboro Convalescent Center r717 E Wilson St
Williams Rex & Cevillia h103 Daniel St 823-2890
Williams Richd instr Edge Tech Inst h103 E Johnston St
Williams Richd E & Connie J; emp Kardees Food Sys h300 Cantongate Rd 823-7407
Williams Richd M & Lucille L; brake mech Firestone Stores h2238 Oak Dr 823-6569
Williams Roger Rev & Sandra; in charge New Birth Christian Kindergarden rConetoe NC
Williams Rudolph asst pastor Salvation And Deliverance Ch
Williams Sandra W studt r810 E St James St
Williams Sarah h41 Pinehurst Homes
Williams Shirley hBethel Hwy Rt 1 Lot 23
Williams Sidney & Virginia h214 Speight Av
Williams Verna S Mrs retd h603 Chestnut St 823-2930
Williams Vernon h915 E St John St

GEORGE HICKS CHRYSLER-PLYMOUTH Inc.
PLYMOUTH Sales — Service CHRYSLER
PLYMOUTH K CAR LeBARON - CORDOBA - NEWPORT
CHAMP ARROW - ARROW PICK-UP NEW YORKER - 5TH AV
CHRYSLER Plymouth
Ward Blvd. and Lipscomb Rd., P.O. Box 607 (27893) Tel. 243-2139

Williams Wesley P & Hilda E; clk County A B C Bd No 1 h314 N Howard Cir 823-3934
Williams Wilbert & Priscilla; emp Anaconda h808 E Wilson St 823-5415
Williams Wm C carrier P O h301 Strickland Dr (P)
Williams Willy L h31 Riverview Ct
Williams Winifred emp Ticaro h1314 Elm St Extn 823-7576
Williams Yvonne cash Winn-Dixie rMobile Home Estates Lot 48
Williamson Carl Anne ofc sec Crover P Hopkins r1000 St Patrick St
Williamson Geo Jr & Edna M; dfr Klopman Mills h305 Virginia Av
Williamson Henry chf exec ofcr Branch Banking & Trust
Williamson Lynwood M & Daisy B; emp Gelenoitt Mills h1115 Harrell St 823-1530
Williamson Lynwood M III & Nannette; slsmn Heilig-Meyers Exch Store h101 Davis Dr Rt 2
Williamson M Scott & Carol A; emp Black & Decker h1000 St Patrick St 823-1523
Williamson Nannette emp Glenoit Mills r101 Davis Dr Rt 2
Williamson T P v-pres CT&T r9f Deeridge Apts
Williford Ellis asst aud County Mgr rPinetops NC
Williford Geraldine emp Caro Enterprises hBethel Hwy Rt 1 Lot 83
Williford Kath emp Edgecombe Genl Hosp rPO Bx 718 Pinetops NC
Williford Margt D Mrs clk Tboro Shoe Shop h1203 St Andrew St
Williford Wiley F & Margt D (Tboro Shoe Shop) h1203 St Andrew St 823-4082
Willis Lillie cafeteria wkr C B Martin Middle Sch h1305 Elm St Extn
Willis Louise r1305 Elm St Extn
Willis Willie mgr Discount Corner r143 Fairview Cr
Willoughby Darlene breakfast mgr Hardee's
WILLOUGHBY JAMES T JR & Carrie N; Pres Hemby-Willoughby Mortuary Inc, Penny Hill Rd, PO Box 516 (27886), Tel (919) 823-5129, h200 Mill St, PO Box 14, Fountain, N C, Tel 749-3256
Willoughby Martha Mrs retd hL4 Elmhurst Apts 823-2647
Wilmer Alice T Mrs slsperson W S Clark & Sons Inc h906 Trade St
Wilmer Gerry designer Sara's Flowers
Wilmer Kimberly E seamer Mayo Knit r906 Trade St
Wilmer Maynard D & Alice T h906 Trade St 823-8942
Wilmoth Ora Mrs financial sec First Bapt Ch h414 E Baker St 823-3060
WILSON C L III & Emma Jean; City Executive Officer Branch Banking & Trust Co, 318 Main St (27886), Tel 823-6101, h611 Forest Acres Dr, Tel 823-0262
Wilson Cecil emp Unican Security Sys h500 Benson Dr Rt 3 Apt B7 823-7944
Wilson Chuck (Chuck Wilson Auto Repr)
Wilson Chuck Auto Repair (Chuck Wilson) Mutual Blvd (P) 823-1527

SPEIGHT AND ASSOCIATES PA
SURVEYING AND ENGINEERING
120 E. ST. JAMES ST. TEL. 823-0550

TARBORO OIL COMPANY, Inc.
Wholesale Motor Fuels — L P Gas
401 Trade St. (27886) Phone 823-8145

A Real Necessity in Every Office
THE CITY DIRECTORY
The Modern Up-to-Date Method of Getting Accurate Information Quickly
A Time Saver - A Money Maker For Every Business
Let Us Show You How

Wilson Emma J Mrs nurse County Health Dept h611 Forest Acres Dr
Wilson Evelyn r910 E Baker St
Wilson Evelyn S extn agt County Home Economics rRocky Mount NC
Wilson J F (Clark's Whse No 1) rOak City Hwy
Wilson Joan R emp Edgecombe Genl Hosp rRt 1 Bx 132 Bethel NC
Wilson Leon coml loan ofcr Branch Banking & Trust rForest Acres Dr
Wilson Leon A & Annie Mae J; transmission eng C T & T h1511 Speight Forest Dr 823-4301
Wilson Linda emp Black & Decker r808 Howard Av
Wilson Mamie I evangelist r502 W St James St
Wilson Marjorie H Mrs acct ii Town Finance Dept h902 Main St Apt 3 823-3189
Wilson Mary G Mrs cafeteria mgr C B Martin Middle Sch h106 Mayo St 823-4553
Wilson Mary S Mrs retd h1203 St Patrick St 823-2453
Wilson Ray survyr Speiglht & Assoc rSt Andrews St
Wilson Richd A & Kathleen R; retd h502 W St James St 823-3546
Wilson Robt E & Hannelore; group leader Long Mfg h701 Fairway St 823-6828
Wilson Robt E Jr studt r701 Fairway St
Wilson Sofia studt r701 Fairway St
Wimberley Joseph P Mrs h401 St Patrick St 823-2398
Winborne Kath J teller Edge Homestead & Loan Assn r203 Walnut St
Winchester Donald R & Eliz C; mfg traffic control supvr Research Cottrell h510 W Walnut St 823-2234
Winchester Dorothy S seamer Mayo Knit r1100 Cherry St
Winchester Eliz C bkpr Town Bd Educ r510 Walnut St
Winchester Ernest W & Doris K; mech Mayo Knit h901 Linden St 823-8255
Winchester Flossie S Mrs retd r1100 Cherry St
Winchester H Sherman Jr & Irene M; agt Life & Casualty Ins h900 Linden St 823-3412
Winchester Irene M Mrs (Irene's Beauty Shop) r900 Linden St
Winchester Jeannette S Mrs emp Mayo Knit h1100 Cherry St
Winchester Kendall N studt r510 W Walnut St
Winchester Marian R Mrs dental asst Thos S Fleming h1203 Cedar St 823-2495
Winchester Ronald G & Jeannette S; emp Coca-Cola h1100 Cherry St 823-8276
Winder Shirley P Mrs sten N C Natl Bank r2241 Oak Dr
Windham Dennis slsperson W S Clark & Sons Inc r402 Lincoln Rd
Windham Evelyn T Mrs slswn Alder's Of Tarboro h402 Lincoln Rd
Windham Wilton L & Evelyn F; emp Jesse Jones Sausage h402 Lincoln Rd 823-5816
Windley Sara Mrs recpt Phoenix Trimming r202 Speight Av
Windley Wm V & Sara B; purch clk City Of Rocky Mt h202 Speight Av 823-4768
Winn-Dixie Stores Inc Monte Bass Mgr gro 2201 St Andrew St
Winning Point The (Jerry Howard) 1600 Howard Av Extn 823-8671
Winslow Edw C Jr & Eliz F; farmer h814 St Patrick St 823-3895
Winslow James W & Katherine R; Physician, Tarboro Clinic PA, 2817 Main St, Rocky Mount Hwy (27886), Tel 823-2105, h1101 St David St (27886)
Winslow Margt r911 Western Blvd
Winslow Mary E emp Edgecombe Genl Hosp r1206 Albemarle Av
Winslow Mattie J Mrs kntr Mayo Knit h1206 Albemarle Av
Winslow Robt USA r814 St Patrick St
Winslow Sadie L Mrs retd r1206 Albemarle Av
Winslow Wadie B Mrs retd h1203 Chauncey Dr 823-3008

RAWLS & WINSTEAD AUTO PARTS
NAPA
Auto and Tractor Parts and Supplies
2248 Main St. 823-2017

Winslow Wm F & Mattie J; volunteer firefighter Town Fire Dept h1206 Albemarle Av 823-4002
Winslow Wm F studt r814 St Patrick St
Winstead Ann Mrs ofc sec Weeks Muse & Surles h600 Ward Dr Rt 2
Winstead Barry S admn asst County Dist Atty r600 Ward Dr Rt 2
Winstead David retd h150 Howard St (P)
Winstead James H (Winstead's Auto Serv)
Winstead John minister of mus St Michael Epis Ch h500 E Northern Blvd Rt 2 Apt 24 823-2970
Winstead John delmn Smoot Whol rPO Bx 483 Pinetops NC
Winstead Joyce emp Edgecombe Genl Hosp rRt 3 Bx T13
Winstead-Pittman Upholstery & Carpet Shop (Jack Pittman) 119 Main St 823-7740
Winstead Ronnie & Rose; emp Burl Indus h602 Forest Acres Dr 823-0165
Winstead Rose Mrs emp Westinghse h602 Forest Acres Dr
Winstead Scotty & Anne; emp Town Ct Hse h600 Ward Dr Rt 2 823-6832
Winstead's Auto Service (James H Winstead) 103 E Granville St 823-7641
Winsted Mary pressor Pilgrim Lndry & Dry Clns rRt 3 Bx 137
Winston James mech W S Clark & Sons Inc rRt 2
Wise Fashions (Philip Wise) ret clo 301 Main St 823-7184
Wise Philip (Wise Fashions) rNew York City NY
Witchard Anna M emp CT&T h207 Georgia Av 823-7207
Withers Ulysses G & Cottie N; retd r1010 E Baker St
Wittig Lutz J & Carol; quality assurance Anaconda Ericsson h1302 Captain's Rd 823-4735
Wolf John & Elaine; v-pres-mgr Glenoit Mills h1607 Canterbury Rd 823-0988
Wolfe Cath F Mrs h1111 Peach St 823-2255
Womack Earlene K Mrs emp Tboro City Schs h300 E Granville St 823-0465
Womble Aaron r703 E Northern Blvd Rt 2
Womble Bette aide N Tboro Elem Sch r2610 N Main St
Womble C E pharmacist People Drug h2610 Main St
Womble Eldred T & Mary W; retd h607 W Walnut St 823-3942
Womble Felicia Gayle studt r613 Fountain St
Womble Geo C & Lois H; fixer Phoenix Trimming h613 Fountain St 823-2569
Womble Lemuel E & Roxieanna W; retd h1223 Rodgers Dr 823-3793
Womble Lois H Mrs netter Runnymede Mills h613 Fountain St
Womble Mary W Mrs practical nurse Edgecombe Genl Hosp h607 W Walnut St
Womble Michl F & Valerie; firefighter Town Fire Dept h1911 Speight Forest Dr 823-1935
Womble Reta C emp Edgecombe Genl Hosp r114 N Fairview
Womble Saml E & Annie S; retd h1908 Bingham Dr 823-2349

Edgecombe Homestead and Loan Association
"Savings and Loan Service For Edgecombe County Since 1889"
422 MAIN ST. 27886 TEL. 823-2184

Womble T F III & Bette B; mgr Peoples Serv Drug Store r2610 N Main St
Womble Valarie emp Town Clk Treas Tax Collr Dept
Wombles Anna L retd h605 Fountain St 823-2310
Wombles Joseph N & Marjorie K; mech Mayo Knit h104 Sorey Av 823-4729
Wombles Marjorie K knitter Mayo Knit r104 Sorey Av
Wombles Wanda boarder Mayo Knit r104 Sorey Av
Wood Barbara F emp Edgecombe Genl Hosp r507 Forest Acres Dr
Wood Betty J studt r507 Forest Acres Dr
Wood Deborah J emp Edgecombe Genl Hosp r1400 Main St Apt 3
Wood Fred S emp NCNB h1201 Elm St Extn 823-8137
Wood James retd h1505 Canterbury Rd
Wood James W & Evelyn D; mgr Coastal Plains Radio Products h1006 S Howard Cir 823-7024
Wood Louise B Mrs tchr Edcombe Cty Sch Bd h507 Forest Acres Dr
Wood Mark R studt r1006 S Howard Cir
Wood Rebecca L cash K-Mart r507 Forest Acres Dr
Wood Sharon D Mrs tchrs aide Bridgers Sch h404 E Park Av
Wood Steph h408 E Park Av 823-7657
Wood Steph P studt r1006 S Howard Cir
Wood Wallace E & Sharon D; USN h404 E Park Av 823-8726
Wood Wm S & Louise B; eng J D Hines Equip h507 Forest Acres Dr 823-3610
Wood Wm S Jr studt r507 Forest Acres Dr
Woodard Doris h209 Kings Blvd (P)
Woodard Ernestine B Mrs kitchen mgr Howard Mem Presby Ch h801 E St James St
Woodard Georgina L C tchr C B Martin Middle Sch r615 E Johnston St
Woodard Kenneth W & Louise; lwyr Fountain Goodwyn & Woodard r615 East Johnston St
Woodard Louise G tchr C B Martin Middle Sch r615 E Johnston St
Woodard Nellie h27 Riverside Trlr Pk (P)
Woodard Otha D & Ernestine B; formn Pilgrim Lndry & Dry Clns h801 E St James St 823-6806
Woodard Otha D Jr & J Eardie; psychologist Edge-Nash Mental Health Clinic h500 E Northern Blvd Rt 2 Apt 22 823-8896
Woodard W Wayne & Louise; lwyr 119 E St James St h615 E Johnston St 823-0834
Woodard Zeb r708 E Church St
Woodley Larry emp Town Of Tarboro r912 E Wilson St
Woodley Mary L h1007 Romaine St 823-3201
Woodley Minnie retd r912 E Wilson St
Woodley Minnie G Mrs retd h912 E Wilson St 823-3756
Woodruff Alice B Mrs eng CT&T h2102 Panola St Extn
Woodruff Calvin P & Alice B; meat ctr A & P h2102 Panola St Extn 823-4400
Woodworth Dorothy K tchr N Tboro Elem Sch rBx 125 Oak City NC
Woolard Horace & Annie; logger hWilliams St Rt 1 (P)
Woolard Shirley P boarder Mayo Knit rRt 1 Bx 714
Wooten Amos W & Rellie E; retd h1110 Peach St 823-2244
Wooten Carole O dep clk State Superior Ct Clk rPinetop NC
Wooten Emma G emp Edgecombe Genl Hosp rRt 2 Bx 309 Farmville NC
Wooten Frances M Mrs clipper Mayo Knit r3700 Medlin Pl
Wooten Frank & Shelby R; formn Caro Enterprises h215 Craven St 823-4779
Wooten Glenwood USAF r820 Edmondson Av
Wooten Horace & Marion B; formn Formica Corp No 2 h820 Edmondson Av 823-5403
Wooten James A & Ruth M; rural carrier P O h604 E Johnston St 823-3637

Benton Furniture Co.
Kelvinator Appliances - Sylvania TV'S
Complete Home Furnishings
227-229 MAIN ST. 27886 TEL. 823-3834

Wooten Jas Q & Gloria; dist conservationist U S D A h301 N Howard Cir 823-7107
Wooten Janice waitress Abrams Barbecue r201 Church
Wooten Jean clk-typ County Health Dept rPinetops N C
Wooten John R & Dolly K; retd h301 Sparta Rd 823-8995
Wooten Julius T emp Edge County rPinetops NC
Wooten Linda R legal sec Taylor Brinson & Aycock h1911 Howard Av Extn 823-1038
Wooten Mabel D retd h1107 Cherry St 823-3994
Wooten Mary h500 Benson Dr Rt 3 Apt H3 823-4742
Wooten Mary I waitress Roses
Wooten Melvin L & Frances M; emp Long Mfg h3700 Medlin Pl 823-8872
Wooten Milton emp Long Mfg r3700 Medlin Pl
Wooten Ronald dog warden Edge County rRt 1
Wooten Rose Y asst supt County Bd Educ rPO Bx 132 Pinetops NC
Wooten Ruby M h1314 Edmondson Av 823-8225
Wooten Sandra aide N Tboro Elem Sch rRt 3 Bx 372
Wooten Shelby R Mrs emp Westinghouse h215 Craven St
Wooten Wm M Rev & Rose J; pastor First Pentecostal Holiness Ch h704 Howard Av 823-2936
Worden Carolyn M Mrs h1304 Maurice Dr 823-1882
Worden N Randall & Debbie; coach-tchr N Edge Sch h609 Forest Acres Dr 823-0771
Wordsworth Al plant mgr Black & Decker
Wordsworth Al treas Tboro Chamber Of Commerce Inc r109 Newby Ct
Worrell Ann H acct Grover P Hopkins r211 Centre St
Worrell Gerald B emp Masonite Corp r208 Mill St
Worrell John & Ann; studt h211 Centre St 823-4679
Worrell Johnny & Penny; retd hBethel Hwy Rt 1 823-4474
Worrell Mattie L Mrs retd h208 Mill St 823-4584
Worrells Danny L & Deanna H; slsmn Atkinson Whol h200 Craven St 823-6704
Worrells Ernest D & Hazel; emp Ticaro r703 Edgecombe Av
Worsley Alma E Mrs retd h307 1st St
Worsley Amanda driver City Cab h609 E Church St 823-7631
Worsley Arnold emp Moorecraft Wood Products rRt 2 Bx 139e
Worsley Benj & Vernor A; emp Anaconda hBethel Hwy Rt 1 Lot 79
Worsley Braxton M & Edna W; pres Braxton M Worsley Ins Agcy h608 Lucille Dr 823-2285
Worsley Braxton M Insurance Agency Inc Braxton M Worsley Pres 201 E Pitt St Rm 210 823-2680
Worsley Carrie asst to credit mgr Tarboro Clinic rBethel NC
Worsley Charles H custdn Belk-Tyler r1202 E Edmondson Av
Worsley Geo retd h1202 Edmondson Av 823-8855
Worsley John Jr r1405 St Andrew St
Worsley John H & Bonner H; admn asst State Natl Guard h1405 St Andrew St 823-2649
Worsley Josephine A Mrs bkpr Moorecraft Wood Products h1302 Dancy St
Worsley Levon & Claretha; emp Long Mfg hBethel Hwy Rt 1 Lot 11
Worsley Lillie recpt County Admn Bldg r174 Otis Av
Worsley Lillie M maid h501b E St James St 823-6306
Worsley Lillie R emp Edgecombe Genl Hosp rPO Bx 1593
Worsley Lynette Mrs emp Mayo's Knit h703 Ward Dr Rt 2

FORBES INSURANCE & REALTY Inc.
ESTABLISHED 1952
MUTUAL INSURANCE — REAL ESTATE
INA
1905 N. Main St., 27886 Dial 823-3131

Nobody works harder for your money.
BB&T
BRANCH BANKING AND TRUST COMPANY
MEMBER FEDERAL DEPOSIT INSURANCE CORPORATION
318 Main St. 27886 623-6101
North Tarboro Branch, 1717 N. Main St. 823-6101
West Tarboro Branch, Howard Av. and Western Blvd. 823-6101

Worsley Mildred V cash Marrow-Pitt Hdw rConetoe NC
Worsley Mose h1716 Wilson St Extn Rt 3
Worsley Nathan A Jr & Josephine A; retd h1302 Dancy St 823-3701
Worsley Olive retd h20 Pinehurst Homes
Worsley W Rufus & Myrtle P; town clk treas tax collr Town Of Tboro h309 S Howard Cir 823-2651
Worsley Wm & Julia; emp Moore Lbr h112 Royster St 823-4070
Worsley Wm A & Leslie A; supvr County Hwy Comn h614 South Av 823-3567
Worsley Wm H & Julia C; lab Moore Lbr rRt 3 Bx 2b
Worsley Willy R & Lynnette; clk A B C Bd Store h703 Ward Dr Rt 2
WRIGHT CLIFTON P & Rita; Vice-President, West Tarboro Branch Branch Banking & Trust Co Parkhill Mall, 64 By Pass (27886), Tel 823-6101, h1405 Chauncey Dr (27886), Tel 823-8966
Wright John asst supvr CETA h14b Deeridge Apts
Wynn Dick (Old Time Grill & Ice Cream Parlor)
Wynn Jesse E retd h713 W St James St 823-8329
Wynn Leontine h102 E Hope Lodge St 823-3348
Wynn W Lonnie & Katie M; retd h604 Forest Acres Dr 823-2940
Wynne Evelyn L kntr Mayo Knit rRt 2 Bx 10
Wynne Lois D emp Edgecombe Genl Hosp rRt 2 Bx 247
Yarborough Clifton retd r905 E Wilson St
Yarrell Andrew Jr ship dept Caro Enterprises r122 Mutual Blvd (P)
Yarrell Cath H Mrs stock clk Adler's Of Tboro h122 Mutual Blvd (P) 823-3605
Young Alice F Mrs emp County Bd Educ h118 Otis Av (P)
Young Amos & Corine; delmn Texfi hBethel Hwy Rt 1 Lot 73 823-2995
Young Annette C Mrs ofc sec Edge Technical Institute h1816 Lake Dr
YOUNG HUGH G & Annette; Health Director, Edgecombe County Department Of Health, 2909 N Main St (27886), Tel 823-0113, h1816 Lake Dr (27886), Tel 823-5985
Young Jerry & Alice F; tob wkr h118 Otis Av (P)
Young John R & Margt J; retd h502 Lucille Dr 823-3292
Young Lewis J & Almeta T; tndr h517 St David St
Young Rodney G h1103 Crestview Dr
Young Stella emp Edgecombe Genl Hosp rBx 32 Lone Pine Tr
Yount Susan L emp Edgecombe Genl Hosp rRocky Mount NC
Ziemerman Lula retd r1307 Howard Av Extn
Zills Donna h409 Speight Av Apt F4
Zills Donna Sue waitres Pizza Inn rF 4 Georgetown Apts
Zills Melvin G & Lois S; ydmn h917 Wooten St
Zip Mart Joseph Grimes Mgr gro 107 W Wilson St 823-0394
Zip Mart No 21 Bennett Dancy Mgr gro 2104 Main St 823-7470
Zirkle's Cleaners & Laundry Inc Wyatt E Meeks Pres 2014 Main St 823-3755
Zuydwegt John & Peggy; estimator Reyum Pinetops h1107 St Andrew St

Features and Departments of a City Directory

Your new, improved City Directory is the most complete and comprehensive catalog ever published of the inhabitants, business concerns and institutions of your city. It is much more than just an alphabetical list of names and addresses.

Your City Directory Contains:

1 An *Alphabetical* list of names and addresses of residents, business concerns and institutions, plus wife's name and if a widow the deceased husband's initial, and the occupations of all. Principal officers or owners and a description of businesses are included as well.

2 A *Householders' Directory* including a Street and Avenue Guide. This section lists every street and where intersecting streets appear. It lists numerically every location on each street, naming the householder or business at each number and whether the person is a homeowner or renter and if he has a telephone. Similar information is provided on office and public buildings and their occupants.

3 A *Classified Business Directory* –listing every business, classified as to type, and showing names and addresses. It also lists every profession, club, society and association, hospital and cemetery, labor organization, library, park and playground and school.

4 A *"Yellow Section" or Buyers' Guide,* where the advertiser may explain in greater detail the services or products he has to offer.

5 A *Statistical and Historical Story* of your city; plus miscellaneous other information.

Power of Advertising

THE CITY DIRECTORY is the power that generates information for the buyer that he may know who deals in the product he wishes to purchase. If your business is not classified properly, and a display advertisement arranged to describe your business, how can you expect the buyer to trade with you?

ADVERTISING is the foundation upon which successful businesses are built. You must apply this to your own particular business.

ADVERTISING is the power of an idea multiplied.

Our Service Cannot Be Excelled

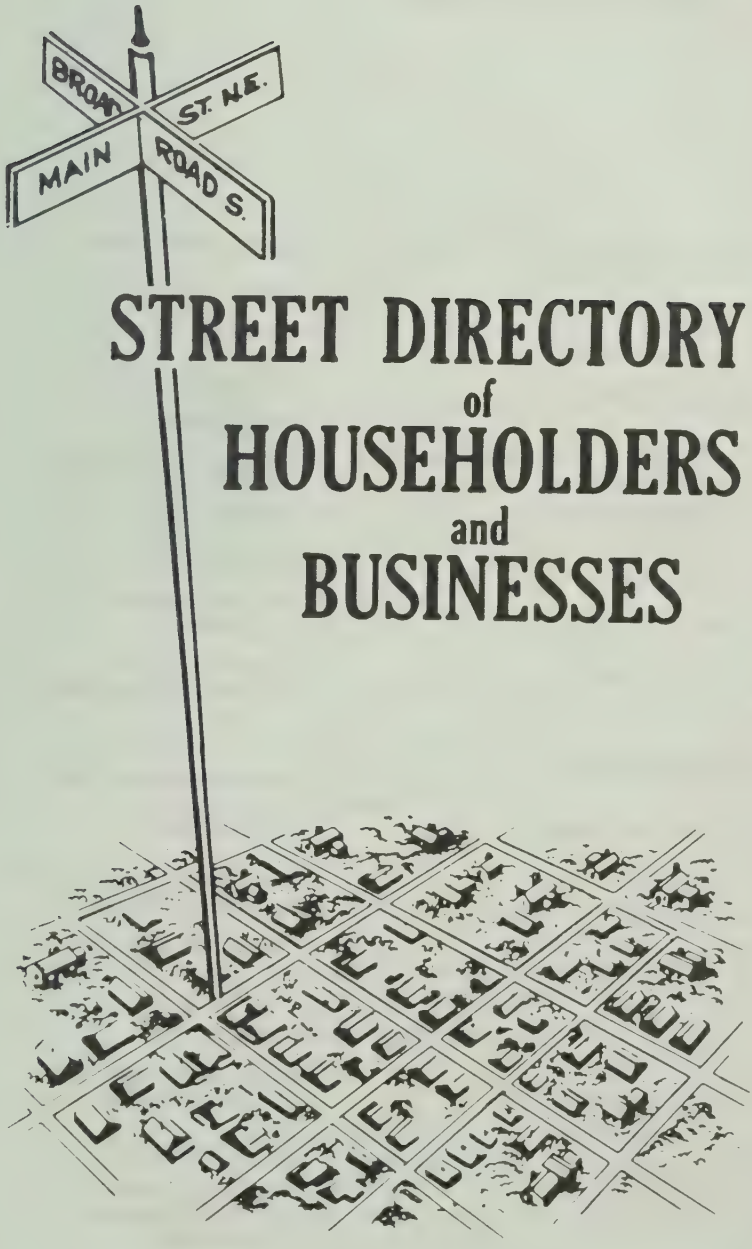

STREET DIRECTORY of HOUSEHOLDERS and BUSINESSES

The Street Directory information is secured by an actual door to door canvass and includes these important features:

- Street Name and Address
- Occupants
- Home Owners
- Telephone Numbers
- New Householder This Edition
- Apartment Residents
- Office Building Occupants
- Types of Business or Profession
- Street Descriptions
- Zip Codes
- Street Intersections

Addresses showing No Return indicate that after repeated efforts the publisher was unable to obtain information.

HILL DIRECTORY COMPANY
PUBLISHERS

STREET DIRECTORY

GREEN PAGES

◎ HOMEOWNER SYMBOL ★ NEW NEIGHBOR SYMBOL

NEW NEIGHBOR

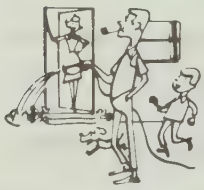

HOMEOWNERS

FAMILIES WHO RENT

TELEPHONE PAY STATION

"VACANTS" ... AND UNDER CONSTRUCTION

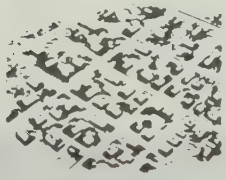

PROSPECTING

- By Neighborhood
- By Area of Section of City
- By Occupation, Job Title

1

ANSON AV—FROM 718 MAIN ST SOUTH, 1 WEST OF PARK CIR

ZIP CODE 23652

28 Hardee Wm A ◎ 256-0740
29★Smith James M ◎ 256-1350
30 Hope Robt M ◎
41 Ashley Walter B 256-6052
50★Ross Kenneth E
53 Vacant
56 Geisler Albert H ◎
57 Under Constn
HIGH ST INTERSECTS
101 Royal Court Apartments
A Grady Carol A Mrs
B★Strickland Geo L 256-2171
C Poole Anne M 256-7626
D Fowler Martha A Mrs 256-7680
110 Sinclair James L Jr bldg contr ◎ 256-1025
rear★Sinclair Henry B
MEADOW ST INTERSECTS

2

ARLINGTON ST (UNIONTOWN)—FROM 900 S 26TH AV WEST

ZIP CODE 23653

702 Galkins Shell Service gas sta 256-3632
705 Arlington Building
Rooms
100 Bristol Barber Shop
101 Modern Beauty Shoppe 256-8515
102 Vacant
103 Johnson Harlan G lwyr 256-6553
104 Packard Victor O phys 256-4493
105 State Union Insurance Co 256-8515
710 First National Bank (Br) 256-5961
STEWART AV INTERSECTS
801 Arlington Street Market gros 256-7854
Walters Clyde B 256-7854
806 Patterson Thos A
807 Francis Fred F ◎ 256-6170
810 Danko Mattie M Mrs ◎
825 City Hall
Floors
1st Fl City Clerk 256-2620
1st Fl City Manager 256-2622
2d Fl City Engineer 256-2626
2d Fl City Treasurer 256-2624

STREET CONTINUED

827 Safeway Plumbing & Heating 256-1121
828 West End United Methodist Church
831 Toby's TV Sales & Service 256-2802
833 Standard Oil Co gas sta 256-0476

complete street description
zip code
homeowner
new householder this edition
telephone number
homeowner without telephone
under construction
intersecting street
apartment building and occupants
complete street address including apartment number
business operated out of home
suburban designation
possible pay telephone not normally listed in telephone book
office building showing room number and occupant of each office
vacant
nature of business shown when not self explanatory
branch of business firm
multiple purpose address, business firm and residence at same address
renter without telephone
nearest telephone
government offices showing department and telephone number

USE YOUR STREET DIRECTORY FOR ...

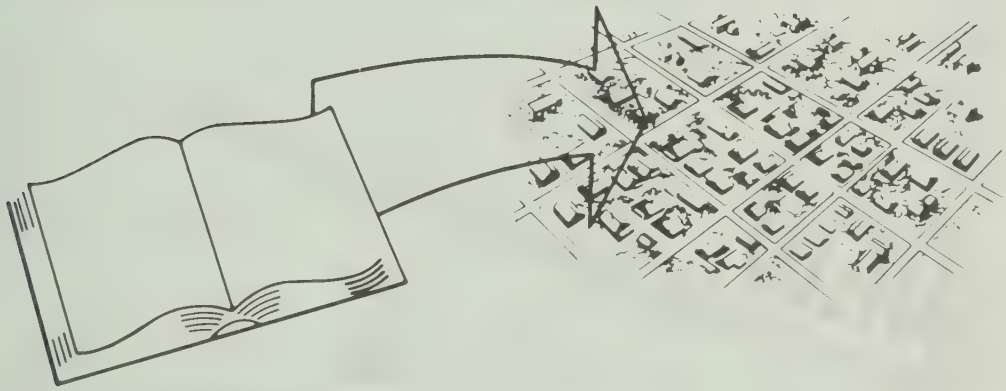

— *The Most Comprehensive List of Occupants By Addresses*

- BY NEIGHBORHOOD, AREA, SECTION OF CITY
- BY NEW "MOVE INS" ON EACH STREET
- BY PROPERTY OWNERSHIP
- APARTMENT OR OFFICE BUILDING OCCUPANTS
- ZIP CODES

— *Neighbors Of Your Present Customers...*

Identifies friends, neighbors of present customers
Permits mail, telephone or personal contact of prospects
Identifies home businesses or professions
Identifies prospects not in telephone book
Identifies householders
Reveals new families in your area
Shows renters on each street

— *Identification - Collections - "Skip" Tracing*

Verifies home ownership and other information concerning applicants
Lists all occupants of apartment and office buildings
Shows telephones of neighbors of "skip" for obtaining new address or information
Shows nearby businesses who may know applicant or "skip"

— *Deliveries And Service Calls...* AVOID DELAYS -- SAVE TIME AND DOLLARS

Verifies addresses
Locates nonexistent or illegibly written house numbers and streets
Shows location of intersecting streets
Shows apartment numbers and occupants of each apartment
Permits verification of telephone orders and defeats "prank" calls

— *Emergency Use...* CLOSEST NEIGHBOR...NEAREST PHONE

Especially helpful to law enforcement agencies, public service organizations, members of the medical profession, schools, hospitals and others where immediate contact is frequently necessary to save lives, prevent crime, apprehend criminals and in many other emergency situations.

NEW NEIGHBOR IDENTIFICATION

THE
MOST
COMPREHENSIVE
CITY DIRECTORY
INFORMATION
EVER
PRESENTED

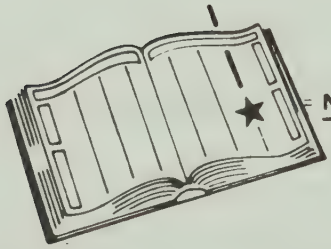

= NEW NEIGHBOR SYMBOL

ANSON AV—FROM 718 MAIN ST SOUTH, 1 WEST OF PARK CIR

ZIP CODE 23652
28 Hardee Wm A ◎ 256-0740
29 ★ Smith James M ◎ 256-1350
30 Hope Robt M ◎
41 Ashley Walter B 256-6052
50 ★ Ross Kenneth E
53 Vacant
56 Geisler Albert H ◎
57 Under Construction
HIGH STREET INTERSECTS
101 Royal Court Apartments
A Grady Carol A Mrs
B ★ Strickland Geo L 256-2171
C Poole Anne M 256-7626
D Fowler Martha A Mrs
256-7680
110 Sinclair James L Jr
256-1025
rear ★ Sinclair Henry B
MEADOW LA INTERSECTS

★ INDICATES NEW HOUSEHOLDER ON EACH STREET

★ INDICATES NEW RESIDENT THIS EDITION

★ NEW "MOVE IN" (OR CHANGE IN NAME) SINCE LAST EDITION

A NEW PRODUCT IMPROVEMENT FOR YOUR MARKET AREA
FROM THE PUBLISHERS OF YOUR CITY DIRECTORY

Benton Furniture Co.
Kelvinator Appliances - Sylvania TV'S
Complete Home Furnishings
227-229 MAIN ST. 27886 TEL. 823-3834

5

1ST ST —FROM 1000 FOUNTAIN ST SOUTH 1 WEST OF HALL ST

ZIP CODE 27886
FOUNTAIN RD INTERSECTS
200 Rogers Della L Mrs ◎ 823-3694
201 Hoyle Curtis B ◎ 823-8615
204 Proctor Donald ◎ 823-8207
205 Melton Carrie C Mrs ◎ 823-3372
RUNNYMEDE ST INTERSECTS
300 Norville Linwood M ◎ 823-6224
301 No Return
302 Sherrod Allie P Mrs ◎ 823-8393
303 Eure E Crutchfield ◎ 823-8494
304 Sutton Barney S ◎
305 Knox Elmer L ◎ 823-4393
306 Burgess Wm R ◎ 823-0260
307 Worsley Alma E Mrs ◎
308 Keene Fannie P Mrs ◎ 823-2440
309 Brewer Jimmy R ◎ 823-6427
SUNSET AV INTERSECTS
CHAPEL ST INTERSETS

10

1ST ST (PRINCEVILLE) FROM STATE HWY 44 SOUTH 1 EAST OF NEVILLE ST

ZIP CODE 27886
NUMBERS IRREGULAR
100 Spruill Eliza
102 Long Maggie L ◎ 823-8317
104 Pittman Demeis ◎ 823-8985
106 Freeman Minnie P 823-8747
112 Wiggins J T Contractor 823-3532
Wiggins John T ◎ 823-3532
114★Roberson Blank
206 Vacant
207 Perry Ella P Mrs ◎
214 Bellamy Lugenia Mrs 823-6883
216 Bellamy Adda
201 Palmer Henry
202 Sharpe Margt G ◎ 823-4310
204 Bellamy Wm A 823-1475
113 Mc Nair Mary A Mrs ◎ 823-4737
224 Braswell Gloria ◎ 823-0683
215 Freeman Wm O ◎ 823-3473
219 Wilkins Grocery
Wilkins John E ◎ 823-3930
227 Powell Maggie Mrs ◎ 823-3434
305 Mack John E ◎ 823-6486

10

2D ST (PRINCEVILLE)—FROM STATE HWY 44 SOUTH 2 EAST OF NEVILLE ST

ZIP CODE 27886
301 Suggs Callie M Mrs ◎ 823-5284
303 Braswell Eddie M ◎
304 Morris Walter L
308 Freeman Lizzie 823-6219
309 Smith Helen Mrs ◎ 823-4295
6024 Allen James L
605 Dancy Irene Mrs 823-3203

10

3D ST (PRINCEVILLE)—FROM STATE HWY 44 SOUTH 3 EAST OF NEVILLE ST

(NO HOUSES–
ZIP CODE 27886

10

4TH ST (PRINCEVILLE) FROM STATE HWY 44 SOUTH 5 EAST OF NEVILLE ST

ZIP CODE 27886

ROBERT'S OF TARBORO
Appraisals • Remounting • Repairs
"Diamonds Are Our Business"
Tel. 823-2149
309 Main St. 27886

FORBES INSURANCE & REALTY Inc.
ESTABLISHED 1952
MUTUAL INSURANCE — REAL ESTATE
INA
1905 N. Main St., 27886 Dial 823-3131

Nobody works harder for your money.
BB&T
BRANCH BANKING AND TRUST COMPANY
MEMBER FEDERAL DEPOSIT INSURANCE CORPORATION
318 Main St. 27886 623-6101
North Tarboro Branch, 1717 N. Main St. 823-6101
West Tarboro Branch, Howard Av. and Western Blvd. 823-6101

10

5TH ST (PRINCEVILLE) FROM STATE HWY 44 SOUTH 4 EAST OF NEVILLE ST

ZIP CODE 27886
111★Shaw James ◎
113 Porter Joe N ◎ 823-2746
202 Powell Maria B Mrs ◎ 823-5560
204 Johnson Addie ◎ 823-5906

25

AINSLEY CIR —FROM CANTONGATE RD EAST 1 NORTH OF MEDLIN PL

ZIP CODE 27886
202 Harrell Shelton ◎ 823-8520
204★Tyson Lyman E 823-1549
206 Cobb Tommy Wm ◎ 823-6737
3600★Sugg Jimmy L ◎ 823-2849
3601 Bullard Billy 823-0880
3602 Abrams Wm R ◎ 823-4914
3603 Mitchell David L ◎ 823-8725
3605 Whaley Wm B ◎
3607 Pilon Bruce ◎ 823-7700
3609 Noble James T ◎ 823-5348
3700 Thompson B Wm ◎ 823-8507
3701 Jaarsma Frank ◎
3702 Anderson John D ◎ 823-2865
3703 No Return
3704 Watson Hubert ◎ 823-4753
3705 Eller Lawrence L ◎ 823-5904
3706 Lathum Dempsey B ◎ 823-2094
3707★Bolick Lynda D ◎ 823-5972
3708 Britt Andrew R ◎ 823-5297
3709 Cobb Bobby G ◎ 823-5246
3711 Messer Carl B ◎ 823-4619

1

ALBEMARLE AV —FROM 221 W WATER ST NORTH 2 WEST OF MAIN ST

ZIP CODE 27886
GRANVILLE ST ENDS
PITT ST ENDS
ST JAMES ST INTERSECTS
CHURCH ST INTERSECTS
504 Vacant
508 Braswell Distributing Co whol gros 823-2344
509 Curb Market
510 Trailways Bus Terminal-Western Union 823-3738
Sawyer's Bus Station Grill 823-3738
Carolina Trailways bus lines 823-3738
Western Union Telegraph Co 823-3738
ST JOHN ST INTERSECTS
600 Town Water & Sewage Plant 823-8125

7

WILSON ST INTERSECTS
PARK AV INTERSECTS
Town Common
PORTER ST INTERSECTS
BAKER ST INTERSECTS
CLAY ST BEGINS
936 Little Dude Ranch Nursery 823-6538
Cotton Press historical site

6

PHILIPS ST INTERSECTS
BATTLE AV ENDS
1100 Jenkins John L II ◎ 823-6535
1106★Grayiel Geo A Jr 823-4568
1107 Albemarle Self Service Laundry
1115 J J's Mini Mart gros 823-5586
JOHNSTON ST INTESECTS

TARBORO SAVINGS & LOAN ASSOCIATION
SAVINGS INSURED UP TO $100,000
ESTABLISHED 1905
Tel. 823-3116

Barnhart Agency, Inc.
Complete Insurance and Real Estate Services
MLS
Tel. 823-6181
501 Main St., P.O. Box E
PIA

Dunn Enterprises of Tarboro Inc.
SIDING, STORM DOORS AND WINDOWS
PATIO AND CARPORT COVERS
209 W. St. James St. (27886) Phone 823-7789

Tarboro Printing Co., Inc.
SINCE 1889
COMPLETE PRINTING SERVICE
PUBLISHERS OF The Daily Southerner
504 W. Wilson St., P.O. Box 1199 (27886) Tel. 823-3106

ALBEMARLE AV—Contd
1118 Cherry Virginia M Mrs ◎ 823-2959
1120a Hill Clara M
1120b Sullivan Frank C
1121 Padgett Claude P ◎ 823-3979
1122 Wiggins Robt L Jr ◎ 823-4394
1124 Whaley Kenneth E ◎ 823-7081
1129★Wiggins Bobby ◎ 823-1557
1130 Coker Van B 823-6211
WALNUT ST INTERSECTS
1200 Joyner Rosa M Mrs 823-7842
Stell Sarah C 823-8344
1204★Storms Billy 823-1393
1206 Winslow Wm F ◎ 823-4002
HOWARD AV INTERSECTS

5

BX NUMBERS
1304 Britt Raymond V ◎
1306 Greene Alma D Mrs
1308 Steward Etta G 823-6805
CHESTNUT ST BEGINS
1506 Vacant

4

ALEXANDER ST —FROM 305 E HOPE LODGE ST SOUTH 1 EAST OF PANOLA ST

ZIP CODE 27886

8

AMBLESIDE DR RT 3 —FROM BENSON DR EAST 2 SOUTH OF WILSON ST EXTN

ZIP CODE 27886
1700 White Sherwood J ◎ 823-8314
1701 Wiggins Electric 823-8831
Wiggins Alton ◎ 823-8831
1704 Council W ◎
1705 Vacant
1706 Vacant
1708★Davenport James B ◎ 823-5554
1709 Robinson Curtis R ◎ 823-2546
1710 Jackson Linda T Mrs ◎ 823-4085
1711 Scott O Bryant ◎ 823-2716
1712★Trevathan David 823-0582

5

ANACONDA RD —FROM FOUNTAIN ST NORTH AND EAST 1 EAST OF CRAVEN ST

ZIP CODE 27886
Formica Corp (Whse) beer & ale whol
Anaconda Ericsson Inc mfrs 823-5111
Polylok Corp knit gds mfrs 823-6126
Masonite Corp bldg matls 823-2011
Edmont-Wilson fabric shop
BX NUMBERS
bx 14 Hudson Richd C 823-4028
bx16 Harrel Hazel Mrs ◎ 823-4539
bx18 Bailey John J Jr ◎ 823-3433
bx3 Lions Club Fairgrounds
Stroud A L
bx5 Anderson Van B Jr
bx8 Thomas Ernest ◎ 823-6867
bx11 Anderson Wm T ◎ 823-4740

6

ASH ST —FROM 706 W JOHNSTON ST NORTH 4 WEST OF ALBEMARLE AV

ZIP CODE 27886
1100 Frazier Sallie G Mrs ◎ 823-2213
1104 Bryant Ruby E 823-2822
1112 Denny Al J ◎ 823-4068
WALNUT ST ENDS
1200 Clark Annie L Mrs ◎ 823-3258

Creech THE FLORIST
MEMBER F.T.D. AND TELEFLORA
403 Main St. (27886) Tel. 823-1196
say it with FLOWERS!

FIRST COLONY SAVINGS AND LOAN ASSN. Inc.
Other First Colony Locations in Albemarle, Cary, Raleigh, Rockingham, Southern Pines and Wilmington
400 MAIN STREET
TARBORO, N.C. (27886)
P.O. DRAWER G
PHONE: 823-1708

CAROLINA OFFICE EQUIPMENT CO., Inc.
Printing — Office Supplies — Office Furniture — Office Machines
Interior Design — Office Layout
Tel. 823-1311
404 Main St. 27886

True Value HARDWARE STORES
Marrow-Pitt Hardware Co., Inc.
SERVING TARBORO AND SURROUNDING AREA SINCE 1913
305 Main St. 27886 Dial 823-3127

ASH ST—Contd
1202 Griffin Addie R ◎ 823-3370
1204 Harrison Grace Mrs 823-4388
1206★Hatchet Donald M
1208 Manning Henry L ◎ 823-6694

5

HOWARD AV INTERSECTS
1301 Jones Annie Mae B Mrs ◎ 823-1209
1305 Boykin Nancy I Mrs 823-8180
1307 Webb Lillian A Mrs 823-4693
1309 Philips Sallie 823-6768
1311 Ellis Adele E 823-3427
CHESTNUT ST INTERSECTS
1402 Livesay Ruby 823-5018
1403 Brantley Johnie W ◎ 823-3327
1405 Everett Michl 823-3065
1406 Joyner Stella J Mrs ◎ 823-8235
1407 Everett Horace
LINDEN ST INTERSECTS

5

AUSTIN ST —FROM W HOPE LODGE ST SOUTH 3 WEST OF MAIN ST

ZIP CODE 27886
Mayo Knitting Mills (Ofc) 823-3101
2205 Farmer's Oil Co oil distr 823-2796

8

BACK ST —FROM FAIRLEY AV WEST 2 NORTH OF ST JAMES ST

ZIP CODE 27886
302 Trinity Baptist Church nursery
304 Trinity Youth Building 823-2502
OLD SPARTA RD INTERSECTS

3

BAKER ST E —FROM 912 MAIN ST EAST 2 NORTH OF WILSON ST

ZIP CODE 27886
ST ANDREW INTERSECTS
200 Smoot J Watson Jr ◎ 823-2468
201 Brown Wm M Jr ◎ 823-2764
202 Simmons Beulah B Mrs ◎ 823-3243
204 Robbins Richd B ◎ 823-1390
206 Stancil Anabel Mrs ◎ 823-3312
ST PATRICK ST INTERSECTS
304 Vacant
306 Bowers Geneva
307 Edwards Grace C
310 Shugar Lena L Mrs ◎ 823-3352
ST DAVID ST INTERSECTS
402 Fountain Apartments
1★Secord Ann
2 Geaniton Geo Jr 823-7601
3 Williams Jimmy
4★Eason Michelle
5 Bunn Maude W Mrs 823-4053
404 Apartments
1 Hall S E
2 Lynch Jackie
3 Vacant
4 Massey Mary
5 Vacant
409 Broome Lewellyn T Mrs ◎ 823-4293
410 Bardin Evelyn C Mrs ◎ 823-4001
411 Pistolis Chris S 823-3530
412 Ruffin E Lizzie ◎ 823-2341
413 Rook Fredk M ◎
414 Wilmoth Ora Mrs ◎ 823-3060
416 Batchelor M Magdalene Mrs ◎ 823-2758
500★Pettaway James ◎
502★Matthews Janice K 823-1503
504★Gray Johnny
PANOLA ST INTERSECTS
515 Vacant
517★Dunn Carolyn ◎ 823-3676
COFFIELD ST INTERSECTS
600 Vacant
601 Vacant
604 Vacant
606 Pettaway James
609 Brown Walter L ◎ 823-5317
610 Ward Ethel D Mrs ◎ 823-3449
612 Vacant
614★Smith Richd 823-0316
618 Sessoms Deloris 823-6078
LLOYD ST INTERSECTS

GEORGE HICKS CHRYSLER-PLYMOUTH Inc.
PLYMOUTH Sales -- Service CHRYSLER
PLYMOUTH K CAR LeBARON - CORDOBA - NEWPORT
CHAMP ARROW - ARROW PICK-UP NEW YORKER - 5TH AV
CHRYSLER Plymouth
Ward Blvd. and Lipscomb Rd., P.O. Box 607 (27893) Tel. 243-2139

E BAKER ST—Contd
700 Thigpen James
702 Knight Maggie ◎ 823-4172
704 Lawrence Cora S Mrs ◎ 823-4613
709★Cooper Warren Rev 823-6882
710 Vacant
711 Vacant
712 Cotten Fannie ◎ 823-1637
713 Vacant
715 Vacant
WAGNER ST INTERSECTS
801a Pitts Lula M 823-6053
801b★Mercer Geraldine
802 Johnson Hattie B Mrs ◎ 823-2531
803a Staton Lucille Mrs
803b★Farrar Alama
805 Vacant
806 Pippen Roberta H Mrs ◎ 823-2429
809 Arnold Rebecca J Mrs
810 Phillips Lizzie
LEAF ST INTERSECTS
900 Heath Martha
901★Betrand Lee ◎ 823-5354
902 Harris Gladys 823-1094
903 Lloyd Amanda
904 Cephus Mary A 823-5583
910 Perry Delzora C ◎ 823-2543
912a Betrand Annie 823-2444
912b★Harrell Turner
914 Tyson Clarence L Jr
915a★Farmer Willie M
915b Vacant
1000 Bullock Cary J Contractor carp
Bullock Cary J ◎ 823-4180
1003★White Willie 823-6813
1005 Robinson Maniza Mrs ◎ 823-5820
1010 Norfleet Sarah Mrs ◎ 823-2409
EAST AV INTERSECTS
1100 Vines Dorthula H Mrs ◎ 823-4389
1107 Bynum Leroy E ◎ 823-1840
1110★Belcher Billy
1114 Hudson June
1200 Barnes James A ◎ 823-4335
1201 Robinson Walter L ◎ 823-2437
1204 Dickens Matthew 823-5559
1205 Vacant
1206 Mc Lean Neill A ◎ 823-3283
1207 Vacant
WOOTEN ST INTERSECTS
1300 Lawton J Edw Jr 823-3207
1301 Dancy Cath 823-7755
1302 Knight James H
1303 Faison James E ◎ 823-4578
1304★Garrett Earline 823-1335
1305 Joyner David ◎ 823-3073
1306★Lewis James E 823-7505
1307 Ricks Irvin ◎ 823-2351
1308★Bell Rosa 823-0614
1312 Ruffin Elnora B Mrs ◎ 823-5520
1314 Cherry Addie
1315★Barnes Lee T
1316 Hines Cath Mrs
1318 Lawrence Jasper
1319 East Tarboro Swimming Pool
1320 Sharp Charlotte 823-3811
1322 Wilkins Cindy B Mrs ◎
end May A D Recreation Center 823-0991
TOWN LIMIT

BAKER ST W —FROM 912 MAIN ST WEST 3 NORTH OF WILSON ST

ZIP CODE 27886
202 Webb Willy E
204 Howard Florence M Mrs ◎ 823-5094
205a★Webb James
205b★Dale Etheleen
210 Bailey Frank E
ALBEMARLE AV INTERSECTS
305 Roberson E L Center recreation dept & sr citizens 823-8059
MARLBORO ST BEGINS

SPEIGHT AND ASSOCIATES PA
SURVEYING AND ENGINEERING
120 E. ST. JAMES ST. TEL. 823-0550

TARBORO OIL COMPANY, Inc.
Wholesale Motor Fuels — L P Gas
401 Trade St. (27886) Phone 823-8145

THE CITY DIRECTORY
The Modern Up-to-Date Method
of Getting Accurate Information Quickly
A Time Saver - A Money Maker For Every Business
Let Us Show You How
A Real Necessity in Every Office

7

BARLOW RD RT —FROM WILSON ST EXTN WEST 1 WEST OF TOWN LIMIT

ZIP CODE 27886
1503 Lynn Ben B
1513 Porter Willie ◎ 823-5500
1515 Rooks John ◎ 823-8870
1810 Walston Eliz C Mrs ◎ 823-4794
1811 Mears Willie L Jr ◎ 823-4684
1812 Bradley Joe H ◎ 823-3731

6

MEREDITH AV ENDS
1900 No Return
1901 Davis Wm R ◎ 823-4226
1902★Padgett Victor
1903★Brown Elenor
1904★Hayes Doug
1908 Sawyer Enoch H Jr ◎ 823-2662
1917 Green Charles A 823-8493
1922 Hathaway Larry P 823-6272
2001 Flanagan Mary R Mrs ◎ 823-4247
2005 Coker John H ◎ 823-2776
Baker Gilbert L ◎ 823-4175
PALMER ST BEGINS
2011 Barnhill Julian G ◎ 823-4271
HOWARD AV INTERSECTS
2101 Johnson Geo W Jr ◎ 823-3226
1801 Tucker Frank C ◎ 823-8770

4

BATTLE AV E —FROM 1210 MAIN ST EAST 6 NORTH OF WILSON ST

ZIP CODE 27886
105 Fowlkes Edw B ◎ 823-4088
110 No Return
ST ANDREWS ST INTESECTS
208 Pitt Joseph W ◎ 823-6294
216 Mc Nair Joseph P ◎ 823-3136
ST PATRICK ST INTERSECTS
300 Weeks Eliz B Mrs ◎ 823-2646
304 Anderson Geo A ◎ 823-4626
305 Robbins Conny 823-0723
307★Phillips Dennis
309 Cottle Gail
404 Vacant
508 Evans Wm M Jr 823-5725
606 No Return
608 No Return
DAVID ST INTERSECTS
700 Smith Henry H ◎ 823-6942
703 Newsome Margt ◎ 823-6735
PANOLA ST INTERSECTS
801 Hopkins Grover P ◎ 823-2980
803 Hopkins C P Mrs ◎ 823-6506

6

BATTLE AV W —FROM 1210 MAIN ST WEST 5 NORTH OF WILSON ST

ZIP CODE 27886
106 Mc Dowell Mary L 823-5197
108 Bass Spencer P Jr ◎
115 Howard Eleanor B Mrs ◎ 823-3578
DANCY ST BEGINS
201 Bass Jennie M Mrs ◎ 823-3239
202 Bunn Bernice N Mrs ◎ 823-4235
205 Alderman Charles L ◎ 823-1970
206 No Return
207 Davenport Wm H ◎ 823-2630
208a Phillips Fred J
208b Ward Linda ◎ 823-6380
210★Mc Lelland Charles R ◎ 823-6369
212 Dail Joseph G ◎ 823-3152
ALBEMARLE AV INTERSECTS

10

BEASLEY HILL (PRINCEVILLE)—A RESIDENTIAL AREA SOUTH OF BEASLEY ST 2 EAST OF BETHEL HWY

9

BEASLEY ST (PRINCEVILLE) FROM 534 MAIN ST (P) EAST 1 SOUTH OF WALSTON ST

ZIP CODE 27886
NUMBERS IRREGULAR
202 Ernest's Garage
203 Bell Estelle Mrs 823-1337
204 Macedonia Baptist Church
208 Tyson David A Rev ◎ 823-8234
345 Harper Cynthia A Mrs ◎
301 Lane Louvenia W Mrs ◎
398 Lane Joseph O
400★Mayfield
402★Mc Bee
403★Battle Hattie
406★Bates
425 No Return
443 White Peter ◎
444 Pompey Sam
313 Brown Margt O Mrs
429 Vines Gus C

RAWLS & WINSTEAD AUTO PARTS
NAPA
Auto and Tractor Parts and Supplies
2248 Main St. 823-2017

BEASLEY ST (P)—Contd
310 Allen Lillie A Mrs ◎ 823-8512
429★Roberson Daisy
125 Vacant
520 Draughn Christine
513 Draughn Shirley C 823-5107
524★Jones Elvatia 823-1725
304 Whitehead Robt ◎
132 Johnson Joe
618 Batts Alice Mrs ◎ 823-5818
632★Glass J T 823-7889
★Battle Jesse
621 Glass Geraldine ◎
624 Sherrod Jack ◎
626 Everette James L ◎ 823-5427

25

BEECHWOOD DR (BELVEDERE)—FROM 1100 LEGGETT HWY WEST

ZIP CODE 27886
2500 Vacant
2502 Hardy Clarence L ◎ 823-2708
2503★Smith Don H ◎ 823-0565
2504 Thomas Wm E ◎ 823-2413
2505 Craig Irvin Mrs ◎
2506 Hurst Ruben H ◎ 823-3376
2507 Missita Geo H ◎ 823-6267
2508 Batchelor Cecil G ◎ 823-2194
2509 Walston Charles W ◎ 823-2566
2510★Hagans Jack S ◎ 823-8013
2511 No Return
No Return
2512 Hathaway Milton R ◎ 823-4359
2513★Knowles David E 823-1193
2514 Osborne Benj F ◎ 823-4588
2515 Thompson Rosalie P Mrs ◎ 823-4279
2516 Freuler Danl A ◎ 823-4778
2517 Howard James E ◎ 823-5760
2518 Mosley N C
2519 Grackin Julius ◎ 823-4767
WINDSOR PL ENDS
2601 House James D ◎ 823-8945
2602★Simpson Joe ◎
2604 Lewis Claudia P Mrs ◎ 823-5244
2605 Price Martha B Mrs ◎ 823-3221
2606 Mc Bride Herschel A ◎ 823-4500
2608 Harper Robt L ◎ 823-4978
2609 Price Buck I ◎ 823-2441
2610 Alexander Wm D ◎ 823-4207
2611 Cooper Wm L ◎ 823-4171
2612 Morris B Gene ◎ 823-6526
2613 Morris Marie M Mrs
2615 Manning Geo T ◎ 823-2251
2616 Speed Eug T Jr ◎ 823-3487
2617 Wilder Billy S ◎ 823-4766
2618★Jones Richd A 823-8236
2700 Edwards Claudia M Mrs ◎ 823-4523
2701 Vick H Vernell ◎ 823-3135
2702 Daniels Bertha ◎ 823-7704

9

BELL ST (PRINCEVILLE) FROM 221 BLACK ST SOUTH 1 WEST OF MAIN ST (P)

ZIP CODE 27886
321 Harrison W Harvey
400 Draughn Clyde
BLACK ENDS
523 Whitehead Martha M
606 White Geo ◎
621 Stanley Senora I ◎
640 Glass Mary ◎
642 Caine Daisy ◎
710 Powell Roosevelt ◎ 823-5767
719 Sherrod Jonnie
721 Thomas Sarah 823-4094

Edgecombe Homestead and Loan Association
"Savings and Loan Service For Edgecombe County Since 1889"
422 MAIN ST. 27886 TEL. 823-2184

25

BELVEDERE —A RESIDENTIAL SECTION NORTH OF THE TOWN BETWEEN LEGGETT HWY AND BRANDON AV

8

BENSON DR RT 3 —FROM WILSON ST EXTN SOUTH 1 WEST OF BARLOW RD

ZIP CODE 27886
500 Pender Square Apartments
1 Walton Linda 823-8055
2 Adler Martha
A3 Andrews Sammy 823-5599
A4 Simpson Harold 823-5940
A4★Simpson Pattie W Mrs mus tchr
A5 Howard Lindsey
A6 Coles Mary
A7 Dunn J E
A8 Earn Mary
B1 Seibel Jane 823-2737
B2 Riffe Henry
B3 Byrd Wm 823-1928
B4 Anderson Patricia
B5 Edwards Ken
B6 Bridgers Debra
B7 Wilson Cecil 823-7944
B8 Moore Ami
C1 Gay John 823-0631
C2 Fields Ada
C3 Koster Anne
C4 Bradshaw Joanne 823-7257
C5 Walters Wm 823-5573
C6 Dixon Danny
C7 Vaughan Tony
C8 No Return
D1 Doughtry Kevin
D2★Keel Wm S
D3 Vacant
D4 Warren Willie
D5★Brooks Joseph
D6 Vacant
D7★Edwards Keneth R 823-1859
D8 Alvez Anita 823-3204
E1 Galloway Steph 823-0340
E2 Vacant
E3 White Willie R 823-3613
E4 Kincade Wm 823-7557
E5 Beals Tighe
E6 Bahs B
E7 Thorne Tim
E8 Vacant
F1 Brown David 823-7861
F2 Siere Connie S
F3 Driskill Anita
F4 Pettree G
F5★Knight Geneva J 823-6413
F6 Huxley Scott
F7★Waters Harvey K 823-6633
F8 Joyner Jean
G1 Howard T
G2 Jones Lois
G3 Whaley Patsy W
G4★Mason Geo
G5 Gardner Tamra
G6 Vacant
G7 Wadsworth Lynn 823-4977
G8 Whitley T
H1 Cox Margt
H2 Hale Dela
H3 Wooten Mary 823-4742
H4 Philips David
H5 Ross Cindy
H6 Carpenter Eliz 823-2660
H7 Mc Cay Elaine
H8 Mustin Debbie
I1★Walters Tommy 823-5573
I2 Wiggins Wintea
I3 Grail Ruth 823-6821
I4 Joyner Emily H Mrs 823-1072
I5 Rose Lena A Mrs 823-4105
I6 Holloman G L 823-4108
I7 Dickens Barbara 823-1828
I8 Knight Geneva 823-6013
601 Hunt Rick ◎ 823-4222
603 Radford Elwood C ◎ 823-3513
605 Radford Kermit R ◎ 823-2150
607 Stroup Melvin T ◎ 823-8585

9

BETHEL HWY RT 1 —A CONTINUATION OF MAIN ST (PRINCEVILLE) BEYOND TOWN LIMIT

ZIP CODE 27886
Collins Eva 823-5558
S & J Auto Sales Inc 823-4330
S & J Cash Grocery 823-7339
Assembly Of God Church
Dew's Garage auto repr 823-2922
Dew Charles R
Webb Equipment Inc tractor sls & serv 823-5151
Lewis Vernon W ◎ 823-4017
Collins Eva Beauty Shop 823-5558
Church Of God Of Prophecy The 823-7491
Walston Gladys Mrs ◎ 823-3875
Worrell Johnny ◎ 823-4474
Julia L Mrs ◎ 823-2820
Hinton Geo R ◎
Dunn Doris P ◎ 823-6210
Harris Billie J ◎ 823-2023
Harris James M ◎ 823-8729
Harris Lewis E ◎ 823-0168
Harris Major R Rev ◎ 823-4880

Benton Furniture Co.
Kelvinator Appliances - Sylvania TV'S
Complete Home Furnishings
227-229 MAIN ST. 27886 TEL. 823-3834

BETHEL HWY RT 1—Contd
Tarboro Concrete & Building Supplies Inc 823-4184
Shaw Ernest ◎
Lakeside Mobile Home Park
LOTS
1★Roberson Melodine ◎ 823-6536
2★Cooper Dorothy
3 Williams Julius ◎ 823-1551
4★Pittman Mary L ◎
5 Baker Melvin
6 Howard Lillian ◎ 823-3663
7 Mayo Jessie ◎
8★Dancy Earl
9 Burton Wm ◎
10 Shields Arth ◎
10a Pettaway Charlie ◎
10b★Heath Marcellus
10c★Reed David
10d Burton Annie
11 Burton Wm Jr ◎
12★Lyons Barry
13 Jones James J ◎
14★Holmes Dalphine ◎
15 Vacant
15a Hilliard Paulene ◎ 823-2237
16 Beale Dot Mrs ◎
17★Holloman Beatrice ◎
17a Hines Richd L ◎ 823-5454
18 Taylor Milton W ◎ 823-1686
19 Staton Wm H ◎ 823-8037
20 Fields Wallace ◎
21 Everette Shirley ◎
22 Smith Timothy ◎ 823-1247
23★Williams Shirley ◎
24 Higgs Milton ◎ 823-4946
25 Vacant
26 Burton Leonard ◎
27 Johnson Marshall ◎
28 Mitchell Geo ◎
29 Staton Addie ◎ 823-6259
30★Higgs Dorothy ◎
31 Mayo Daisy ◎
32★Spruill Herman ◎
33★Andrews James
34 Brown Leugenia ◎
35 Vacant
36 Sherrod Mamie ◎
37 Vacant
38★Jones Ath ◎
39★Lyons Sadie ◎
40 Vacant
41 Adkins Lillian
42 Battle Lillie M
43★Jones Jesse
44★Everette Willie
45★Western Wm
46 Hyman Alex ◎
47★Dancy Frank
48 Whitehead Wm
49★Bellamy Margt
50★Cherry James
52 Anderson Lillie ◎
53★Farmer Brenda ◎
54★Morgan Willie
55★Whitehead Willie
56★Andrews Marie ◎
57★Morning Vertie
58★Dickens David
59★Hinton Johnnie
60★Brown Joe
61 Vick Ernest L ◎ 823-8588
62★Smith Annie
63 Vacant
64 Vacant
65 Knight Clement ◎ 823-1185
66★Saunders Shirley ◎
67★Bell Freddie
68 Harrell Robt
69★Harper Rosheda
70 Vacant
71 Vacant
72★Pender Margt
73 Young Amos ◎ 823-2995
74 Vacant
75★Bellamy Wm
76 Vacant
77 Boddie Clara ◎
78★Wiggins Freeman
79 Worsley Benj ◎
80★Chance Michl ◎
81 Vacant
82 Everett Clifton ◎
83 Williford Geraldine ◎
84 Bryant Charlie
85 Vacant
86 Tillery Harry T ◎
87 Cherry Ernest ◎
88 Bellamy Burnie ◎
89 Hyman Julius ◎
90 Andrews Sandra
91★Baker Julius
92 Hyman Robt
93★Bandy James
101 Vacant
102★Higgs Lewis
103★Arnold James
104★Cherry Wayne
105 Ruffin Maggie ◎
106 Grant Roosevelt
107 Burton Barbara ◎
108 Pittman Calvin ◎

FORBES INSURANCE & REALTY Inc.
ESTABLISHED 1952
MUTUAL INSURANCE — REAL ESTATE
INA
1905 N. Main St., 27886 Dial 823-3131

Nobody works harder for your money.
BB&T
BRANCH BANKING AND TRUST COMPANY
MEMBER FEDERAL DEPOSIT INSURANCE CORPORATION
318 Main St. 27886 623-6101
North Tarboro Branch, 1717 N. Main St. 823-6101
West Tarboro Branch, Howard Av. and Western Blvd. 823-6101

BETHEL HWY RT 1—Contd
109★Fleming Wm
110 Vacant
111 Vacant
112★Person Herbert
113 Brown James T
114 Smith James ◎ 823-6439
115 Vacant
116 Howard Rosa ◎
118★Hilliard Lee
118 Knox Lester
119 Vacant
120★Battle Willie
121 Vacant
Forest Haven Trailer Park Lots
2★Carr Kenneth ◎
3 Vines James Earl ◎
4★Hinton Yvonne
5 Ruffin Janice ◎
6★Malone Peggy
7★Sherrod Wendell
8 Mc Dowell Ellis ◎
9 Cherry Milton ◎
10★Sugs Carolyn ◎
11 Worsley Levon ◎
12 Dolberry Alvin ◎
13 Malone Gypsy B Mrs ◎
14★Ward Brenda ◎
15 Andrews Curtis ◎
16★Parkers Barbara
17 Wilkins Barry ◎
18 Stalon Johnny ◎
19 Batts Bernard B ◎
20 Allan Richd M ◎ 823-2174
21 Joyner Gary ◎ 823-5983
22 Bellamy James ◎
23 Hinton Annie 823-6518
24★Parker Berry ◎
25★Waller Dennis ◎
26 Thigpen Wm ◎
27 White Robt ◎
28 Parker Jerry ◎
29 Thigpen Eliz M ◎

6

BINGHAM DR (SPEIGHT FOREST)—FROM 1305 LAKE DR WEST 1 NORTH OF HOWARD AV EXTN

ZIP CODE 27886
1900 Duncan Wm L ◎ 823-2538
1904★Rice Charles A ◎
1906 Martel Louis S ◎ 823-2702
1908 Womble Saml E ◎ 823-2349
1910 Conyers Vernon L ◎ 823-2659
1912 Rowe Lacy E ◎ 823-5304
1914 Baker Noah Jr ◎ 823-3484

9

BLACK ST (PRINCEVILLE) FROM 404 MAIN ST WEST

ZIP CODE 27886
220 Vacant
221 Jones Kelley 823-6391
BELL ST BEGINS

1

BLOSSOM DR —FROM END OF DOGWOOD CIR WEST

ZIP CODE 27886

3

BRADLEY AV —FROM 807 PANOLA ST EAST 1 NORTH OF WILSON ST

ZIP CODE 27886
500★Knight Frank ◎
503 Bazemore Chester A 823-1863
505 Smith Clara 823-1547
COFFIELD AV INTERSECTS
605 Knight Gregory
609 Taylor Virginia Mrs ◎ 823-5352
621 Jones Milton 823-7801
LLOYD ST INTERSECTS
706 Bullock Lillian B Mrs drsmkr ◎ 823-4473
710 Pittman Barbara W Mrs ◎
716 Williams James A 823-4440
719 Hopkins Madie 823-3466
723 Pippen Loretta A Mrs 823-7792
WAGNER ST INTERSECTS
800 Knight Geo J 823-7810
801★Mc Millan Eliz L
802 Vines Theo R Rev ◎ 823-2513
805 Farmer Rosa L ◎
807 Carr Claude ◎
808 Vacant
813 Johnson Rosa M 823-5714
815 Bridgers Morris
817 Douglas Loney
OAKLAND ST INTERSECTS
900 Mabry Lawrence Jr
901 Johnson Chapel

Tarboro Printing Co., Inc.
SINCE 1889
COMPLETE PRINTING SERVICE
PUBLISHERS OF The Daily Southerner
504 W. Wilson St., P.O. Box 1199 (27886) Tel. 823-3106

BRADLEY AV—Contd
903 Best Charlie D ◎ 823-4086
905★Brown Hattie
906 Perry Eliz
911 Parson Mary 823-7233
914 Bryant Maggie R Mrs ◎ 823-3873
916 Pitt Rosa B Mrs ◎ 823-4583
OAKLAND ST INTERSECTS
1001 Vacant
1006 Council Horace
1007 Moore Lola ◎ 823-1063
1013 Brown's Grocery 823-4067
1017 Cephus Carrie
1019 Vacant
1020 Hameed Naseemah H Mrs ◎ 823-3615
EAST AV INTERSECTS
1100 Dancy Annie M 823-1263
1102★Long Mary B
★Long Mary A
1102b Braswell Eliz
1105 Cobb Luvina ◎ 823-1788
1107 Hines Matilda D Mrs ◎ 823-3837
1109 Bridgers Maxwell
1112 Brown Mc Coy ◎ 823-4220
1113 Jones Asa ◎ 823-4403
1116 Bradley Ruth ◎ 823-4267
1118 Williams Henry ◎ 823-8722
1205 Apartments
A★Hyman Louise
B Tyson Gwendolyn
C Hopkins Viola
D Roberson Lillie M
E Phillips Ethel 823-0682
F Hagans Lillie M 823-6253
G Whitaker Lelzenia 823-7515
H Harrison David
I★Battle James
1210 Barnes Lee T ◎ 823-4019
1211 Archer Cora Mrs ◎ 823-6908
1212 Robinson Walter L Jr 823-3789
Phillips Barbara

25

BRANDON AV (BELVEDERE) FROM 2705 MAIN ST EAST 2 NORTH OF WINDSOR ST

ZIP CODE 27886
104 Rosner Stanley S ◎ 823-1404
106★Cumpata John C
200 Forbes Mary E Mrs ◎ 823-4587
202★Bobitt Brad ◎
204 Koehler Gerard N ◎ 823-5449
205 Newnam Sherrill R 823-0724
206 Tolson Milton H ◎ 823-5289
208 Everett Charles ◎ 823-4351
209 Moore Wm J ◎ 823-6871
210 Shaw Caswell E Jr Rev 823-2795
211 Bauer Clarence C ◎ 823-1987
212 Dew Kerg Jr ◎ 823-4983
213 Vacant
214 Irvin L R ◎ 823-3508
215 Ellis Phillip H ◎ 823-1932
216★Pickard Dallas Jr ◎
217★Brown John D ◎ 823-3300
218 Ross Wm H ◎ 823-6639
219 Powers Wallace O ◎ 823-1201
220 Vacant

10

BRIDGERS PL (PRINCEVILLE)—FROM STATE HWY 44 SOUTH

ZIP CODE 27886
105 Newell Warren Jr 823-5591
709a Bridgers Lillie Mrs ◎
709b Bridgers Robt L 823-1288
709c★Bridgers Carl T 823-1505
★Bridgers Frank

3

BRIDGERS ST —FROM 1(0 MAIN ST EAST 3 NOR[illegible] OF WILSON ST

ZIP CODE 27886
130 Vacant
Vacant
ST ANDREWS ST INTERSECTS
205 Taylor Herbert H Jr ◎ 823-4412
302 Carstarphen J Martin Jr ◎

8

BROWN ST —FROM 1047 W ST JAMES ST SOUTHWEST

ZIP CODE 27886
1047 Boone Geo H ◎ 823-3064
1049★Joyner Debra
1051 Franks Wm H ◎ 823-3413

25

CAMBRIDGE DR —FROM 204 PESCUD ST NORTHWEST

ZIP CODE 27886
301★Price Jerry W 823-8002
305★Harper John J Jr ◎ 823-6180
307 Parker Paul G Jr ◎ 823-6831
308★Hodges E V ◎
312 Thomas Rudolph M ◎ 823-2707
316 No Return

4

CANAL ST —FROM 612 E JOHNSTON ST NORTH 3 EAST OF PANOLA ST

ZIP CODE 27886
1304 Gammons Ben
1400 Powell Joe C Jr ◎ 823-8204
1403★Blanchard James A ◎ 823-3745
1405 Baker Thos E ◎ 823-1677
1407 Hamm Jon ◎ 823-7388
1409 Williams Fredk A Jr ◎ 823-3366
1415 Burns Robt E III Rev 823-5363
1500 Mayo Columbus W III ◎ 823-3205
1501 Barbe Robt F ◎ 823-8390
1503 No Return
1504 Barnhart R Carroll ◎ 823-3803
1505 Hall Lee R ◎ 823-6256
1600 Fugate Patton T Jr ◎ 823-3505
1601 Mc Phail James D ◎ 823-5333
1604 Dempsey Calvin M ◎ 823-4300
1606 Bridgers Vinson ◎ 823-5047
1607 Fountain A Whitfield ◎ 823-8265
1608 Thorne Geo T Jr ◎ 823-1212
1609 Hull Harry W Jr ◎ 823-3888

6

CANTERBURY RD —FROM LEWIS ST NORTH 1 WEST OF PINE ST

ZIP CODE 27886
1409★Skinner John R ◎
1504 Tarrington David L ◎ 823-6424
1505★Wood James ◎
1509 Lamm Kenneth R ◎ 823-5401
1510 Rhinehart Chuck C ◎
1512 Whitehurst John D ◎ 823-1285
1516 Aycock Wm W Jr
1517 Leggett A V ◎
Brown Frank R Hon ◎ 823-8363
LEWIS ST INTERSECTS
1600 Hoard J Steph III 823-3929
1601 Brewer Kenneth L ◎ 823-3247
1605 Bandy Ruby
1607 Wolf John ◎ 823-0988
1608 Morand Albert J ◎ 823-4170
1609 Terry Hubert D ◎ 823-7080
1613 Goodwyn Arth F ◎ 823-1416

25

CANTONGATE RD —FROM U S HWY 64 SOUTH 1 WEST OF LINCOLN RD

ZIP CODE 27886
104 Armstrong Norma M ◎ 823-6446
106 James Jackie L ◎ 823-6586
201★Leonard David J ◎ 823-3141
202 Davis Donnie C 823-5283
203 Waters Hilton E ◎ 823-7051
204 Hinsley Linda C Mrs ◎ 823-3471
205 Bradshaw Tony ◎
300★Williams Richd E 823-7407
301 Whitehurst Dalton W ◎ 823-5819
302 Greene Jimmy A ◎ 823-6712
303 Wells Bruce ◎ 823-6273
304 Leggett J Earl ◎ 823-4787
305 Vacant
401 Cannon James ◎ 823-1325
403 Gilliam James M ◎ 823-1717
405 Harrell Robt D ◎ 823-8965

4

CAPTAIN'S RD —FROM BATTLE AV NORTH 1 EAST OF CANAL ST

ZIP CODE 27886
1300 Taylor William S ◎ 823-4988
1301 Roberts Emma M Mrs ◎ 823-5738
1302 Wittig Lutz J ◎ 823-4735
1303 Surridge Wm G ◎ 823-1066
1400 Jenkins Harriet G Mrs ◎ 823-3965
1401 Cherry R L
1402 Terrell Wm I Jr ◎ 823-6263
1403 Baker Gill L Jr ◎ 823-1053
1404 Pearce Valarie G Mrs
1405★Alderson Clarence W 823-0347

GEORGE HICKS CHRYSLER-PLYMOUTH Inc.
PLYMOUTH Sales — Service CHRYSLER
PLYMOUTH K CAR LeBARON - CORDOBA - NEWPORT
CHAMP ARROW . ARROW PICK-UP NEW YORKER - 5TH AV
CHRYSLER Plymouth
Ward Blvd. and Lipscomb Rd., P.O. Box 607 (27893) Tel. 243-2139

CAPTAIN'S RD—Contd

1406 Thompson Reuben D IV ◎ 823-6435
1407 Lockamy Thos B ◎ 823-7475
1410 Hemmingway Geo C Jr ◎ 823-6862
1411 Bryan H Dean 823-1107
1413 Beaman Philip L ◎ 823-7646
1502★Lendle Donald L
1503 Paetzell Alvin E 823-2469
1505 Hudson Gene E ◎ 823-2002
1507 Brooks John I Jr ◎ 823-8144
1508 Goodwyn Geo A ◎ 823-6460
1510 Cordle Thos L Jr ◎ 823-8581
1511 Holland Mary Jo Mrs ◎ 823-2026
1515 Hollis Martha C Mrs ◎ 823-5269
1600 Britt Geo M Hon ◎ 823-8230
1601★Lewis Tom
1604 Turlington Fred A Jr ◎ 823-4182
1606 Summerlin David L ◎ 823-4448
1607 Brown Phillip L ◎ 823-8717

8

CAROLINA AV —FROM MEMORIAL AV NORTH 4 WEST OF OFFICE ST

ZIP CODE 27886
202 Briley Wm R ◎ 823-2517
203 Holland Jesse R Jr ◎ 823-2475
204 Gurkin Jack H 823-6858
205 James Clayton ◎ 823-2040
EDGECOMBE ST INTERSECTS
300 Biddle Sam C ◎ 823-5425
301 Whitaker Sharron ◎
301½ Bridgers Benj E ◎ 823-1030
302 Raynor Jonas
303 Edmondson Ben R ◎ 823-7796
304 Overton James A ◎ 823-4353
305 Matthews Lester ◎ 823-3595
306 Holland Haywood M ◎ 823-4298
307 Harrington Dallas T ◎ 823-3120
308★Whitehurst Cma ◎
309 Beach Jesse A ◎
310 Norris Mary W Mrs
311 Robbins Franklin ◎
312 Umphlett Lloyd E ◎ 823-2247
313 Andrews Jesse L ◎ 823-7839

8

CEDAR LA —FROM 500 W ST JAMES ST NORTH AND SOUTH 4 WEST OF MAIN ST

ZIP CODE 27886
101 Clark W S & Son (chem whse) 823-6121
CHESTERFIELD ST
200 Farmers Warehouse No 1 823-4436
206 Suggs Libbie Mrs
SOREY AV BEGINS
300 Joyner Lottie
ST JAMES ST INTERSECTS
605 Vacant
MIDDLE ST BEGINS
702 Brown Carl L ◎ 823-4991

6

CEDAR ST —FROM S HOWARD CIR NORTH 3 WEST OF ALBEMARLE AV

ZIP CODE 27886
N HOWARD CIR INTERSECTS
1005 Kanthak Ronald 823-8575
JOHNSTON ST INTERSECTS
1103★Alderman Michl 823-1263
1105 Crawley Gladys 823-6963
WALNUT ST INTERSECTS
1203 Winchester Marian R Mrs ◎ 823-2495
HOWARD ST INTERSECTS

5

HOWARD AV INTERSECTS
1303 Martha's Beauty Shop 823-3516
1307★Keel Robt A
CHESTNUT ST INTERSECTS
FOUNTAIN ST BEGINS
1503 Murphy Jenkins & Co Inc stge
1509 Murphy Jenkins & Co oil dlr 823-5126
FOUNTAIN ST INTERSECTS
1800 Tarboro Oil Co (bulk plant) 823-3450
1801 North Tarboro School 823-2632

CEDAR ST—Contd
HOPE LODGE ST INTERSECTS
1817 Tarboro Park ball pk

4

CENTRE ST —FROM 2011 MAIN ST EAST 3 NORTH OF SCL RR

ZIP CODE 27886
104 Blackwell's Tire Center whse 823-4047
105 Daisy's Greenhouse Grimes Daisy Mrs ◎ 823-5869
205 Hales Hugh E ◎ 823-5534
207 Denton Pattie S Mrs 823-4036
209 Corbett Geo B ◎ 823-8786
211★Worrell John ◎ 823-4679
213★Mobley Alex ◎ 823-1755
215 Webb Erma H Mrs ◎ 823-8596
217 Grimmer E Wayne ◎ 823-8584

5

CHAPEL ST —FROM 409 WAHREE ST WEST 1 SOUTH OF SUNSET AV

ZIP CODE 27886
900 Anderson Tom W ◎ 823-8685
902 Harrell Henry M paint slsmn ◎ 823-4756
903 Taylor Ruth E Mrs ◎ 823-8546
904 Harper Bobby B 823-7122
906 Harrison Joyce Mrs ◎ 823-3661
908 Vacant
HALL ST INTERSECTS
1000 Gardner Charlie E ◎ 823-7037
1001 Morgan Lewis A ◎ 823-2622
1002 Whitley Richd C 823-8591
1003 Clark Eason G ◎ 823-3757
1005 Proctor Marion E ◎
1006 Cross Carl W ◎ 823-3200
1007 Baker Geo T 823-2883
1008 Harris Maxie R Mrs ◎ 823-6512
1009 No Return
1011 Bradley J Bennie 823-1343
1ST ST ENDS
1100 Harrell Robt W ◎ 823-6551
1101 Rosenkoetter Robt M ◎ 823-6390
1102 Varnell Cecil G ◎ 823-4325
1104 Boyette Robt T Rev 823-6938
1105 Pace Bertha D Mrs ◎ 823-4528
1106 Bradley Walter L ◎ 823-8750
1109 Rosenkoetter Robt G ◎ 823-4550
PEARL ST INTERSECTS

6

CHAUNCEY DR —FROM WESTERN BLVD (BY-PASS) EAST 2 SOUTH OF WILSON AV

ZIP CODE 27886
1202★Pearson Allen
1203 Winslow Wadie B Mrs ◎ 823-3008
1204 Stirewalt Thos E ◎ 823-1477
1205 Mason John J ◎ 823-3709
1207 Batts Willis R ◎ 823-5400
1209 Moore M A Jr ◎ 823-4634
1300 Cleveland Julian L ◎ 823-1338
1302 Overton Thos J ◎ 823-7798
1303 Langley Linwood R 823-5497
1304 Gregory Charles E ◎ 823-1949
1305 Mc Intyre Charles B Jr ◎ 823-6110
1307 Daniel Dorsey Jr ◎ 823-5270
1400 Day Herb ◎ 823-6264
1401 Lancaster Larry ◎ 823-5195
1402 Newton Dale A ◎ 823-0472
1403 Herring Dan E ◎ 823-7177
1404★Jones Don 823-7924
1405 Wright Clifton P ◎ 823-8966
1500★Modi Bipin O ◎ 823-1486
1502 Parker Lloyd B 823-3804
1503 Lewis Geo W ◎ 823-8518
1504★Lawson Kermit ◎ 823-6291
1601 Dennie Bobby C ◎ 823-2643

6

CHERRY ST —FROM S HOWARD CIR NORTH 6 WEST OF ALBEMARLE AV

ZIP CODE 27886
1004★Beach Marshall ◎
1005 Freuler Billy Mrs ◎ 823-4245
1006 Best Hugh E Jr ◎ 823-4411
1007 Johnson Douglas R ◎ 823-4927
1008 Strickland Robt W ◎ 823-5008
1009 White Luther E ◎ 823-6695
JOHNSTON ST INTERSECTS
1100 Winchester Ronald G ◎ 823-8276
1101 Glasgow Russell E ◎ 823-3632
1102 Bell Allen E ◎ 823-8465
1103 Bass Mabel E Mrs ◎ 823-3317
1104★Burnette Steven L 823-2715

TAXI

CITY CAB OF TARBORO, Inc.

16 TAXICABS TO SERVCE YOU
Radio Dispatched Service From 7:00 A.M. To 12:00 P.M.
ALSO WRECKER SREVICE - GROUP RIDER SERVICE
WESTERN UNION OFFICE TEL. 823-1977
Tels. 823-2600 823-1977 823-8000

CHERRY ST—Contd
1105 Keeter Bessie D Mrs ◎ 823-2323
1106 Taylor Hamibal P ◎ 823-2734
1107 Wooten Mabel D ◎ 823-3994
1108 Jackson Cecil M ◎ 823-4264
1109 King W D ◎ 823-3367
1110 Taylor Burrell R ◎ 823-4459
1111 Mears Willie B
1112 Britt Clyde L ◎ 823-5000
1113★Smith James T 823-1487
1114 Harris Paul R ◎ 823-5895
1116 Hyman John R ◎ 823-5394

5

HOWARD AV INTERSECTS
1205 Fussell Willie E ◎ 823-4717
1206 Griffin Ruth W ◎ 823-8260
CHESTNUT ST INTERSECTS
1301 Tripp Marshall J ◎
1302 Staton Henry T ◎ 823-4146
1307 White Jesse V ◎ 823-6111
LINDEN ST INTERSECTS
1400 Baker Thurman ◎ 823-1514
1404 Cook Leddy E 823-5316
SUNSET AV INTERSECTS

9

CHERRY ST (PRINCEVILLE) FROM 217 MAIN ST EAST

ZIP CODE 27886
107 Vacant
111 Speight Lillie

8

CHESTERFIELD ST —FROM 300 CEDAR LA WEST 2 SOUTH OF W ST JAMES ST

ZIP CODE 27886
Clark W S & Sons Inc (whse)
107 C T & T (Whse) 823-9222
109 C T & T (Eng Dept) 823-9831

5

CHESTNUT ST —FROM 1308 ALBEMARLE AV WEST 1 NORTH OF HOWARD AV

ZIP CODE 27886
305 Savage Helen L 823-4340
306 Edgecombe Mfg whse 823-5731
401 No Return
403 Fowler Annie B ◎ 823-1575
404 E P M Co 823-1243
405 Dixon Robt L ◎ 823-0897
406 Proctor James H ◎ 823-1631
407 Jones Clifton L ◎
409 Vacant
410 No Return
411 Armstrong Frances L Mrs ◎
413 Vacant
POPLAR ST INTERSECTS
501 Langley Bruce ◎
502 Walston Bessie P Mrs ◎ 823-8756
Williams Jesse F ◎ 823-3619
503 Scott Lizzie S Mrs 823-0694
504 Daniels Dorothy ◎ 823-2951
505 Vacant
506 No Return
507 Keel Frank ◎
508★Goff Donald H
509 Hagans James D ◎
510 Harper Herman L ◎
511 Sexton Mary C Mrs ◎ 823-3516
CEDAR ST INTERSECTS
600 Panisher Sam 823-3616
601 Roberson Geo D ◎
603 Williams Verna S Mrs ◎ 823-2930
604 Price Perry ◎
605 Ange Irvin J ◎
606 No Return
607 Pigg Teddy ◎
608 No Return
610 Brown Blanche Mrs ◎
611 Dixon Peggy ◎
ASH ST INTERSECTS
700 Taylor Oscar P ◎ 823-3091
701 Mayo Knitting Mill Inc (plant) 823-3101
704 Overstreet Patk L Jr ◎ 823-4377
708 Braddy Arth ◎
710 Jackson Dale
712 Godwin Bruce C ◎ 823-2911
CYPRESS ST INTERSECTS
800 Edmondson Ethel M ◎ 823-3228
801★Webb Edna
802★Mitchell Lora ◎
804 No Return
805★Bell Randall ◎
806★Downing Elisah ◎ 823-2378
807 Cross Fred H ◎ 823-3490
808 Ward Annie B Mrs ◎ 823-4561
809★Norris David

CHESTNUT ST—Contd

810 Fussell Annie M Mrs ◎ 823-4063
CHERRY ST INTERSECTS
900 Brewer Eric J ◎ 823-3596
901 Harrell Bobby R ◎
903★Wiley C
904 Cooper
905 Carpenter Elise T Mrs ◎ 823-2229
906 Webb Clarice B Mrs ◎
907 Harris Leona O ◎ 823-5833
908 Webb Newett A ◎ 823-3634
909 Tew Talmon R ◎ 823-4316
910 Harmon Louise W Mrs ◎ 823-3584

9

CHURCH ST (PRINCEVILLE) FROM 200 MARKET ST (P) SOUTH

ZIP CODE 27886
NUMBERS IRREGULAR
111★Ellis Robin
203★Jones Lorraine 823-6113
346 Lane Lucy W Mrs ◎ 823-3358
135a White Carolyn ◎
135b White Mamie
300 Exums Rita E Mrs
317 Lassiter Maudene S Mrs
323 Staton Cath
325 Vacant
327 Barnes Wm E
333 Hollis Cynthia A Mrs
343 Petteway Blanche
WATSON ST BEGINS
329 Vick Vernell V ◎
Vines Lane L ◎
330 Mount Zion Primitive Baptist Church
437 Vacant
540 Bennett Jesse
DANCY ST INTERSECTS
526 Battle Nannie M Mrs ◎ 823-4971
557★Little Lillie Mae 823-3443
WALSTON ST INTERSECTS
617 Vacant
139 Glass Clara B Mrs ◎ 823-3121
627 Barnes Cora P Mrs
626 Morning Pauline
646★Dancy Johnnie 823-4454
446 Vacant
656 Harrell Roy A
717 Vacant
716 Bridgers Lorraine
517 Waller Elijah ◎ 823-6589
746 Pitt Lucille
★Murphy Augusta B

1

CHURCH ST E —FROM 437 MAIN ST NORTH 5 NORTH OF TAR RIVER

ZIP CODE 27886
101 Putnam C E Agency Inc 823-2411
103 City Barber Shop 823-3831
105 Church Street Apartments
1 Stancil Katie
2 Pettaway Marion
3 Harper Ruth
4 Weeks R Lewis 823-2270
5 Vacant
6 Shipp Gladys T Mrs 823-8535
7 Webb John
8 Klaus Elsie 823-5016
9 Vacant
10 Vacant
11 Vacant
12 Pitt Lillian P 823-3149
14 Josey Mary P Mrs 823-3338
Tarboro Optometric Eye Clinic Pa 823-1168
Adams John J optometrist
111 Carolina Telephone And Telegraph Co (acct & data dept)

2

ST ANDREWS ST INTERSECTS
204 Bottoms M Velma ◎ 823-3746
205 Vacant
208a Norris J Thos 823-7137
208b Jackson Mattie H Mrs 823-4095
208c Edwards Annette K Mrs 823-2387
210 No Return
215 Taylor Vann R ◎ 823-3385
215a Leigh Clara B Mrs 823-4972
ST PATRICK ST INTERSECTS
301 Cox K Jack ◎ 823-2211
302 Howell Brinkley C Mrs ◎ 823-2938
306 Roberson Edw III 823-6996
307 Vacant
310 Nash Pembroke ◎ 823-3344
311 Mitchell Eliz H Mrs ◎ 823-4559
ST DAVID ST INTERSECTS
406 Calvary Episcopal Church (Mem Hall) 823-4347
Calvary Episcopal Church Nursery School 823-4347
Edgecombe Nash Developmental Disability Cntr 823-4347
411 Calvary Episcopal Church 823-8192
414 Gray Rosa M Mrs ◎ 823-2640

Benton Furniture Co.
Kelvinator Appliances - Sylvania TV'S
Complete Home Furnishings
227-229 MAIN ST. 27886 TEL. 823-3834

E CHURCH ST—Contd
418 Vacant
PANOLA ST INTERSECTS
500 Vacant
502 Harris Alice 823-6611
503 Dew Beulah ◎ 823-8263
504 Howard Leroy ◎ 823-4614
Baker Cora H Mrs ◎
505 Vacant
507 White Blanche B Mrs ◎ 823-6593
511 Ruffin Luther ◎ 823-0252
515 Jenkins Wm I ◎ 823-5808
516 Parker Matilda P Mrs 823-0879
518 Armstrong Charlie
520 Harrell Edw ◎ 823-6997
521 Boyd John A ◎ 823-5879
600 Brown Joe L ◎ 823-8074
601 Strong Charlotte C Mrs ◎ 823-2464
603 Edmonds Willie R ◎ 823-5263
608 Dickens Maude S Mrs ◎ 823-6482
609 Worsley Amanda 823-7631
611 Spencer Dora J Mrs ◎ 823-3638
612 Williams Dorothy
613 Batchelor Walter M ◎ 823-4209
614 Knight James L ◎ 823-6752
618 Hines David ◎ 823-6304
LLOYD ST INTERSECTS
700 Bryant Blanche Mrs
701a Vacant
703 Pettaway Joe H 823-6378
708 Brown Mollie M
709 Vacant
710 Vacant
711 Killebrew Morris ◎
712 Vacant
713 Shaw James Jr ◎ 823-8859
714 Sherrod Flossie 823-3209
716 Bell Tom
717 Jones Jasper ◎
720 Eastern Star Baptist Church
WAGNER ST INTERSECTS
800 Crawley Mary K Mrs ◎ 823-5530
801 Bryant Nannie W Mrs ◎ 823-3224
806 Anthony Billy W Jr ◎ 823-4250
807 Lewis Matthew ◎ 823-8219
809 Clark John W ◎ 823-8208
812 Sherrod Fannie Mrs ◎ 823-3334
818 Burgess Genetta K Mrs ◎ 823-3469
822 Cherry Comilla 823-3310
900 Dickens Robt 823-4515
901 Spencer Thelma H Mrs ◎ 823-2347
902 Bridgers Georgie L 823-4872
904 Clark Roland H ◎ 823-8564
906 Foster Thelma Q Mrs ◎ 823-4361
907 Lawrence Lena Mrs ◎ 823-4691
909 Riley Marva P ◎
Pitt W Bennie ◎ 823-3906
910 Davis Alex A ◎ 823-8822
913 Staton Addie B Mrs ◎ 823-2465
914 Staton Johnny B 823-7880
915 Vacant
917 Savage Harvey 823-0323
918 Lloyd Lorna D Mrs ◎
919 Quigless Ruth M 823-5708
OAKLAND AV INTERSECTS

1

CHURCH ST W —FROM 426 MAIN ST WEST 5 NORTH OF TAR RIVER

ZIP CODE 27886
103 Redevelopment Commission Of Town Of Tarboro 823-6339
105 Roland's Hair Unlimited 823-3173
106 Municipal Building (Annex) 823-8121
ROOMS
101 Town Eng Dept 823-8121
Town-Purchasing Dept 823-8121

ROBERT'S OF TARBORO
Appraisals • Remounting • Repairs
"Diamonds Are Our Business"
Tel. 823-2149
309 Main St. 27886

FORBES INSURANCE & REALTY Inc.
ESTABLISHED 1952
MUTUAL INSURANCE — REAL ESTATE
INA
1905 N. Main St., 27886 Dial 823-3131

Nobody works harder for your money.
BB&T
BRANCH BANKING AND TRUST COMPANY
MEMBER FEDERAL DEPOSIT INSURANCE CORPORATION
318 Main St. 27886 623-6101
North Tarboro Branch, 1717 N. Main St. 823-6101
West Tarboro Branch, Howard Av. and Western Blvd. 823-6101

W CHURCH ST—Contd

104 Town Public Works Dept 823-8121
109 Town Finance Dept 823-8121
107 Two Hour Cleaners 823-2361
109 Bass Arth B ◎ 823-3668
111 Latham Mary H ◎ 823-2939
112 Town Planning Dept 823-8121
113 Warren Marcia 823-2672
115 No Return
TRADE ST INTERSECTS
HENDRICKS ST INTERSECTS

6

CIRCLE ST —FROM 1806 LEWIS ST SOUTH 1 WEST OF SPEIGHT AV

ZIP CODE 27886
1505 Popik Matthew ◎
1506 Muse T Chandler ◎ 823-2773
1507 Cobb Willis E III 823-5036
1508 Haworth Lawrence V ◎ 823-4418
1511 Poindexter Everett J ◎ 823-4672

4

CLARK DR —FROM ROBERSON DR EAST 2 NORTH OF JOHNSON ST

ZIP CODE 27886
600 Bishop J Monte Rev ◎ 823-3251
601 Perry Louis W ◎ 823-6541
602 Marshall Willis E ◎ 823-8772
605 Hughes Henry M ◎ 823-8309
606 Massey Eug S ◎ 823-3589
607 Robbins Clarence M ◎ 823-1155
608 Benton Walter G ◎ 823-2761
611 Thomas Hilda R Mrs ◎ 823-8026
612 Smith Francis M ◎ 823-4912
615 Felton Turner E ◎ 823-8361
617 Weeks B Margt Mrs ◎ 823-4208

7

CLAY ST —FROM 904 ALBEMARLE AV WEST 3 NORTH OF WILSON ST

ZIP CODE 27886
MARLBORO ST INTERSECTS
POPLAR ST INTERSECTS
WASHINGTON ST INTERSECTS

25

CLAYTON PL —FROM CANTONGATE RD EAST 1 SOUTH OF MEDLIN PL

ZIP CODE 27886
1704 Basnight Milton ◎ 823-5273
3600 Wall Denton E ◎ 823-8587
3601 Thompson Kenneth ◎ 823-2163
3602 Hance Kenneth ◎ 823-5780
3603 Jones A E
3700★Pridgen Robt L ◎ 823-2340
3701 Tolson Sidney S ◎
3702 James David E 823-5219
3703★Shultz Larry
3705 Carter Edw Jr ◎ 823-6841
3706 Medford Marie H
3707 Gray Wm H ◎ 823-8706
3708★Cox Elzan 823-0246
3709 Hussey Howard ◎ 823-0305
3710★Stevenson Steve E 823-8926

6

CLIFTON RIDGE DR —FROM FRANCIS DR EAST 1 SOUTH OF BARLOW RD

ZIP CODE 27886
2000 Coley Lyle G ◎ 823-4006
2001 Vaughan Fred P ◎ 823-5383
2003 Mitchell Sidney W ◎ 823-4398
2004 Cabell Newit E Jr ◎ 823-8231

TARBORO SAVINGS & LOAN ASSOCIATION
SAVINGS INSURED UP TO $100,000
ESTABLISHED 1905
Tel. 823-3116

Barnhart Agency, Inc.
Complete Insurance and Real Estate Services
MLS
Tel. 823-6181
501 Main St., P.O. Box E
PIA

Dunn Enterprises of Tarboro Inc.
SIDING, STORM DOORS AND WINDOWS
PATIO AND CARPORT COVERS
209 W. St. James St. (27886) Phone 823-7789

Tarboro Printing Co., Inc.
SINCE 1889
COMPLETE PRINTING SERVICE
PUBLISHERS OF The Daily Southerner
504 W. Wilson St., P.O. Box 1199 (27886) Tel. 823-3106

CLIFTON RIDGE DR—Contd
2005 Reid Tommy
2006 Holland Bobby L ◎ 823-5343
2007 Natalose
2008 Dawson Alvin A ◎ 823-4733
2009 Hall Viola K Mrs 823-2193
2010 Spain Lawrence B ◎ 823-4957
2011 Clark Wm O ◎ 823-3741

25

CLINIC RD —FROM 2817 MAIN ST NORTHEAST 1 NORTH OF BRANDON AV

ZIP CODE 27886
201 Edgecombe Drug Co Inc 823-3178

10

CLINTON ST (PRINCEVILLE) FROM STRICKLAND DR WEST 1 NORTH OF MEEKS LA

ZIP CODE 27886

3

COFFIELD AV —FROM 515 E WILSON ST NORTH 2 EAST OF PANOLA ST

ZIP CODE 27886
BRADLEY AV INTERSECTS
820 Smith Vivian M ◎ 823-2504
EDMONDSON AV INTERSECTS
901★Jones Louzianne A ◎ 823-4582
904 Pitt Nathan Jr ◎ 823-7672
908 Lawrence Charles E 823-8474

8

COUNTRY RD —FROM 1008 W ST JAMES ST NORTH 1 WEST OF OLD SPARTA RD

ZIP CODE 27886
402 Andrews Wm E ◎ 823-4962
1015 Burgess Wm C

7

COUNTRY CLUB DR E —FROM 612 W WILSON ST NORTH

ZIP CODE 27886
702 Dew Russell H ◎ 823-4633
704 Holland Bobby Clyde 823-1673
706 Stegall Lillian A Mrs ◎ 823-4420
800 No Return
801 Dennie Paul L ◎ 823-2245
802 No Return
803 Wall Charles L ◎ 823-8998
804 Hyler Raymond 823-1097
805 Best Albert ◎ 823-3098
806 Baggett Tommy L ◎ 823-6539

7

COUNTRY CLUB DR W —FROM W WILSON ST NORTH 3 WEST OF ALBEMARLE AV

ZIP CODE 27886
800 Jones Kenneth ◎ 823-3018
802 Coker Naomi
809 Hilma Country Club 823-4443
810 Barnhart Robert C Jr 823-0586
812 Dougherty James B 823-1504

5

CRAVEN ST —FROM 1404 FOUNTAIN ST SOUTH 1 WEST OF WALKER ST

ZIP CODE 27886
200 Worrells Danny L ◎ 823-6704
201 Fields Jesse G ◎ 823-3267
202 Webb Roland T ◎ 823-4487
203 Griffin Jack B sign pntr ◎ 823-8967
204 Scott Blanche R Mrs ◎ 823-4982
205 Weeks Brinson R ◎ 823-2462
206 Peele Victor ◎

FIRST COLONY SAVINGS AND LOAN ASSN. Inc.
Other First Colony Locations in Albemarle, Cary, Raleigh, Rockingham, Southern Pines and Wilmington
400 MAIN STREET
TARBORO, N.C. (27886)
P.O. DRAWER G
PHONE: 823-1708

Creech THE FLORIST
MEMBER F.T.D. AND TELEFLORA
403 Main St. (27886)
say it with FLOWERS!
Tel. 823-1196

CAROLINA OFFICE EQUIPMENT CO., Inc.
Printing — Office Supplies — Office Furniture — Office Machines
Interior Design — Office Layout
Tel. 823-1311
404 Main St. 27886

True Value HARDWARE STORES
Marrow-Pitt Hardware Co., Inc.
SERVING TARBORO AND SURROUNDING AREA SINCE 1913
305 Main St. 27886 Dial 823-3127

CRAVEN ST—Contd
207 Hill Noah ◎ 823-4223
208 Funderburk David V ◎ 823-4419
209 Leggett Katie M Mrs ◎ 823-3662
210 Boseman Louise S ◎ 823-4973
211 Holland Julia H Mrs ◎ 823-3751
212 Baker Chester C ◎ 823-4038
213 No Return
214 Henry Carl P 823-4205
215 Wooten Frank ◎ 823-4779

5

CREEK ST —FROM 844 SUNSET AV NORTH 1 EAST OF HENDRICKS CREEK

ZIP CODE 27886
200 Staton Ashley O ◎ 823-1462
202 Turner Fredk I
203 Lynn Joseph K ◎ 823-8288
204 Davis Waylon E 823-0493
205 Meeks Lee V ◎ 823-3886
210 Decker John M bldg contr

6

CRESTVIEW DR —FROM CHAUNCEY DR NORTHWEST

ZIP CODE 27886
1102 Crabbe C T
1103 Young Rodney G
1104 Etheridge Mary Anne
1106 Webb B Brooks ◎ 823-0748
1107 Henning Robt H 823-1308
1108 Lamberson Kenneth 823-0819
1109 Roberts John G ◎ 823-7466
1110 Bass Russell H ◎ 823-2621
1112 Pittman David M ◎ 823-7860
1114 Cox Kenneth G 823-1997
1115 Belch Tom

4

CROMWELL AV —FROM 1701 ST ANDREWS EAST 1 NORTH OF SCL RR

ZIP CODE 27886
203 Combs Haley Mrs 823-1342
205 Hale Henry L ◎ 823-3528
206 Dixon Jesse W ◎ 823-5221
DEEP SAHDE ST BEGINS
207 Caison Melton M 823-4018
208 Dew John M ◎ 823-2272
210 Marrow Edw H Jr ◎ 823-3519
212 Shirley Paul D ◎ 823-3333

4

CROMWELL HEIGHTS —A RESIDENTIAL SECTION EAST OF ST ANDREWS NORTH OF SCL RR

6

CYPRESS ST —FROM S HOWARD CIR NORTH 5 WEST OF ALBEMARLE AV

ZIP CODE 27886
1006 Spain Charles J Jr ◎ 823-4087
1008 Ruffin Patk W ◎ 823-2408
JOHNSTON ST INTERSECTS
1102★Rawls James H
1104 Vacant
1105 Braddy Ada E Mrs ◎ 823-2564
1106 Hale Ashley H ◎ 823-3852
1107 Braddy Sherry 823-7678
1108 Hathaway John Jr ◎ 823-4327
1109 Raynor Marvin R ◎ 823-8022
1110 Cannon H D 823-1413
1112 Hollamon Linwood ◎ 823-8014
1114 Moore Reba C Mrs ◎ 823-2739
1117 Baker Mary L H 823-8272

5

HOWARD AV INTERSECTS
1302 Pollard Wm A ◎
1304 Walston Daisy P Mrs ◎ 823-1553
1308 Andrews Thos E ◎ 823-8668
CHESTNUT ST INTERSECTS
1405 Mills Gloria P Mrs ◎ 822-8556
1406 Dixon Ruth G Mrs ◎ 823-6229
SUNSET AV BEGINS
LINDEN ST INTERSECTS

GEORGE HICKS CHRYSLER-PLYMOUTH Inc.
PLYMOUTH Sales — Service CHRYSLER
PLYMOUTH K CAR LeBARON - CORDOBA - NEWPORT
CHAMP ARROW - ARROW PICK-UP NEW YORKER - 5TH AV
Ward Blvd. and Lipscomb Rd., P.O. Box 607 (27893) Tel. 243-2139

4

DALE AV RT 2 —FROM DAVIS DR RT 2 NORTH 3 EAST OF ST ANDREWS ST

ZIP CODE 27886
2400 Turner F J 823-1837
2401 Bridgers David
2402 Pierce Sellie J 823-6406
2403 Scott Jean Mrs ◎
2405 Roebuck Jay ◎ 823-4331
2407 Burnette Bonnie ◎ 823-7517
2409 Burris Stanley H 823-6903
2410 Savage Wm A ◎ 823-4642
2500 Laughter James E 823-6254
2501 Coggin Ezell B ◎ 283-4793
2502 Harris Jesse ◎ 823-6469
2504 Turner Norman Mrs ◎ 823-5516
2505 Proctor Chester E ◎ 823-4027
2506 Whitaker Mable B Mrs ◎
2508 Weeks Joseph O ◎ 823-5164

6

DANCY ST —FROM 202 W BATTLE AV NORTH 1 WEST OF MAIN ST

ZIP CODE 27886
1302 Worsley Nathan A Jr ◎ 823-3701
1303★Palmer Eliz
1304 Denson Thelma R ◎ 823-3079
1305 Trevathan Lester B ◎ 823-2264
1306 Denton Richd B ◎ 823-4237
1308 Jenkins Earl E 823-2438
1309 Duckett Wm P Jr 823-7053
1310 Melton Mahlon C ◎ 823-3372
1311 Howell Ann L Mrs ◎ 823-2250
1312★Holland Johnny L
1313 Brown Aletha H Mrs ◎ 823-3238
1314 Langston Bobby Joe ◎ 823-1235
1321 Fox Wm G

9

DANCY ST (PRINCEVILLE) FROM 405 MAIN ST EAST

ZIP CODE 27886
HOWARD ST INTERSECTS
NUMBERS IRREGULAR
132 Dancy Mable
212 Vacant
222 Thorne Annie Mrs ◎ 823-8718

4

DANIEL ST —FROM MAIN ST EAST NORTH OF SCL RR

ZIP CODE 27886
103 Williams Rex 823-2890
104 Price Frances H Mrs ◎ 823-3838
105 Graham Mary K 823-5452
106★Allen Bobby
107 Tripp Freddie 823-0322
108 Vacant
109 Vacant
110 Fisher Nels ◎ 823-8657
111★Storms Ronald C
ST ANDREWS ST INTERSECTS
202 Scott
204 Parrish Joseph D ◎ 823-4562
206 Capp Rexford 823-5345
208 Tripp Magolina T ◎ 823-2616
210 Cooper Jo Frances Mrs ◎ 823-2608
LONGVIEW AV INTERSECTS
212★Lee Kim
214 Whitehurst Geo H Jr 823-7717
216★Carter Roben Rev ◎ 823-0797
219 Tarboro Church Of Christ 823-4906
PANOLA ST INTERSECTS

SPEIGHT AND ASSOCIATES PA
SURVEYING AND ENGINEERING
120 E. ST. JAMES ST. TEL. 823-0550

TARBORO OIL COMPANY, Inc.
Wholesale Motor Fuels — L P Gas
401 Trade St. (27886) Phone 823-8145

4

DAVIS DR RT 2 —FROM ST ANDREWS ST EAST 2 NORTH OF HOPE LODGE ST

ZIP CODE 27886
101 Williamson Lynwood M III
503 Neer Geo W
505 Potter Steph R
507 Harrell David L ◎ 823-1087
509★Burroughs Curt
511 Sessoms Julius L ◎ 823-2420
513 Mc Keel Robt 823-8980
515 Marshall Thos A ◎ 823-7441
517 Whitaker Cecil ◎
601 Hollis Ray ◎
603 Johnson Jimmie G ◎ 823-0232
605★Tillery Carl ◎ 823-0574
703 Andrews Phillip ◎ 823-7004
705 Holland Larry F ◎ 823-0826
707 Dew Tommy ◎ 823-0826
Tarboro-Edgecombe Academy Inc 823-5031

4

DEANIE AV —FROM 701 WARD DR NORTH

ZIP CODE 27886
2400★Oneal Sherwood ◎ 823-6724
2401 Bradley Rodney D 823-6497
2402 Thompson J E ◎ 823-1784
2403 Morris Lawrence J Rev ◎ 823-3807
2404 Taylor Kenneth W ◎ 823-6610
2405 Parsons A Eug ◎ 823-4049
2406★Harris Wade ◎ 823-3374
2408 Langley Phillip W 823-1508

6

DEERIDGE APTS —LOCATED ON HUNTER HILL DR

ZIP CODE 27886
BUILDING 1
1a★Bobbit Frances
1b Shaffer Ross Jr 823-0452
1c Sloan Catherine S 823-7138
1d Stainback Doris A 823-2434
1e Newkirk Henry E 823-5405
1f★Daniels Ray
1g Summerlin Robt 823-1126
1h Maier Geo 823-4422
BUILDING 2
2a★Baker Mary Jo
2b★Clifton David
2c Cole Dennis
2d★Keel Dennis
2e Simmons Therman A 823-0949
2f Dancy Curtis
2g★Rehbein Phillip
BUILDING 3
3a Burnette Sybil 823-1656
3b★Herring Egbert
3c★Manning Kenneth
3d No Return
3e Jackson R L
BUILDING 4
4a Decker Wm T Jr 823-5298
4b Arnold Timothy 823-6011
4c Dawson Carl 823-7389
4d Costner Linda
4e Geniot Mills
BUILDING 5
5a Joyce W A 823-2007
5b★Heath Gerard
5c Mizell Edna B Mrs
5d Brantley Pamela S 823-7043
5e Manning Charles
5f★Fuller Cynthia C
5g Nemes John
BUILDING 9
9a★Edwards Libba
9b★Mills Thos
9c★Lee Jim
9d★Griffin Rennie
9e★Waters Harby
9f★Jones Doug
9g★Barnhill Robt
9h★Walker Sydney D
BUILDING 10
10a★Bunch Arleen
10b★Goodwin James
10c Parrish Edw
10d★Cobb Virginia
10e★Deans Mike
10f★House David
10g★Corbit Steve
10h★Whitaker Jean
BUILDING 11
11a★Ross Robt
11b Toller Frank
11c★Lites Lucy
11d Adler Lewis
11e★Stewart Jack
11f★Roberson Cathy
11g★Moore Diane
11h★Carpenter Beth
BUILDING 12
12a Vacant
12b No Return
12c★Sanjici Sharma
12d★Waters Roberta
12e★Algood Sherry
12f Heif
12g★Reesee David
BUILDING 13
13a Perny Lee
13b★Norman Sandra
13c Broussard Carol
13d★Fisher Scott C
13e Stge
13f★Elliott Glenn

Your time is valuable—So is your customer's
Credit-Reference Checking by use of the City Directory
Is Accurate, Complete, and Avoids Embarrassing Delays.

RAWLS & WINSTEAD AUTO PARTS
NAPA
Auto and Tractor Parts and Supplies
2248 Main St. 823-2017

DEERIDGE APTS—Contd

13g Hall Leona
13h★Dixon Yvonne
BUILDING 14
14a★Taylor Steve
14b★Wright John
14c Hale Patricia
14d★Ansley Lois
14e Brackett Shelia
14f★Foy Sue
14g★Peterson Wayne
14h No Return
BUILDING 15
15a★Edwards Charles
15b★Ellrod Cathy
15c★Alan J W
15d★Taylor Edw
15e★Kea Bruce
15f Muse Jean
15g★Warren Cheryl

4

DEEP SHADE AV —FROM SPRING GARDEN NORTH 1 EAST OF ST ANDREWS ST

ZIP CODE 27886
1601 Hopkins Dick
1603 Braswell Rachel S Mrs ◎
1605 Jackson Katie Mrs ◎ 823-6622
1608 Whitfield Susie M Mrs ◎ 823-3155
1610 Futrell Joseph F ◎ 823-2471

9

DEWEY ST RT 1 (PRINCEVILLE)—FROM BERKLEY ST NORTH 1 EAST OF BETHEL HWY

ZIP CODE 27886
1 Bridgers Geo G 823-5501

8

DOWD ST —FROM WILSON ST SOUTH 2 WEST OF SPARTA RD

ZIP CODE 27886
207 Brinson Jack E ◎
209 Webb Sherrie ◎ 823-0657
SOREY AV INTERSECTS
304 Gainey B A Mrs ◎ 823-4315
305 Harrell Blanche M Mrs ◎ 823-3538
306 Wells Ernest L ◎ 823-2581
307★Twiddy Bruce ◎
410 North Carolina Natural Gas Corp 823-4164
501 Twiddy Steph 823-6681
502a Carolina Enterprise toy mfgs
502b Consolidated Caterers Corp vending machs 823-3179
503 Vacant

3

DUNN ST —FROM 908 BRADLEY AV NORTH 1 EAST OF PANOLA ST

ZIP CODE 27886
908 No Return

25

DURHAM PL

ZIP CODE 27886
3601 Smith John A ◎ 823-1260
3603 Moseley Gloria S 823-8984
3605 No Return
3607 Johnson Thos M ◎ 823-4029
3700 Hall Michl A ◎ 823-7269
3701★Phillips Geo Jr 823-5963
3702 Adkins Ervin ◎ 823-1733
3703★Leith Timothy A 823-1467
3704 No Return
3706 Wall Denton B ◎ 823-6972

Edgecombe Homestead and Loan Association
"Savings and Loan Service For Edgecombe County Since 1889"
422 MAIN ST. 27886 TEL. 823-2184

2

EAST AV —FROM 1101 E ST JOHN ST NORTH 7 EAST OF MAIN ST

ZIP CODE 27886
500 Pattillo W A Elem School 823-3812
WILSON ST INTERSECTS

3

ELM ST INTERSECTS
900 No Return
No Return
904 Grey Roy A ◎ 823-1576
906 Barnes Willie 823-3498
1003 Brown Lucinda 823-6505
1004 Carney Cherry L Mrs 823-8211
1005 Brown Russell L 823-1718
1007 Lloyd Robt ◎ 823-4612
1008 Brown Charles L ◎ 823-4697

3

EAST SIDE HOMES —A LOW RENT CITY HOUSING PROJECT BET E WILSON ST EDMONDSON AV AND WOOTEN ST

ZIP CODE 27886
51 Meeks Nellie
52 Sharpe Mattie L 823-7156
53 Harrison David
54 Vacant
55★Williams Agnes M 823-0253
56 Andrews Dorothy Mrs 823-6489
57 Perry Gloria
58 Johnson Florette
59★Heath Marian
60 Bradley Macey 823-0759
61★Jones Cath 823-8182
62 Dickens Jacqueline
63 Parker Willie
64 Dickens Gracie
65 Vacant
66 Pitt Lossie
67 Barnes Martha 823-5848
68 Thigpen Susie
69★Sessoms Verlie
70★Pettaway Arth
71★Farrar Roxvelt
72 Powell Bessie L
73 Barnes Eliz H 823-1666
74★Meeks Albert 823-8415
75 Hagans Gwendolyn
76 Cotten Colonius 823-6150
77 Andrew Debra
78 Battle Mary K
79★Staton Prince
80 Stephens Howard L 823-1942
81 Hasmone Ruby L
82★Warren Barbara
83 Daniels Brighter
84 Bradley Shirley
85★Sessoms Georgiana 823-0543
86★Pettaway Martha
87★Dickens Cottie 823-3558
88★Pettaway Maggie M
89 Parker Eula M 823-0257
90 Hansen Delia
91 Vacant
92 Parker Fred 823-6753
93 Powell Oliva 823-8884
94 Battle Ada B Mrs 823-0741
95 Dancy Dorothy Mrs
96 Draughn Blanche L 823-6479
97 Heath Verna M
98 Vacant
99 Lawrence Dennis
100 Smith Cora

8

EDGECOMBE AV —FROM 704 MEMORIAL AV WEST 1 SOUTH OF ST JAMES ST

ZIP CODE 27886
MARYLAND AV INTERSECTS
703 Morris Lonie H Mrs ◎ 823-4073
VIRGINIA AV INTERSECTS
704 Buchanan Harry ◎ 823-0233
705 Harrell Wm W ◎ 823-6650
707a Vacant
707b Vacant
CAROLINA AV INTERSECTS
708 Hudson Rose H Mrs ◎ 823-1455
709 Fisher Ira L ◎ 823-3304
710 Boseman Pearl Mrs 823-5375
GEORGIA AV INTERSECTS
712 Etheridge Ann Mrs ◎ 823-6245
713 Peaden Marvin R ◎ 823-8662
714 No Return
715★Parker Jimmy 823-6857

3

EDMONDSON AV —FROM PANOLA ST EAST 2 NORTH OF WILSON ST

ZIP CODE 27886
512 Pittman Wilma
514 Jenkins Alex ◎ 823-6214
DUNN ST INTERSECTS
COFFIELD ST INTERSECTS
613 Smith Florence Mrs ◎ 823-1277
LLOYD ST INTERSECTS
704 Sherman Gus ◎ 823-5769
705★Evans Milton
707 Jenkins Mollie B Mrs 823-4627
708 Elks Club

Benton Furniture Co.
Kelvinator Appliances - Sylvania TV'S
Complete Home Furnishings
227-229 MAIN ST. 27886 TEL. 823-3834

EDMONDSON AV—Contd
709★Hart Gertrude 823-6358
713 Vacant
WAGNER ST INTERSECTS
800★Sharp Annie 823-4576
802★Hanson Allen
805 Bryant Peaches 823-7711
807 Jones James E ◎ 823-5232
818 Newton Wm M Jr ◎ 823-0288
819 Vacant
820 Wooten Horace ◎ 823-5403
LEAF ST INTERSECTS
900 Hyman James E ◎ 823-3514
901 Redevelopment Commission-Town-Tarboro (Site Ofc) 823-6339
906 Draughn Limer ◎ 823-3472
909 Jones Adeline Mrs 823-3790
910 Vacant
OAKLAND ST INTERSECTS
1001 Vacant
1002 Vacant
1003 Vacant
1005 Vacant
1013 Everett Mary ◎ 823-3481
1017 Kent Maggie R Mrs ◎ 823-2730
1021 Davis Alice 823-7624
EAST AV INTERSECTS
1100 Quigless Milton D ◎ 823-2674
1101 Black Edna 823-1089
1102 Bell Sarah M ◎ 823-2941
1103a★Sherrod Don
1103b Black Virginia 823-1052
1112 Taylor Wm Jr ◎ 823-2414
1114 Lewis Wm H ◎ 823-3884
1116 Edmonds Geo ◎ 823-5503
1117 Freeman Corine Mrs ◎ 823-5310
1118 Knight Florence Mrs ◎ 823-5037
1200 Williams Anna 823-7056
1202 Worsley Geo ◎ 823-8855
1203 Bryant Lillie M
1204 Vacant
1205 Knight Bridgers Jr ◎ 823-5885
1206 Vacant
1208 Knight Bridgers III ◎ 823-6547
1209 Weaver Wm
WOOTEN ST INTERSECTS
1300 Blue Front Grocery 823-5893
1304 Suggs John N 823-3931
1306 Brown Leroy H 823-4181
1308★Porter Mamie
1310 Revish Johnny 823-0280
1312 Braswell Iris Mrs ◎ 823-8656
1314 Wooten Ruby M 823-8225
1316 Goss Lee ◎ 823-5897

6

ELIZABETH ST —FROM WEEKS DR WEST 1 SOUTH LANCASTER

ZIP CODE 27886
2002 Doughtie Gordon H ◎ 823-5436
2004 Webb Bruce E ◎ 823-8987
2005 Alford James ◎ 823-5531
2006 Shell Geo T 823-0756
2007 Daughtry Ronnie C ◎ 823-8043
2008 Lamm James T ◎ 823-8251
2009 Denton Willie E Jr ◎ 823-3108
2010 Savage Thos L ◎ 823-4211
2011★West Garland ◎ 823-8972
2013 Baltzel Noel ◎ 823-4525

3

ELM ST —FROM LLOYD ST EAST 4 NORTH OF WILSON ST

ZIP CODE 27886
602 Manning John H ◎ 823-3353
606 Harris Charlie 823-5853
608 Murphy Gene 823-1668
609 Draughn Wm ◎ 823-2417
610 Hudson Maggie R 823-8954
614 Baker Deloris ◎
700 Pitt B C ◎ 823-5493
704 Hopkins Mary N Mrs 823-8639
WAGNER ST INTERSECTS
800 Smith Charles 823-1088
802 Bellamy David ◎ 823-3986
803 Lyons Laura B Mrs ◎ 823-2772
804 James Cleopas P ◎ 823-2460
807 Vacant
811 Bridgers Lena drsmkr ◎ 823-3059
900★Benbow Billy ◎
902 Williams Grocery 823-7772
909 Pitt John B Rev ◎ 823-4655

FORBES INSURANCE & REALTY Inc.
ESTABLISHED 1952
MUTUAL INSURANCE — REAL ESTATE
INA
1905 N. Main St., 27886 Dial 823-3131

Nobody works harder for your money.
BB&T
BRANCH BANKING AND TRUST COMPANY
MEMBER FEDERAL DEPOSIT INSURANCE CORPORATION
318 Main St. 27886 623-6101
North Tarboro Branch, 1717 N. Main St. 823-6101
West Tarboro Branch, Howard Av. and Western Blvd. 823-6101

ELM ST—Contd
913 Brazeal Dorothy L ◎ 823-8443
915★Lewis Clara 823-4759
EAST AV ENDS

3

ELM ST EXTN —AN EXTENSION OF ELM ST EAST

ZIP CODE 27886
1105 Knight Jean Mrs ◎ 823-1241
1107 Robinson Nelson
1109 Jones Lillie Mrs ◎ 823-3430
1111 Simmons Howard
1113 Battle Simon 823-4762
1200 United Manor Courts 823-6243
1 Pettaway Minnie R 823-1335
2 Robinson Martha
3★Moten John
4★Hale Maggie
5★Cherry Cora 823-6008
6 Hart Lendora 823-6302
7 Thigpen Annie L 823-1363
8★Field Mary
9 Powell Mabel
10 Bullock Queen
11 Bryant Linda
12 Cotton Paul 823-1669
13 Knight Mary 823-2968
14★Walston Janice
15★Sherrod Minnie
16 Boney Lizzie B Mrs
17★Vaught Mildred
18 Pittman Alberta
19 Dancy Erma L 823-3932
20 Hyman Naomi
21 Clark Martha 823-5236
22 Walston Olivia
23 Cherry Hannah Mrs 823-8063
24★Bradley Russell
25 Hinton Lillie
26 Gray Laura E
27 Hinton Lucy 823-6783
28 Archer Missouri 823-2089
29★Staton Frances
30★Whitehead Mary H
31 Dancy Annie M 823-7368
32★Dozier Sharah
33 Jennings Vera 823-5961
34 Dickens Aldene
35 Powell Dorothy A 823-8991
36 Newton William 823-1238
37 Revish Celia H 823-3080
38 Savage Grace
39 Cherry Anna B 823-8663
40★Sherrod Dora
41 Davis Hattie M 823-7268
42 Jones Lossie Mrs
43 Johnson Beatrice 823-5839
44 Lewis Virginia 823-1051
45 Whitehead Mary L
46 Whitehead Cath
48 Everette Evelyn
49 Johnson Geneva
50 Vacant
1201★Wood Fred S ◎ 823-8137
WOOTEN ST INTERSECTS
1305 Willis Lillie
1307 Porter Hazel
1314★Williams Winifred 823-7576
1316 Mc Nair J P

7

ELMHURST APTS —FROM BAKER ST NORTH 2 WEST OF ALBEMARLE AV

ZIP CODE 27886
A1 Dew Nannie
A2★Atkins E L
A3 Roebuck Ida B Mrs 823-4210
A4 Boddie Minnie 823-5563
B1 Batchelor Mary Mrs
B2 Heath Lois
B3 Sellers Roberta Mrs 823-0236
B4 Parker Maggie Mrs 823-1401
C1 Rogister Alice Mrs 823-1735
C2 Braddy Lucy Mrs 823-1046
C3 Crawford Laura Mrs 823-0727
C4 Alford Virginia Mrs 823-7327
D1 Squires R H 823-2209
D2 Nanney Florence Mrs 823-6026
D3 Edwards Winifred
D4 Howard Dora Mrs 823-8873
E1 Adkins Virginia Mrs 823-6631
E2 Hamm Sinnie Mrs
E3 Brown Mary
E4 Norris Evelyn M Mrs 823-1376
F1 Davis Lena Mrs 823-1943
F2 Batchelor Rosa Mrs 823-0851
F3 Vick Fannie Mrs 823-4984
F4 Crisp Mattie L Mrs 823-2054
G1 Smith Edw 823-5416
G2 Buck Margie 823-8739
G3 Jones Frank
G4 Johnson Wm 823-1319
H1 Brown Sarah Mrs

Tarboro Printing Co., Inc.
SINCE 1889
COMPLETE PRINTING SERVICE
PUBLISHERS OF The Daily Southerner
504 W. Wilson St., P.O. Box 1199 (27886) Tel. 823-3106

ELMHURST APTS—Contd
72★Byrum Susie
H3 Williams Geo
H4 Smith Bennie 823-0357
I1 Cobb Missie Mrs 823-7343
I2 Harrell Illa
I3 Peele Maggie 823-8779
I4 Kates Mary
J1 Webb Ruth
J2★Knight Geneva 82-3613
J3 Neal Mae Mrs
J4 Phillips Bessie Mrs 823-7560
K1 Johnson Lou B Mrs 823-0854
K2 Thomas Lena Mrs 823-0709
K3 Bryant Jodie Mrs 823-7085
K4 Bottoms Susie Mrs
K5 Harper Pearl Mrs 823-7085
K6 Jones Pattie 823-1820
L1 Dowdy Cora Mrs 823-0613
L2 Phillips Fannie Mrs 823-6768
L3★Respess Ruby
L4 Willoughby Martha Mrs 823-2647

8

FAIRLEY ST —FROM 700 W ST JAMES ST NORTH 4 WEST OF ALBEMARLE AV

ZIP CODE 27886
MIDDLE ST INTERSECTS

5

FAIRVIEW AV —FROM 1809 MAIN ST WEST 1 NORTH OF SCL RR

ZIP CODE 27886
111 Long Mfg (employment ofc) 823-4151

5

FAIRVIEW CIR N —FROM 2030 MAIN ST WEST 3 NORTH OF SCL RR

ZIP CODE 27886
106 Allred Eliz C Mrs ◎ 823-2321
108 Jenkins John R ◎ 823-3749
MARSHALL ST ENDS
110 No Return
111 Webb Jesse
112 Buck
113 Vacant
114 Hudson Eleanor A Mrs ◎
115 Vacant
116 Jordan Frances L Mrs ◎ 823-1356
117 Jackson Willard B ◎ 823-2505
118 Lake B Robt ◎
119 Hoyle Raymond T ◎ 823-6052
120 Vacant
121 Hale Wilson F ◎ 823-2592
122 Bradshaw Lillie M Mrs ◎ 823-5861
123 Clark Alva H ◎ 823-3628
124 Voorhees Ernestine R Mrs ◎ 823-6820
126 Rogerster Garnie 823-8931
127 Vacant
128 Brewer Lotis 823-5109
129 Goldston A Fred 823-6314
130 Bosch Geo
131 Pittman Oliver L ◎ 823-4796
132★Johnson John ◎ 823-2697
134 Lease Tim R ◎
135 Vacant
136 Everett Joseph A ◎ 823-3457
138 Keel Thos H 823-2971
140 Taylor Pearlie Mrs ◎ 823-8360
142 Tyner Lucille A Mrs ◎
144 Hudson Eleanor
MAYO ST ENDS
FAIRVIEW CIR ENDS

5

FAIRVIEW CIR S —FROM 1933 MAIN ST WEST 2 NORTH OF SCL RR

ZIP CODE 27886
111 Cummings Mattie W Mrs ◎ 823-4283
112★Harris Roger A ◎
113 Lassiter Lonnie L ◎
MARSHALL ST BEGINS
114 Edwards John R ◎ 823-4476
115 Bishop Joyce ◎
116 Vacant
117 Oday Marguerite Mrs ◎ 823-3281
118 Coggins Robt B Jr ◎ 823-8135
119 May Patricia B
120 Roth Robt E ◎
121 Vacant
122★Whitehurst Jay N
123 Allen Bobby 823-3057
124 Andrew Beth ◎
125 Baker Callie A Mrs 823-8551

S FAIRVIEW CIR—Contd

126 Harris Clyde W ◎ 823-2004
127 Boysworth Glen ◎
128 Alford Lynwood T ◎ 823-2586
129 Rolph Margt A Mrs ◎ 823-4598
130 Broome J Frank ◎ 823-5766
131 Boysworth Wilbur ◎ 823-4425
132 Vacant
133★Manning Roy O
134 Browning Rex ◎ 823-3263
135 Guill Ervin D ◎ 823-0209
136 Vacant
137 Walters Dennis L ◎ 823-8658
139 Weeks Mildred F Mrs ◎ 823-3415
141 De Mambro Bruce C 823-3720
143 Spann Jake
145 Walston Lonnie J 823-2759
147 Fisher C Meredith ◎ 823-2594
149 Newsome J Harry ◎ 823-4441
151 Flake Ernest L ◎ 823-8090
FAIRVIEW ST ENDS
MAYO ST ENDS

5

FAIRVIEW PARK —A SUBDIVISION WEST OF THE 2000 BLK OF MAIN ST

(NO HOUSES–

7

FAIRWAY ST —FROM EAST COUNTRY CLUB DR WEST TO W COUNTRY CLUB DR 1 NORTH OF W WILSON ST

ZIP CODE 27886

700 Harrell Thos E ◎ 823-3910
701 Wilson Robt E ◎ 823-6828
702 Bolt Troy ◎
703★Stavro Wm E 823-0881
704★Hathaway Avery E 823-1781
705 Long Joseph I ◎ 823-3244
707★Denny Ricky ◎ 823-0489
708 Goff David R
709 Under Constn

25

FARMINGTON RD —FROM DURHAM PL SOUTH 1 WEST OF HUNTINGTON RD

ZIP CODE 27886

4

FOREST ACRES DR —CONTINUATION OF PANOLA ST (NORTH) FROM BEG OF LUCILLE DR NORTH AND EAST IN A SEMI-CIR

ZIP CODE 27886

501 Nobles J Paul ◎ 823-2645
504 Brett James E Jr 823-6785
506 Wall Thos I ◎ 823-5875
507 Wood Wm S ◎ 823-3610
508 Ridgeway Jane S Mrs ◎ 823-3222
510 Cook David S ◎ 823-3860
512★Meece Pam
513 Dunn Allen G ◎ 823-3463
514 Meeks Betty J Mrs 823-8357
515 Causway J Mc Glenn ◎ 823-3426
516 Brock Robt ◎ 823-5823
518 Lynn James R Jr ◎ 823-1211
519 Holland Haywary M Jr ◎ 823-5570
520 Evans G C ◎ 823-3240
522 Davis Hal Jr ◎
ROBERSON DR ENDS
600 No Return
601 Varnell Paul L ◎ 823-4501
602 Winstead Ronnie ◎ 823-0165
603 Braddy Kenneth R ◎ 823-3951
604 Wynn W Lonnie ◎ 823-2940
605 Barnhill J Allen ◎ 823-7471
606 Harrison Carrie J Mrs ◎ 823-2145
607 Gulley John E ◎ 823-7617
608 No Return
609 Worden N Randall 823-0771
610 Mc Bride Olson F ◎ 823-2373
611★Wilson Charles L III ◎ 823-0262
612 Hussey James M ◎ 823-0171
613 Ainsley Charles
614 Hardee Denton W ◎ 823-1860
615 Sullivan Wm W ◎ 823-5320
616 Warren Gail
620 Ayscue Richd G Jr
700 Long Spencer ◎ 823-8723
702 Hawkins Robt ◎ 823-6247
704★King Donald B ◎ 823-4555
706 Outlaw Tom
800 Steele Donald G ◎ 823-0457

5

FOUNTAIN ST —FROM ½ BLK WEST OF 1404 CEDAR ST EAST 1 NORTH OF SUNSET AV

ZIP CODE 27886

GEORGE HICKS CHRYSLER-PLYMOUTH Inc.
PLYMOUTH Sales — Service CHRYSLER
PLYMOUTH K CAR LeBARON - CORDOBA - NEWPORT
CHAMP ARROW - ARROW PICK-UP NEW YORKER - 5TH AV
Ward Blvd. and Lipscomb Rd., P.O. Box 607 (27893) Tel. 243-2139

FOUNTAIN ST—Contd
502 Constantine Petroleum Corp 823-4212
513 Pittman S J ◎ 823-4763
515 Rawls Charles
517 Bo's Service Station 823-3607
CEDAR ST INTERSECTS
LINDEN ST BEGINS
601 Calvary Baptist Church
605 Wombles Anna L ◎ 823-2310
606 Long Mfg stge
611 Vacant
613 Womble Geo C ◎ 823-2569
MILL ST BEGINS
701 Taylor James E ◎ 823-4930
702 Taylor Jane E Mrs ◎ 823-3044
703 Vacant
705 Smith Esther W Mrs ◎ 823-1945
707 Spain Olivia H Mrs ◎ 823-8538
710 Sykes May W ◎
711 Vacant
713 Griffin John H ◎ 823-8641
SHORT ST ENDS
801★Lucas Howard
802 Lancaster Car & Truck Repairs 823-8254
802½ Lancaster Brothers Used Cars 823-8254
802 Fountain Bonded Whse (stge)
805 White Laura W Mrs ◎ 823-4091
807 Vacant
809★Norris Wm I 823-6160
811 Vacant
813★Owens Thelma C 823-0196
815 Robinson Geo H Jr
817 West Mary J ◎ 823-0746
★Storms Eliz
819 Holland Billy ◎ 823-4016
821 Griffin James E ◎ 823-4417
823★Freeman Samatha
CREEK ST INTERSECTS
907 Keel Margt M Mrs ◎ 823-2644
909 Keene Ernest M ◎ 823-4996
WAHREE ST ENDS
915 Clark Linda K Mrs ◎ 823-3675
HALL ST ENDS
1004 Runnymede Mills Inc hose mfrs 823-2141
1ST ST INTERSECTS
PEARL ST BEGINS
WALKER ST BEGINS
RAYSTER ST BEGINS
1404 Cochran Teddy ◎ 823-8271
CRAVEN ST BEGINS
1410 Davis Harold 823-0136
1412 No Return
1414 Phillips Henry L ◎ 823-1619
1416 Sessoms Ernie E ◎ 823-8845
SPEIGHT AV BEGINS

6

FRANCIS DR RT 3 —FROM BARLOW RD SOUTH 1 EAST OF HOWARD AV EXTN

ZIP CODE 27886

10

GEDDIE AV (PRINCEVILLE) FROM 1ST ST EAST 1 SOUTH OF STATE HWY 44

ZIP CODE 27886
NUMBERS IRREGULAR
310 Olson Mary Mrs ◎
309 Vacant
320 Knight Walter 823-2900
400 Farmer Willie ◎ 823-6264
404 Braswell Moses Jr ◎ 823-3953
406 Jones Russell L ◎ 823-4669
410 Mallory Curtis M 823-8956
604 Whitehead Charles R
606 Johnson Addie M ◎ 823-4580
610 Porter Mary D ◎ 823-8282
611 Hinton Geo Jr ◎ 823-6568
700 Vacant
701 Waller David G ◎

8

GEORGIA AV —FROM MEMORIAL AV NORTH 5 WEST OF OFFICE ST

ZIP CODE 27886
EDGECOMBE AV INTERSECTS
200 Board Eug R ◎ 823-8892
201 Harrell Geo R ◎ 823-4278
202 Williams Penny ◎ 823-1567
203 Bland Thadous M ◎ 823-6987
204 Vacant
205 Cowon Vernon S ◎ 823-1435
207 Witchard Anna M ◎ 823-7207
300 Harris Murray E ◎ 823-6332
301 Reason Robt S ◎ 823-5892
302 Etheridge Emerson L ◎ 823-6468

GEORGIA AV—Contd
303 Anderson David Jr
304★Compton Walter H ◎ 823-6798
305 Capps Douglas ◎ 823-5596
306★Roberson Wm A 823-1584
307★Vick Louise 823-3818
308 Lewis Lucille Mrs 823-7360
309★Robbins Douglas
310 Baker Louise E Mrs ◎ 823-3820
311★Munn Herbert ◎
312 Beach Herbert Jr ◎ 823-4915
313 Moore Edith C Mrs ◎ 823-4574
ST JAMES ST INTERSECTS

6

GLENBURNIE —A RESIDENTIAL SECTION WEST OF ALBEMARLE ST SOUTH OF JOHNSTON ST

6

GLISSOM ST —FROM WEEKS DR WEST 1 SOUTH ELIZABETH ST

ZIP CODE 27886
2012 Taylor John N ◎ 823-2675
2013 Jones Jay C 823-0383
2016 Owens R Carlton ◎ 823-4546
2017 Reitzel Jack D ◎ 823-5485
2018 Webb Moses F ◎ 823-2889
2021 Briley James D ◎ 823-1126
2024 Weeks Clifton J Jr ◎ 823-3198

3

GOLD HILL —A RESIDENTIAL SECTION OF CITY REACHED VIA E BAKER ST

1

GRANVILLE ST E —FROM 127 MAIN ST EAST 2 NORTH OF TAR RIVER

ZIP CODE 27886
101 Granville Street Lunch 823-8869
103 Winstead's Auto Service 823-7641
108 House Of Prayer For Deliverance 823-5291
112 Brotherly Mutual Burial Assn 823-5129
Hemby-Willoughby Mortuary Inc 823-5129
113 Vacant
121 Vacant
ST ANDREWS ST INTERSECTS

2

300 Womack Earlene K Mrs 823-0465
301 Battle James E
302 Vacant
306 Brown Bertha
310 Pitt Lloyd P 823-6663
Powell Johnny
315 Quigless Helen G Mrs ◎ 823-5365
ST DAVID ST INTERSECTS
403 Pompey Effie M 823-7277
404★Hines Erma ◎
PANOLA ST INTERSECTS
405 Vacant

1

GRANVILLE ST W —FROM 200 MAIN ST WEST 2 NORTH OF TAR RIVER

ZIP CODE 27886
102 Simmons James E side ent
106 Edgecombe Barber Shop
110 Vacant
TRADE ST INTERSECTS
204 Dew's Tommy Garage auto repr
208 Jones H Herman

10

GREENWOOD BLVD (PRINCEVILLE)—FROM STATE HWY 258 EAST

ZIP CODE 27886
101 Freeman Mazie ◎ 823-5706
104 Perkins Maggie Mrs ◎ 823-4593
105 Boyd Edith C Mrs ◎ 823-3491
106 No Return
107 Waltson Beatrice Mrs
109 Baker Columbus 823-3809
111 Health Julius ◎
114★Pettaway Wm W Mrs ◎ 823-7679
116 Freeman Jack 823-3470
117★Lyon M S
123★Dickens Berry
125 Howard Lillie B Mrs ◎ 823-1227
204★Pinkney Jesse ◎
205 Under Constn
210 Draughn Jane A ◎ 823-3436
247★Walston Ned 823-7443
309 Carney Ernest ◎ 823-3547
Carney Connell 823-7716
310 Vacant
311★Jones F ◎
312 Brown Robt 823-1535
313 Lewis Lula M

TAXI

CITY CAB OF TARBORO, Inc.

16 TAXICABS TO SERVCE YOU
Radio Dispatched Service From 7:00 A.M. To 12:00 P.M.
ALSO WRECKER SREVICE - GROUP RIDER SERVICE
WESTERN UNION OFFICE TEL. 823-1977
Tels. 823-2600 823-1977 823-8000

GREENWOOD BLVD (P) —Contd

314★Farmer Jesse J
315 Carney Martin L ◎ 823-2326
402 Jenkins Luegine Mrs ◎
403 Knight Johnnie ◎ 823-4463
404 Stephens Addie Mrs ◎ 823-3685
405★Knight Thad
406 Johnson Nathan ◎
408 Johnson Sam ◎ 823-3349
500 Vacant
502 Batchelor Asbury C Hon ◎ 823-4667
504 Plemmer Walter Jr ◎ 823-3482
601 Davis Rufus
603 Brown Aubrey ◎ 823-3237
604 Powell Alvina ◎ 823-3497
606 Jones Cleo ◎ 823-8019
690 Harrell Roney ◎
700★Pittman Bert 823-7511
701 Exum Ernest
701a★Pittman M
701½★Daniels J E
703 Bullock Mary
705 Reynolds Arth ◎ 823-4056
708 Dew Eva J Mrs ◎ 823-8886
709 Bridgers Dallas R 823-0971
Collins Robt ◎
710 Johnson Joe J 823-4692
710½ Daniel Ora
711 Dew Willie ◎ 823-4911
712 Vacant
714 Hyman Lucille M Mrs ◎
718 Pettaway Henry ◎
720 Hyman Louis ◎ 823-8017
721 Stokes Barbara
721a Stokes Robt
730 Roger's Grocery 823-6951
803★Birth Geo
804★Fox Wiley
Highway Holiness Church

5

HALL ST —FROM 917 FOUNTAIN ST SOUTH 1 WEST OF WAHREE ST

ZIP CODE 27886
200 Keene Quessie L ◎ 823-1109
201 Ellis Louis R ◎ 823-4840
202 Rountree Hurdley E ◎ 823-3926
204 Adams Johnny 823-7990
205 Johnson Tremain R ◎ 823-6947
RUNNYMEDE AV INTERSECTS
300 Pridgen Willie ◎
301 Mills Mary J ◎
302 Whitehurst Lulu E Mrs ◎ 823-6316
303 Hopkins Herbert R ◎ 823-2969
304 Harrell A Craig Jr ◎ 823-8834
305 Thompson Julian E ◎ 823-1784
306★Davis Wayne ◎
307 Wells Mabel O Mrs ◎ 823-4544
308 Barfield Wm ◎ 823-6759
309 Spain Laural S Mrs ◎ 823-4258
SUNSET AV INTERSECTS
501 O'Neal Frank E ◎ 823-4333
503 Bradley Jesse G ◎ 823-2410
505 Haney Carlee ◎ 823-3683
507 Griffin Steven ◎
509 Cagle Dan ◎
SPEIGHT ST INTERSECTS
601★Webb Raymond 823-2657
602 Boyd Jerry L ◎ 823-4732
603 Braddy Raymond ◎ 823-4585
604 Griffin Jerry D ◎
605 Belch Raleigh F ◎ 823-4696
606 Rountree Donald E ◎ 823-8692
SOUTH AV ENDS

6

HARRELL ST —FROM WEST HILLS DR SOUTH 1 WEST OF MARGARET DR

ZIP CODE 27886
1115 Williamson Lynwood M ◎ 823-1530

5

HASTING ST —FROM SHERWOOD AV WEST 1 NORTH OF SEMPLE ST

ZIP CODE 27886
200 Joyner Gary W ◎ 823-4079
201 Vacant
202 Cooper Donald G ◎ 823-1991
203 Vacant
204 Vacant

HASTING ST—Contd

206 Hamilton Henry D ◎ 823-6175
207 Pilgreen W Floyd 823-6594
208 Mitchell Jack D ◎ 823-8297
209 Vacant
210★Long Don ◎
211 Whitehurst Herbert Allen 823-6682
212★Purvis Wm B ◎ 823-1604
300 Elliott Paul A ◎ 823-1656
301 Vacant
302 Harrell Robt 823-4952
303 Tingle Norma H Mrs ◎
304 Beck C F ◎
305 No Return
306 Walker Eddie L ◎ 823-1040
400 Harris John 823-6896
401 Vacant
402 Manning Carl W ◎ 823-2533
403 Sisko Richd G ◎ 823-4123
404 Gardner L M ◎
405 Paramore Edgar ◎ 823-6886

1

HENDRICKS ST —FROM 400 W ST JAMES ST NORTH & SOUTH 3 WEST OF MAIN ST

ZIP CODE 27886
ST JAMES ST INTERSECTS
420 Edgecombe Bonded Whse Stge (side ent)
424 Victory Whse No 2 (Stge)
428 Benton Furn Whse (Stge)
CHURCH ST INTERSECTS
500 Tobacco Drive In beer 823-6880
506 Stanco's Clo (Whse)
507 City Cab Of Tarboro Inc 823-8000
Newton Cab Of Tarboro Inc 823-8000
Perkins Cab Of Tarboro 823-8000
600 Town Municipal Light & Pwr Sys 823-8121
Town Warehouse 823-8121

10

HWY 258 (PRINCEVILLE) CHANGED TO STATE HWY 258

6

HILLTOP DR —FROM HOWARD AV EAST

ZIP CODE 27886
Koehler Jim ◎

7

HILMA CIR —FROM EAST COUNTRY CLUB DR NORTHWEST 2 NORTHWEST OF WILSON ST

ZIP CODE 27886
800 Brewer Saml J Jr ◎ 823-4713
802 Dennie James A ◎ 823-3081
803 Little Francis N ◎ 823-2418
804 Dupree Maryland D ◎ 823-0989
805 Whitehurst Woodrow L Jr 823-4057
806 Long Wm L ◎ 823-4510
807★Anderson Geo W ◎ 823-1951
808a Moncrief Robt S
808b Vacant
809 Stell Willie H Jr ◎ 823-3778
810 Robbins Bob Rev 823-4784
811 Andrews Carl D ◎ 823-3005
814 Brill Oscar ◎ 823-2473
815 Dupree Allen S ◎ 823-8938
818 Shugar Gilbert L ◎ 823-4745
820 Bailey Radford B ◎ 823-4521
822 Sefcik Frank 823-1879
824 Anderson Woodrow ◎ 823-4496
825 Coburn Patsy W 823-7387
826 Noble Leonard E ◎ 823-4641
829 Hedgepeth Matilda C ◎ 823-3681
831 Everett Harry W ◎ 823-6437
833 Dupree Bessie M Mrs ◎ 823-3540
837 Pope Sam W ◎ 823-3525

7

HILMA PARK —A RESIDENTIAL SECTION NORTH OF E WILSON ST BET HENDRICKS CREEK AND CITY LIMIT

ZIP CODE 27886

4

HOPE LODGE ST E —EAST FROM 2111 MAIN ST 4 NORTH OF SCL RR

ZIP CODE 27886
ST ANDREWS ST INTERSECTS
100 North Carolina National Bank 823-6131
102 Wynn Leontine 823-3348
107 Blackwell's Inc tires 823-8174
PANOLA ST INTERSECTS
305 Speight Wm T ◎ 823-8396
ROBIN DR BEGINS
401 Howerin Wm L ◎ 823-2156
403 Shepheard Garland D 823-2815

Benton Furniture Co.
Kelvinator Appliances - Sylvania TV'S
Complete Home Furnishings
227-229 MAIN ST. 27886 TEL. 823-3834

5

HOPE LODGE ST W —FROM 2112 MAIN ST WEST 4 NORTH OF SCL RR

ZIP CODE 27886
101 Green's Body Shop 823-2665
102 Rogerson Helen W Mrs ◎ 823-3348
106 Vacant
108 Jones Orville B Rev 823-4611
112 First Free Will Baptist Church 823-4611
201 Hope Knitting Mill Inc hose mfg 823-3101

6

HOWARD AV —FROM 1528 MAIN ST WEST 1 SOUTH OF SCL RR

ZIP CODE 27886
100 F C X-Smoot (stge)
101 Boyd Serv Sta (Stge)
105 C T & T (Stge)
111 Collins Bob's Studio
ALBEMARLE AV INTERSECTS
300 Hudson Thos M 823-4731
Carpenter Lois ◎
302 Carpenter Blanche
303 Pollard Martha B Mrs ◎ 823-2389
305 Summerlin Preston Jr ◎ 823-4638
307 Harrison Cecil B ◎ 823-0141
400 Hoard Lucy F Mrs ◎ 823-3486
401 Harris Mary C Mrs ◎ 823-3813
402★Valette Gene
403★Ellis Charles D ◎ 823-2289
404★Taylor Shirley
405 Corbett Betty G ◎
406 Pender Wm L ◎ 823-4026
408 Johnson Geo ◎ 823-1132
409 Knox Tempie R Mrs ◎ 823-7168
410 Beachum Ben 823-0711
413 Spain Albert E ◎ 823-2526
POPLAR ST INTERSECTS
500 Keel Joe H ◎ 823-6320
501 Alderman Helen D ◎ 823-3086
502 Alford Lydia W Mrs
504 Johnson Milton D ◎ 823-6423
505 Steth Roy L
506 Vacant
507 Cooper Marion A Mrs ◎ 823-2274
508 Simms John W ◎ 823-6925
509 Keel Saml H ◎ 823-3013
510 Compton Billy
511 Lewis Irene Mrs ◎ 823-2226
512 Ivey Bernard F
CEDAR ST INTERSECTS
600 Johnson Mary L Mrs ◎ 823-2771
601 Robinson Theo C ◎ 823-4305
602 Houser C D 823-6508
603 Armstrong Forest Jr ◎ 823-4326
604 Keel J Robt ◎ 823-3836
605 Phillips Garland 823-8916
607 Alderman Lefie R Mrs ◎ 823-3068
608 Proctor Iva K ◎ 823-8424
611 Harris Rueben E ◎
★Pigg Reba C Mrs 823-5815
ASH ST INTERSECTS
700 First Pentecostal Holiness Church 823-8321
701 Allen Wm B ◎ 823-4204
703★Norville Fannie 823-0241
704 Wooten Wm M Rev 823-2936
707 Tripp Adelle F Mrs ◎ 823-2613
709 Piver Minnie B Mrs ◎ 823-3495
710 Carter P W Mrs ◎ 823-3531
711 Smith Betty K
713 Price Frank Jr ◎ 823-8876
CYPRESS ST INTERSECTS
800a Tillery Martha Mrs 823-5039
800b Jones Shirley 823-1871
802★Rawls Doris J 823-7868
804★Williams James J Jr ◎ 823-7647
805 Spain Roy B ◎ 823-4108

ROBERT'S OF TARBORO
Appraisals • Remounting • Repairs
"Diamonds Are Our Business"
Tel. 823-2149
309 Main St. 27886

FORBES INSURANCE & REALTY Inc.
ESTABLISHED 1952
MUTUAL INSURANCE — REAL ESTATE
INA
1905 N. Main St., 27886 Dial 823-3131

Nobody works harder for your money.
BB&T
BRANCH BANKING AND TRUST COMPANY
MEMBER FEDERAL DEPOSIT INSURANCE CORPORATION
318 Main St. 27886 623-6101
North Tarboro Branch, 1717 N. Main St. 823-6101
West Tarboro Branch, Howard Av. and Western Blvd. 823-6101

HOWARD AV—Contd
806 Hicks John M ◎ 823-4542
807 Newborn Maggie M Mrs ◎ 823-2712
808★Mack Janice 823-0624
810 Fussell Charles H ◎ 823-4958
811 Church Of Jesus Christ Of Latter Day Saints
CHERRY ST INTERSECTS
900 Jones Linwood W ◎ 823-5826
904 Goff-Franklin Delano ◎
905 Morgan Wm B ◎ 823-5811
906 Holloman Robt L
908 Bradshaw Mattie F Mrs ◎ 823-4879
910 Joyner Sallie Mrs 823-5536
★Parker Margie
911 Joyner Claude A ◎ 823-3254
PEACH ST INTERSECTS
1001 Dixon John T Jr 823-8660
1003 Pollard Vernon H ◎ 823-8598
1005 Smith Louise M ◎ 823-6666
1006 Greenwood Cemetery

6

HOWARD AV EXTN —CONTINUATION OF HOWARD AV BEGINNING AT HENDRICKS CREEK

ZIP CODE 27886
1202 Ward Wm H Hon ◎ 823-4675
1203 Williams Elwood L ◎ 823-1906
1205 Farmer Robt D II ◎ 823-5544
1206 Sexton M Rudolph 823-2492
1207 Byrd Henry
1208 Webb John E ◎ 823-4602
1209 Cannon Ashton H ◎ 823-8034
1212 Hamilton Charles 823-3571
1300 Proctor Eliz N ◎ 823-5435
1301 Stirewalt Paul J ◎ 823-8287
1302 Sexton Robt M ◎ 823-4309
1304 Bass Alex W ◎ 823-4647
1307 Thompson Oscar F ◎ 823-3962
1400 Tarboro High School 823-4284
1401 Bryant Richd B ◎ 823-2786
1403 Hale Willie B ◎ 823-2506
1405 Smith Hilda F Mrs ◎ 823-2283
1407 Harrell Geo W Jr ◎ 823-4632
1409 Dupree Rebecca Mrs ◎ 823-2628
1501 Pittman Marvin A ◎ 823-4253
1503 Taylor Lilly P ◎
1507 Carpenter Milton R ◎ 823-2944
1600 Park Hill Shopping Center
Alden's Men's Wear 823-1166
Belk-Tyler Co dept store 823-2034
Foto Express 823-7514
Granny's Doughnuts 823-1601
Bill Goode Photography 823-1383
Brancah Banking & Trust Co 823-6101
Flowers By Cliff 823-0801
Kiwk Klean Cleaners & Coin Laundry 823-1694
Murphy G C Co 823-5751
Norman Merle Cosmetics 823-2874
Park Hill Beauty Shop 823-1984
Patsy's Hallmark Shop 823-7739
Peoples Service Drug Store 823-5791
Pic'n Pay Shoes 823-2953
A & P Food Store 823-8794
Associated Realty 823-2316
Mc Donald's 823-0966
Deena Casuals 823-0969
Parkhill Paint Center 823-8592
Park Hill Garden Center 823-8529

TARBORO SAVINGS & LOAN ASSOCIATION
SAVINGS INSURED UP TO $100,000
ESTABLISHED 1905
Tel. 823-3116
Barnhart Agency, Inc.
Complete Insurance and Real Estate Services
MLS
Tel. 823-6181
501 Main St., P.O. Box E
PIA

Dunn Enterprises of Tarboro Inc.
SIDING, STORM DOORS AND WINDOWS
PATIO AND CARPORT COVERS
209 W. St. James St. (27886) Phone 823-7789

Tarboro Printing Co., Inc.
SINCE 1889
COMPLETE PRINTING SERVICE
PUBLISHERS OF The Daily Southerner
504 W. Wilson St., P.O. Box 1199 (27886) Tel. 823-3106

HOWARD AV EXTN—Contd 6

Blanchard's Jewelers Of Tarboro 823-0265
Singer Sewing Machines 823-3663
Winning Point The 823-8671
1601 Messer Maude R Mrs ◎ 823-4461
1603 Fussell Thos E ◎ 823-4548
1605 Walker David ◎ 823-2725
1607 Abbott Clarence L ◎ 823-3232
1609 Butler Roy N 823-6284
1800★Adler Martha E ◎
1803 Thompson Ronald A ◎ 823-2249
1805 Norris Robt L ◎ 823-2668
1807 Pace Geo C Jr ◎ 823-3770
1809 Rodgers Alton J ◎ 823-2598
1811 Brown Sam N ◎ 823-2524
1812 No Return
1813 Carson Francis J ◎ 823-3581
1815 Pridgen Bobby Ray ◎ 823-2074
1900 Livesay Mildred B Mrs ◎ 823-2705
1901 Gilliam J Robt ◎ 823-3555
1903 Bailey Thos S ◎ 823-3241
1904 Webb James W ◎ 823-4337
1905 Pridgen Buck W ◎ 823-3465
1906 Phelps Mary Frances ◎ 823-2873
1907 Taylor Wayne ◎
1909 Cole Donald E ◎ 823-1730
1910 Doughtie Bill D ◎ 823-4649
1911 Wooten Linda R ◎ 823-1038
1914 Smith Peter B ◎ 823-6941
1915★Allsbrook R A
1919 Hathaway's Hunny Tree Inc day nursery 823-1794
2000★Matthews Kenneth L ◎ 823-0822
2003 White Janie R Mrs ◎ 823-2393
2005 Marlow Jesse ◎ 823-8294
2007 Warren Pattie 823-2470
2009 Lynn James R ◎ 823-3246
2011 Bunn Dolan R

HOWARD CIR N —FROM ALBEMARLE AV WEST 3 SOUTH OF HOWARD AV 6

ZIP CODE 27886
300 Howard Robt ◎ 823-3138
301 Wooten Jas Q ◎ 823-7107
303★Martin Prescott L 823-3097
304 Gammons E Benj ◎ 823-4765
305 Rimmer Geo ◎ 823-4030
306 Hurwitz John H ◎ 823-3520
308 Holderness Russell B ◎ 823-6164
309 Edmondson Wm D ◎ 823-2215
313 Williams Augusta S Mrs ◎ 823-2304
314 Williams Wesley P ◎ 823-3934
315 Howard A Gerald ◎ 823-5720
321 Taylor Joseph A ◎ 823-3442
600 Page Thos E ◎ 823-8085
601 Vacant
603 Long James H ◎ 823-2207
604 Robeson Flora G Mrs ◎ 823-2559
605 Brown Ethleen S Mrs ◎ 823-2755
607 Calvert Joseph N ◎ 823-2784
609 Peters Robt B III ◎ 823-3220
610 Brock Linwood M ◎ 823-3936
611 Forrest Ola H ◎ 823-4140
614 Long Peter J ◎ 823-3511
616 Fleming Thos S ◎ 823-3656
618 Bourne Joel K ◎ 823-2220
622 Riley Jack D ◎ 823-2405
CYPRESS ST INTERSECTS

HOWARD CIR S —FROM ALBEMARLE AV WEST 4 SOUTH OF HOWARD AV 6

ZIP CODE 27886
300 Decker Wm T ◎ 823-3459
301 Darrow Eliz M Mrs ◎ 823-3883
302 Warren Paul III 823-0433

FIRST COLONY SAVINGS AND LOAN ASSN. Inc.
Other First Colony Locations in Albemarle, Cary, Raleigh, Rockingham, Southern Pines and Wilmington
400 MAIN STREET
TARBORO, N.C. (27886)
P.O. DRAWER G
PHONE: 823-1708

Creech THE FLORIST
MEMBER F.T.D. AND TELEFLORA
403 Main St. (27886) Tel. 823-1196
say it with FLOWERS!

CAROLINA OFFICE EQUIPMENT CO., Inc.
Printing — Office Supplies — Office Furniture — Office Machines
Interior Design — Office Layout
Tel. 823-1311
404 Main St. 27886

True Value HARDWARE STORES
Marrow-Pitt Hardware Co., Inc.
SERVING TARBORO AND SURROUNDING AREA SINCE 1913
305 Main St. 27886 Dial 823-3127

S HOWARD CIR—Contd
303★Rogers Walter ◎
304 West Earl Jr ◎ 823-3904
306 Carlisle J Ben ◎ 823-2595
307 Gilbert Wm A ◎ 823-8134
308 Lindsey Senora W Mrs ◎ 823-3817
309 Worsley W Rufus ◎ 823-2651
310 Friar Frances P Mrs ◎ 823-4224
311 Russell H Bruce ◎ 823-3055
313 Gammons Gary W ◎ 823-4707
315 Brock Miriam S Mrs ◎ 823-4963
CEDAR ST INTERSECTS
600 Leggett Curtis B ◎ 823-2591
601★Taylor David E ◎ 823-4230
602 Hornthal Mildred L Mrs ◎ 823-3870
603 Lanier W Hale ◎ 823-3397
604 Alford Zebulon V ◎ 823-2352
605 Livesay Laurinda H Mrs 823-2551
606 Bailey Grady C ◎ 823-7444
607 Avent James K ◎ 823-3737
608 Conner Edw J Jr Rev 823-1744
CYPRESS ST BEGINS
609 Fisher Howard J ◎
610 Howard Robt Jr ◎ 823-1296
611 Williams
612 Smith James B ◎ 823-1357
613★Davis James ◎
800★Neff Edw A ◎ 823-7304
804 Swicegood Myrtle S ◎ 823-8506
805 Holderness H Dail ◎ 823-3550
CHERRY ST BEGINS
900 Knight Robt V ◎ 823-8433
901 Raskin Robt A ◎ 823-3697
902 Clary Carrie S Mrs ◎ 823-4589
903 Jones Chilton R ◎ 823-8404
904★Godwin Walter H Jr ◎ 823-5975
1000 Wickham Clarence W ◎ 823-3967
1001 Hull Harry W ◎ 823-3229
1002 Galloway Helen M Mrs
1003 Baker Walter ◎
1004 Bartholomew Sidney J ◎ 823-3890
1005 Gilliam Donnell Jr Hon ◎ 823-2436
1006 Wood James W ◎ 823-7024
1007 Owens Jenness R ◎ 823-6393
1008 Good A Kenneth ◎ 823-1613
1010 Stainback Adkin A ◎ 823-6114
1011 Palmer Harry H Jr ◎ 823-3703
1012 Corbett M B Jr ◎ 823-3492
1013 White Claude G ◎ 823-3478
1014★Parker Daisy ◎ 823-4635
1015 Boyd T Chapman Jr ◎ 823-8216
1016 Parrisher Raymond S ◎ 823-3835
1017 Cooper Jewel M Mrs ◎ 823-2292
1018 Hannah Warren D ◎ 823-7474
1019 Avery Jeff D ◎ 823-8846
1020★Evans Don
1021 Baker Dan A ◎ 823-3941
1025 Bullock Robt B ◎ 823-4092

9

HOWARD ST (PRINCEVILLE) FROM 125 DANCY ST NORTH AND SOUTH 1 EAST OF MAIN ST

ZIP CODE 27886
DANCY ST INTERSECTS
WALSTON ST INTERSECTS
149 Nicholson T T
150 Winstead David
512 Vacant
635 Knight Thelma
744 Jones Lee M ◎

6

HUNTER HILL DR —FROM HOWARD AV SOUTH 1 WEST WESTERN BLVD

ZIP CODE 27886
Deerridge Apartments
FOR OCCUPANTS SEE DEERIDGE APTS

25

HUNTINGTON RD —FROM CLAYTON PL SOUTH 1 WEST OF LINCOLN RD

ZIP CODE 27886
403★Riggs Oliver D ◎ 823-8808

GEORGE HICKS CHRYSLER-PLYMOUTH Inc.
PLYMOUTH Sales — Service CHRYSLER
PLYMOUTH K CAR LeBARON - CORDOBA - NEWPORT
CHAMP ARROW - ARROW PICK-UP NEW YORKER - 5TH AV
CHRYSLER Plymouth
Ward Blvd. and Lipscomb Rd., P.O. Box 607 (27893) Tel. 243-2139

HUNTINGTON RD—Contd
503★Hawkins Larry W 823-4486
506★Freeman Herbert 823-7654
507★Williams Dorothy A Mrs ◎ 823-7606

4

JEANIE AV —FROM 600 WARD DR NORTH

ZIP CODE 27886
2400 Bridgers Roy Lee ◎ 823-0208
2401 Robbins John D ◎ 823-2269
2402 Braddy Paul C ◎ 823-5070
2403 No Return
2404 Salamone Dommic A ◎ 823-5991
2405 Cruse
2406 Rawls James M ◎ 823-1773
2407★Sutton Ronnie L ◎ 823-0566
2408 Hathaway J S ◎ 823-3048
2409 No Return

25

JEFFEREYS ST —FROM 2614 MAIN ST SOUTHWEST 2 NORTH OF W NORTHERN BLVD

ZIP CODE 27886
104 Norris Allen G ◎ 823-6596
108 Vacant

4

JOHNSTON ST E —FROM 1315 MAIN ST EAST 6 NORTH OF WILSON ST

ZIP CODE 27886
101 Andrews Sherman
103 Williams Richd
104 Whichard Ann N Mrs 823-3392
111 Moore Walter D ◎ 823-5777
ST ANDREWS ST INTERSECTS
205 Heydenreich Mary W Mrs ◎ 823-2147
210 Fountain Pat Mrs ◎
ST PATRICK ST INTERSECTS
305 Vacant
307 Moore Dixie R Mrs
309 Smoot Cath C Mrs ◎ 823-3795
ST DAVID ST INTERSECTS
PANOLA ST INTERSECTS
400 Martin C B Middle School 823-8167
PANOLA ST INTERSECTS
507 Vacant
ROBERSON DR BEGINS
600 Beery Peyton ◎ 823-4909
601 Miller Kenneth ◎ 823-2503
602 Newsome Kath P Mrs ◎ 823-3288
603 Potter
604 Wooten James A ◎ 823-3637
605 Vacant
606 Thompson Steve ◎ 823-6637
607 Lynn J Mike
609★Ansuso Joseph
610★Lewis R P
611 Kelley Wayne ◎ 823-7213
612 Harrell Allen L ◎ 823-3744
613 Harrington Preston R ◎
615 Woodard W Wayne ◎ 823-0834
617 Fountain B Fred ◎ 823-1892
619 Harrison Henry D Jr ◎ 823-2334

6

JOHNSTON ST W —FROM 1118 ALBEMARLE AV WEST 2 SOUTH OF HOWARD AV

ZIP CODE 27886
305 Moore Fred L 823-6760
MARLBORO ST INTERSECTS
400 No Return
406 Miller G Pate ◎ 823-4252
408 Page Wm L ◎ 823-1258
410 Newman Margt W Mrs ◎ 823-3653
412 Duff C L ◎ 823-6438
Shelling Barbra
POPLAR ST BEGINS

SPEIGHT AND ASSOCIATES PA
SURVEYING AND ENGINEERING
120 E. ST. JAMES ST. TEL. 823-0550

TARBORO OIL COMPANY, Inc.
Wholesale Motor Fuels — L P Gas
401 Trade St. (27886) Phone 823-8145

THE CITY DIRECTORY
The Modern Up-to-Date Method
of Getting Accurate Information Quickly
A Time Saver - A Money Maker For Every Business
Let Us Show You How
A Real Necessity in Every Office

W JOHNSTON ST—Contd

500 Carlisle James C ◎ 823-8029
503 No Return
504 Davis Louise P Mrs ◎
505 Sweet Pea Beauty Shop 823-3903
Princes Edna A Mrs ◎ 823-3903
506 No Return
508★Taylor L H 823-0459
CEDAR ST INTERSECTS
600 Parks Martha C Mrs ◎ 823-8016
601 Lancaster Tom J ◎ 823-3523
604 Holland Leroy ◎ 823-3563
605 Alford Jesse Jr ◎ 823-3654
607 Painter A Luther ◎ 823-4538
608 Whitley Irene N Mrs ◎ 823-4216
609 Doris Beauty Shop 823-3948
Ward Doris L Mrs ◎ 823-3948
610 Taylor Nettie S Mrs ◎ 823-4033
ASH ST BEGINS
701 Walston Robt ◎ 823-3570
704 Mayo Murphy W Mrs ◎ 823-3759
706 Vacant
708 Felton M Thos ◎ 823-2528
CYPRESS ST INTERSECTS
800 Weaver Robt C Hon ◎ 823-8874

25

KENSINGTON DR —FROM PESCUD ST NORTHWEST 1 SOUTHWEST OF CAMBRIDGE DR

ZIP CODE 27886
300 Watkins E Baxter ◎ 823-5518
304 Anderson Micajah V ◎ 823-3844
307★Brinson Ben A ◎
308 Mayo Ben C II ◎ 823-4954
309★Languell Fred L ◎ 823-1917
312★Herring Victor G III Hon 823-8644

10

KINGS AV (PRINCEVILLE) FROM 1ST ST (P) EAST

ZIP COCE 27886
606 Mc Kenzie Leonard ◎ 823-6115
608 Peters Glenn C
Lane Annie M ◎
Lane Wm N ◎
Lane Hattie ◎

10

KINGS BLVD (PRINCEVILLE)—AN EXTENSION OF MARKET ST FROM NEVILLE ST EAST

ZIP CODE 27886
208 Freeman Johnnie ◎
209 Woodard Doris ◎
210 Sessoms Arth ◎ 823-5545
215 Williams Jonah 823-4318
228 Harrell Wilhemina Mrs ◎ 823-3248
229 Harrison Jesse L
230 Modlin Charlie 823-4976
Smith Thurman L Dora L
302 Williams Doris B ◎ 823-8784
308 Vacant
315 Vacant
403★Harrison Clyde Jr ◎ 823-6384
Riverside Trailer Park
Farmer's Oil (Stge)
Planters Peanuts Warehouse
Long Manufacturing Co whse
American Legion Post 19

6

LAKE DR —FROM HOWARD AV EXTN NORTH 1 WEST OF SOUTH AV

ZIP CODE 27886
1305 Snyder Gary C ◎ 823-7891
1800★Ward Gerald D
1804 Whitehurst Geo F ◎ 823-2700
1806 Strawbridge Willie D ◎ 823-8620
1808 Weathersby H Norman ◎ 823-2368
1810 Knox Otis C exp
1812 Warren Lorraine S Mrs ◎ 823-4362
1816 Young Hugh G ◎ 823-5985

6

LANCASTER ST —FROM FRANCIS DR WEST 2 SOUTH OF BARLOW RD

ZIP CODE 27886
1900 Summerlin Ed ◎
1910 Burlew Chas ◎ 823-0821
1912 Smith Harold ◎ 823-7481
2001 Hardy Fredk A ◎ 823-4534
2003 Brown James A ◎ 823-5834
2004 Coats Rozell L ◎ 823-8880
2005 Mitchell Thos H ◎ 823-8849
2011 Vacant
2013 Vacant

RAWLS & WINSTEAD AUTO PARTS
NAPA
Auto and Tractor Parts and Supplies
2248 Main St. 823-2017

7

LANIER CT —FROM 1000 MAIN ST WEST

ZIP CODE 27886
Beasley Alice D Mrs ◎ 823-2061

6

LAUGHLIN ST —FROM 1506 SPEIGHT AV WEST 2 SOUTH OF LEWIS ST

ZIP CODE 27886
1903 Porter Thos J ◎ 823-5525

3

LAURENCE ST —FROM BRADLEY AV NORTH 1 EAST OF EAST AV

ZIP CODE 27886
1121 Hyman Louise Mrs
EDMONDSON AV INTERSECTS

3

LEAF ST —FROM 90 E ST JOHN ST NORTH 7 EAST OF MAIN ST

ZIP CODE 27886
703 Vacant

25

LEGGETT HWY RT 2 —FROM 2311 MAIN ST EAST 1 NORTH OF AUSTIN ST

ZIP CODE 27886
1200 Long Trailer Co Inc mfrs 823-8104
Whitehurst & Peele Store gro 823-3721
Whitehurst & Peele Trailer Park 823-3721
Edmondson Benj
Flora Elbert ◎ 823-6863
Harrell Evelyn J Mrs ◎
Vacant
James Matthew A ◎ 823-1973
Vacant
Raynor Herman ◎
Sessums Sarah ◎
Warren Annie ◎
La Bell's Beauty Shop
Whitehurst Virginia

6

LEWIS ST (SPEIGHT FOREST)—FROM 405 SPEIGHT AV WEST 1 NORTH OF LAKE DR

ZIP CODE 27886
1800 Morse Thelma Mrs ◎ 823-3598
1802 Eagles Beulah M Mrs 823-5862
1804 Ward Moody H ◎ 823-3395
1806 Vacant
1808 Pate Geo T ◎ 823-4323
CIRCLE DR INTERSECTS
1809 Kent Johnny E ◎ 823-4037
1810 Morris Wm C Jr ◎ 823-2343
1814 Whitehurst Wm A ◎ 323-8519
1816 Hux Fredk M ◎ 823-3074
1900 Whitehurst Lindsay R ◎ 823-3655
1902 Taylor David R ◎ 823-3987
1904 Kilby Edgar W ◎ 823-3775
PINE ST ENDS

25

LINCOLN RD —FROM U S HWY 64 SOUTH 1 EAST OF CANTONGATE RD

ZIP CODE 27886
201 Whitehurst Donald R ◎ 823-8638
203 Brogden R Grant ◎ 823-5755
301★Taylor Sheila 823-5450
303 Rogister Herman ◎ 823-6945
401 Szczepanek Doris G ◎ 823-2958

Edgecombe Homestead and Loan Association
"Savings and Loan Service For Edgecombe County Since 1889"
422 MAIN ST. 27886 TEL. 823-2184

LINCOLN RD—Contd
402 Windham Wilton L ◎ 823-5816
403 No Return
404 Rhodes John
405 Briley Donald B
407 Dail Ted L ◎ 823-1759
409★Newberry Sidney E ◎ 823-5515
500 Vacant
501 Hudson Melvin R ◎ 823-1732
502 Andrews Melvin ◎
503 Vacant
504 Bailey Ronald E ◎ 823-6407
505 Hawley C T
506★Joines Larry 823-5448
507 Sutton L E ◎
508 Moore Jean
511 No Return

7

LINCOLN ST —FROM END OF W BAKER ST NORTH 4 WEST OF ALBEMARLE AV

ZIP CODE 27886

5

LINDEN ST —FROM 1404 CEDAR WEST 2 NORTH OF HOWARD AV

ZIP CODE 27886
603 Bell Lynwood B ◎ 823-6205
605 Hopkins Geo H ◎ 283-3808
607 Smith Raymond Jr 823-5701
609 Community Self-Service Laundromat
Vacant
611 Williams Otis E 823-5013
618 Fussell Nannie W Mrs ◎ 823-2975
624 Cale Thos A ◎
MILLS ST ENDS
ASH ST ENDS
701 Lindsey Louise
703 Hyman Richd T ◎ 823-7614
SUNSET AV BEGINS
704 Butler C M 823-5832
707 Sherrod Mary L Mrs ◎
CYPRESS ST ENDS
801 Hagans Lucy E ◎ 823-5005
803 Owens Charles R ◎
805 Williams Don Jr ◎ 823-3659
809 Hoard James M ◎ 823-3373
CHERRY ST INTERSECTS
900 Irene's Beauty Shop
Winchester H Sherman Jr ◎ 823-3412
901 Winchester Ernest W ◎ 823-8255
902 Acree Linda ◎ 823-0102
904 Acree S Dexter ◎ 823-2381
905 Abrams Selma C Mrs ◎ 823-8670
908 Holland Betty W Mrs ◎ 823-4592
Webb Wm H
909 Taylor John D ◎
910 Dunn James B ◎ 823-1715
911 Harris Charles ◎ 823-8398
PEACH ST INTERSECTS

3

LLOYD ST —FROM 618 E CHURCH ST NORTH 5 EAST OF MAIN ST

ZIP CODE 27886
601★Bryant Magnolia S Mrs 823-8195
607★Brown Eara
700 Moten Rich
709 Cotten Demus 823-6563
711 Thigpen Leola ◎ 823-1417
713 Vacant
BRADLEY AV INTERSECTS
EDMONDSON AV INTERSECTS
900 Saint Paul Baptist Church
905★Bellamy Winzell
912 Staton Alberta M Mrs ◎ 823-7883
913 Vacant
BAKER ST INTERSECTS
1004 Draughn James 823-8749
PHILLIPS ST INTERSECTS

4

LONGVIEW AV —FROM SPRING GARDEN ST NORTH 2 EAST OF ST ANDREWS ST

ZIP CODE 27886
1600 Fanny Leo W Jr ◎ 823-3880
1601 Parkins Hazel 823-5590
1602★Schith Patk
1605 Pitt Wm C Jr ◎ 823-3762
1606 Lane Lawrence B ◎ 823-4715
1607 Anderson Ann J Mrs ◎ 823-2688
1611 Thorne Geo T ◎ 823-3815
1613 Carter Russell S ◎ 823-2497
1615 Turner Lida D Mrs ◎ 823-5423
THRASH AV ENDS
1701 Wilkerson Betrand Buster ◎ 823-3618
1703★Andrews Daris D
1705 Sykes Milton 823-4777
1706★Leggett Gulford
1707 Medley Robt K ◎ 823-4097

Benton Furniture Co.
Kelvinator Appliances - Sylvania TV'S
Complete Home Furnishings
227-229 MAIN ST. 27886 TEL. 823-3834

4

LUCILLE DR —FROM 501 FOREST ACRES DR EAST ½ BLK NORTH OF E WALNUT ST

ZIP CODE 27886
501 Conyers Lillie N Mrs ◎ 823-2348
502 Young John R ◎ 823-3292
503★Roundtree James
504★Edmondson Harvey T ◎ 823-2832
505 Rountree Wilton Gene ◎ 823-5075
506 Hagans James T Jr ◎ 823-4610
507 Harrison Robt W ◎ 823-6461
508 Hadden Robert Lee ◎ 823-7610
509 Holland Phil V ◎ 823-7003
510★Taylor Clayton ◎ 823-2512
★Taylor James E
511★Jones Ben
513 Howse Glenn A Jr ◎ 823-4089
ROBERSON DR BEGINS
600 Wainwright Ron ◎ 823-1286
602 Guill Horace L ◎ 823-2432
603 Belflower Frank ◎ 823-6706
604 Noble Bert F ◎ 823-3007
605 Harrell R Paul Jr ◎ 823-8646
606 Bobbitt Jack P ◎ 823-3095
607 Cratch James R Jr ◎ 823-4670
608 Worsley Braxton M ◎ 823-2285
609 Etheridge Frances H Mrs ◎ 823-3094
612 Bridgers H Vinson ◎ 823-4462
613 Bryan Wm D Jr ◎ 823-3381

10

LYNCH DR (PRINCEVILLE) FROM SHAW DR SOUTH

ZIP CODE 27886

4

LYNN AV —FROM DAVIS DR NORTH 1 EAST OF CANAL ST

ZIP CODE 27886
2400 Hyman Earl R ◎
2402 Robinson B O ◎ 823-6490
2404 Babcock Carolyn Mrs ◎ 823-7238
2405 Stroud Gail Mrs ◎ 823-6118
2407★Burgess Bruce ◎
2409★Terrell Dwight ◎ 823-3689
2411 Smith Johnny
2413 No Return
2415 Rogers Stephenson J ◎ 823-7073
2501 Roebuck Billy ◎
2503 Sykes Jack H Jr ◎ 823-6060
2505 Braswell Jimmy ◎ 823-3797
2507★Parvin Doug

4

MACON PL —FROM CANAL ST EAST

ZIP CODE 27886
1301 Overby Graham ◎ 823-5013
1303 Lewis Garry ◎ 823-5878
1403 Vacant
1508 Vacant
1509 Boney Howard S Jr Hon ◎ 823-1082
1510 Hunter Susan E Mrs ◎ 823-4183

1

MAIN ST —FROM TAR RIVER NORTH THE PRINCIPAL RETAIL BUSINESS ST AND THE DIVIDING LINE FOR STS RUNNING E AND WEST

ZIP CODE 27886
99 Quigless Clinic The 823-2112
WATER ST BEGINS
105 Vacant
111 Vacant
118 Heilig-Meyers Exchange Store Inc new & used furniture 823-4144
119 Winstead-Pittman Upholstery & Carpet Shop 823-7740
121 Restoration Antiques
124 Havens Feed & Seed Store 823-2664
125 Noble's Grocery 823-3915
126 City Sea Food 823-4704
127 Salvation & Deliverance Church
GRANVILLE ST INTERSECTS
200 Liberty Restaurant
201 Vacant

FORBES INSURANCE & REALTY Inc.
ESTABLISHED 1952
MUTUAL INSURANCE — REAL ESTATE
INA
1905 N. Main St., 27886 Dial 823-3131

Nobody works harder for your money.
BB&T
BRANCH BANKING AND TRUST COMPANY
MEMBER FEDERAL DEPOSIT INSURANCE CORPORATION
318 Main St. 27886 623-6101
North Tarboro Branch, 1717 N. Main St. 823-6101
West Tarboro Branch, Howard Av. and Western Blvd. 823-6101

MAIN ST—Contd
202 Vacant
203 Vacant
204 Educational Supply & Equipment Co 823-1978
205 Stanco's Clothing 823-6673
206 Vacant
207 Benton Electronics Co 823-1751
208 Simmons J E Furniture Co Inc 823-3230
212 Hopkins & Allen lwyrs 823-1156
Hopkins Grover P lwyr 823-1156
Allen Herbert F lwyr 823-1156
213 Tarboro Slack & Shirt Shop 823-4000
214 Pope's Store variety 823-5433
217 Western Auto Associate Store accessories & parts 823-3911
219 Vacant
225 Tarboro Shoe Shop reprs 823-4066
228 Shugar's Department Store Inc 823-3181
229 Benton Furniture Co 823-3834
230 Adler's Of Tarboro Inc wn clos 823-3088
231 Video Television & Appliance Center 823-4579
PITT ST INTERSECTS
300★Grayiel Joseph 823-2367
301 Wise Fashions ret clo 823-7184
305 Marrow-Pitt Hardware Co Inc 823-3127
309 Robert's Jewelry Co 823-2149
310 White C G Jewelry & Gifts 823-0176
312 Tarboro Office Service 823-3383
313 Tarboro Courthouse Square
314 Noble's Barber Shop 823-4004
318 Branch Banking & Trust Co 823-6101
320 Carolina Telephone 823-9821
322 Rose's Stores Inc variety 823-3153
325 North Carolina National Bank 823-6131
ST JAMES ST INTERSECTS
400 First Colony Savings & Loan Assn Inc 823-1708
401 Rex Jewelers 823-4700
402 Value Pak Discount Store pharm 823-8499
403 Creech The Florist 823-1196
404 Cato's women's clo 823-8220
Carolina Office Equipment Co Inc 823-1311
405½ Cromartie Martin L Jr lwyr 823-1162
409 Clark W S & Sons Inc genl mdse 823-2101
410 Vacant
412 Roberson & Dupree Shoe Store 823-2754
414 Jenkins T Perry lwyr 823-1541
418 Pope Dollar Store variety 823-3250
421 Bryan's Drugs Inc 823-6081
422 Edgecombe Homestead & Loan Association 823-2184
Nash & Co ins & real est 823-8071
423 Provident Finance Co 823-4177
424 Tasty Bakery 823-3301
425 Connie's Beauty Salon 823-0870
427 Carolina Finance Co 823-1445
431 Beauty Palace 823-1493
433 Bridgers Building
National Finance Co 823-1896
ROOMS
1 Vacant
2 Vacant
6 Vacant
CHURCH ST BEGINS
500 Tarboro Town Hall 823-8121
Town Clk Treas And Tax Collr 823-8121
Town Purch Dept 823-8121
Town Public Safety Dispatcher-Records Clerical 823-8121
Tarboro Town Mayor 823-8121
Town Manager 823-8121
Tarboro Town Admn Ofcr 823-8121
Tarboro Town Police Dept 823-2113
501 Tarboro Savings & Loan Assn 823-3116
Barnhart Agency Inc ins 823-6181
514 Colonial Theatre 823-4060
515 Vacant
ROOMS

Tarboro Printing Co., Inc.
SINCE 1889
COMPLETE PRINTING SERVICE
PUBLISHERS OF The Daily Southerner
504 W. Wilson St., P.O. Box 1199 (27886) Tel. 823-3106

MAIN ST—Contd
525 U S P O 823-8165
526 Sullivan's Upholstery & Seat Cover 823-4197
ST JOHN ST INTERSECTS
600 Carolina Office Equip Co Inc 823-1311
Planters Bank And Trust Co
604 Planters National Bank 823-4505
605 First Baptist Church 823-0111
622 Planters National Bank

7

WILSON ST INTERSECTS
PARK AV BEGINS
800 Dean Cotton Company Inc (Ofc)
Apartments
1 Vacant
2 Ward Michl
3 Cannon Curtis M
801 Smith Norris W ◎ 823-4654
805 Brown Acie B ◎ 823-3794
806 Wear Gilbert A ◎ 823-4032
807 Roberson Edw L ◎ 823-3035
PORTER ST INTERSECTS
900 Hathaway Larry B ◎
901★Cassell Tom ◎
902 Apartments
1 Brock Bobby 823-6824
2 Vacant
3 Wilson Marjorie H Mrs 823-3189
4 Smith Dorothy M 823-2507
903 Van Landingham Joseph W ◎ 823-2792
Ruffin E Mae 823-5957
904★Mcnair A Harvey ◎ 823-3758
905 Miriam's Antiques 823-4964
Owen J Richd ◎ 823-8025
906 Rand Gladys Mrs 823-7881
908 Barnes Mattie K Mrs 823-4537
Bishop Geo M 823-2482
909 Edgecombe County Memorial Library 823-1141
910 West
912 Mahler Wm A ◎ 823-2756
Keel Jimmie E
BAKER ST INTERSECTS
1000 De Loatch Mahlon W Jr ◎ 823-3679
LANIER CT BEGINS
1002 Nash Brent D ◎ 823-3633
1003 Marrow James C ◎ 823-8491
1008 Constantine Alma D Mrs ◎ 823-4466
1010 Simmons Walter E ◎ 823-2617
BRIDGES ST ENDS
NORFLEET CT BEGINS
1100 Vacant
1101 Howard Madeline J Mrs ◎ 823-2728
1103★Brown Edw W 823-0376
1107 Vacant
1108 Philips Henry H Jr ◎ 823-3940
1109 Vacant

6

PHILIPS ST INTERSECTS
1200 Raskin Louis E ◎ 823-4048
1201 Fountain Bernice M Mrs ◎ 823-3296
1205 Moseley Lossie P Mrs ◎ 823-2548
1206 Elliott Yancey C ◎ 823-6707
Elliott Yancey C Jr ◎ 823-8650
1208 Carstarphen Miriam J 823-8308
1209 Martin W Randolph ◎ 823-4221
1210 Bryan Sarah F ◎ 823-2328
Rogers Mark E 823-0830
BATTLE AV INTERSECTS
1301 Kawamoto Herbert H 823-5844
1303 Vacant
1304 Mayo Edgar 823-3887
HENDERSON CT BEGINS
1305 Horn Elise S Mrs ◎ 823-2738
1306 Moore Geo B ◎ 823-8391
1307 Kent Jesse ◎ 823-8719
1310 Apartments
1 Tudor Frank
2 Barnett Wm M Jr
3 Bost Carlos C
4 Hoysa Chas
1312 Warren A Vallen ◎ 823-2535
1315 Brodie Mildred ◎ 823-3188
JOHNSTON ST BEGINS
1400 Apartments
1★Brown Thos P Jr
2 Jordon Geneva E Mrs 823-8445
3 Chau Tom

MAIN ST—Contd
4 Elrod Jack
1402 Brown Milton S Jr ◎ 823-2493
1406 Tarboro Coca-Cola Co Inc 823-2380
1407 Constantine Randolph ◎ 823-3568
1414 Betty's Salon Of Beauty 823-3707
1415 One Hour Perko Cleaners 823-3124
1416 Depot Barber Shop
1417 Kenny's Grill 823-5456
1419 Outerbanks Seafood
WALNUT ST INTERSECTS
1500 Thorne Tom Realty Co Gallery Of Homes 823-7930
1501 Ned's Walnut Street Texaco 823-4055
1506 Thorne Drug Co Inc 823-3849
1507 Hardee's Of Tarboro 823-2508
1519 Hasty Mart 823-7020
1528 Boyd's B P Station 823-8202

5

HOWARD AV INTERSECTS
1600 Seaboard Coast Line Railroad Co 823-5741
Smoot Whol (Whse)
1603 Little Mint Of Fine Foods 823-8161
1615 Don's Bicycle Sales & Service 823-7320
Rear Vacant
SCLRR CROSSES
1703 Jack's Fish Market 823-6459
1713 Clark W S & Sons Inc 823-2101
1717 Branch Bank & Trust Co N Tboro Branch 823-6101
NORFLEET ST BEGINS
1725 Edgecombe A B C Package Store No 7
1805 Fast Fare gro 823-7904
1900 Edgecombe Motor Co Inc autos 823-3166
1905 Forbes Insurance & Realty Inc ins & real est 823-3131
1907 Long Manufacturing Nc Inc farm equip 823-4151
Long Supply Co Inc agrl imp dlrs 823-4151
1923 Vacant
FAIRVIEW CIR BEGINS
DANIEL ST BEGINS
2000 Fairview Shopping Center Goodyear Tire Center (Wayne L Trull Inc) 823-5191
2000b Smith Francis M acct 823-0424
2001 Fairview Service Station 823-7945
2002 Old Time Grill & Ice Cream Parlor 823-3576
2002b Surplus Discount genl mdse 823-6417
2003 Vacant
2004 Sara's Flowers Inc 823-0217
2004b Kelly Charles Realtor 823-3993
2005 Coastal Plains Radio Products 823-7353
2006 Ritter Finance Systems Inc 823-2135
2008 Village Realty 823-5857
2010 Vacant
2011 Farmer's Exxon Servicenter 823-8498
2014 Zirkle's Cleaners & Laundry Inc 823-3755
2016 H & R Block Income Tax 798-5611
2018 Surplus Discount Mart genl mdse
2030 Vacant
CENTER ST BEGINS
FAIRVIEW CIR BEGINS
2100 Peoples Bank & Trust Co 823-5025
2104 Zip Mart No 21 gro 823-7470
2115 Blackwells Tire Service 823-8174
HOPE LODGE ST INTERSECTS
2200 Tarboro Religious Book Store 823-4254
2202 Freuler's Radio & Television Service 823-4254
2208 Tarboro Auto Parts Inc 823-8500
2218 Tarboro Veterinary Hospital 823-2295
Tarboro Animal Clinic 823-2295
2222 Edmondson Leon B ◎ 823-4722
2223 Deluxe Cleaners 823-2284
General Store The 823-6434
2224 Snead Wm O ◎ 823-3587
2225 West's Furniture & Appliances 823-5318
2226 State Farm Insurance 823-5509
2227 Taylor's Barbecue
2228 Sasser Martin G ◎ 823-2678
Smith J B Associates 823-1357
2229 Vacant
2230 Andrews Gus L ◎ 823-2457
SEMPLE ST INTERSECTS
2235 Brown Joseph G ◎ 823-1151
2237 Vacant

GEORGE HICKS CHRYSLER-PLYMOUTH Inc.
PLYMOUTH Sales — Service CHRYSLER
PLYMOUTH K CAR LeBARON - CORDOBA - NEWPORT
CHAMP ARROW - ARROW PICK-UP NEW YORKER - 5TH AV
Ward Blvd. and Lipscomb Rd., P.O. Box 607 (27893) Tel. 243-2139

MAIN ST—Contd
2238★Bland Joe
2239 Hale Henry K ◎ 823-8882
2240 Lassiter Lillian S Mrs ◎
2241 Lawrence Sarah G
2242 Storms Billy
Rear Sessums Maggie W Mrs ◎ 823-8924
2247 Thomas Margt B ◎ 823-2396
2248 Rawls & Winstead Auto Parts 823-2017
2250 Etna Service Station
2251 Dixon Pearl Mrs 823-4442
2253 Rawl Shirley
2301 Trico Electric Co Inc 823-5141
2303 Suburban Grill 823-4232
2311 Barnhill Contracting Co excavating 823-1021

25

LEGGETT HWY BEGINS
2402★Harris Russell 823-4943
2405 Clark Sam N Jr ◎ 823-2537
2406 Vacant
2501 Long John G ◎ 823-4047
2502★Rogister Ray E ◎ 823-1300
2503 Long Wm R ◎ 823-4256
2506 Gardner Collis W ◎ 823-4034
2508 Cobb O Raymond ◎ 823-4497
2512 Bock Edw ◎ 823-5880
WINDSOR PL BEGINS
2600 Messer Mable H Mrs ◎ 823-8487
2602 Smith Mary A ◎ 823-2401
2603 Simpson Ellsworth C ◎ 823-6921
2604 Proctor Wm A ◎ 823-2377
2605 Shackleford Lucille W Mrs ◎ 823-8888
2607 Vick Jones C ◎ 823-4945
2609 Edmondson W J ◎ 823-2024
2610 Womble C E
2611★Shearer Steph W 823-0784
2613 Tostoe Wm K ◎
2614 Heath Garland ◎ 823-8046
2700 Summerlin J ◎
2701 Moore Wm D ◎ 823-3029
2705 Vick J Stanley ◎ 823-3371
BRANDON ST BEGINS
2801 Liverman Stanley Jr ◎ 823-3923
2817 Tarboro Clinic Pa The 823-2105
Brooks John I Jr phys 823-2105
Herring Victor G III phys 823-2105
Hussey Howard S Jr phys 823-2105
Barbe Robt F phys 823-2105
Morgan John G phys 823-2105
Roberson Edw L phys 823-2105
Temple Peter L phys 823-2105
Vick H Vernell phys 823-2105
Whaley John L phys 823-2105
Hemmingway Geo C Jr phys 823-2105
Kelsh James M phys 823-2105
2900 Thorne Drug Co Inc 823-1011
2901 Edgecombe General Hospital 641-7111
2909 County Health Dept 641-7511
County Dog Warden 823-2174
3001 Glenoit Mills Inc (Tboro Plant) textile mfrs 823-2124
3003 Edgecombe County Dept Of Soc Servs 641-7611
3007 Edgecombe-Nash Mental Health Clinic 823-6031
3301 Black & Decker Mfg Co 823-6011
3401 W C P S Transmitter
3403 W C P S W K T C Radio Stations 823-2191
3505 Brady Edw H ◎ 823-6572
3610 Harreli J P Exxon Station 823-5281
3619 Evans Howard M ◎ 823-8996
3706 Regan Carpet Care 823-3078
Regan Richd J ◎ 823-3078
3707 Webb Marvin E ◎ 823-3700
3711 Boone Fredk S ◎ 823-6797
3713 Butler Chester M Jr ◎ 823-3515
3800 Vacant
3804 Dawson Pat ◎ 823-2374
3805★Dowdy Donald R ◎ 823-6956
3807 Butts Norman Rev
3808 Brentwood Penticostal Holiness Church

MAIN ST—Contd
3920 Davis D
3923 Parks O S ◎ 823-8765
3924 Quick Shoppe gro 823-6542

9

MAIN ST (PRINCEVILLE) FROM TAR RIVER SOUTH (ALSO KNOWN AS BETHEL HWY)

ZIP CODE 27886
NUMBERS IRREGULAR
101★Rawls Willie
117 Mewborn Thos B Jr ◎ 823-3062
119a Pitt Annie L
119e Brown Dora L
119f Adams J L Mrs
120 Comco Service Staion 823-6893
121 Freeman Cath P Mrs
131 Cephus Sallie M Mrs ◎
132 Dancy
137 Vacant
STATE HWY 258 INTERSECTS
MARKET ST INTERSECTS
202★Pitt Donnell
202a★Pitt Mary M Mrs 823-3387
209 Vacant
206★Brown
309 Stancill Geneva W Mrs ◎ 823-4364
304 Vacant
341 Bridges Mary
332 Vacant
308 Armfield
315 Dunn
314 Pitt Beluah
317 Battle Brisco
318 Vacant
214 Killibrew Betty M 823-5098
218 Vacant
441 Stancil Ida M Mrs
452 Whitehurst Aurelia 823-3645
401 Hinton
DANCY ST BEGINS
132 Dancy Mabel Mrs
Black Mary E 823-1947
BLACK ST BEGINS
405★Knight Hazel ◎
302 Bridgers Grocery 823-5537
Bridgers Barber Shop
303★Bullock Irma R 823-2579
WALSTON ST BEGINS
500 Brown Mozelle T Mrs
504 Vacant
301 Thigpen Wilbert L Jr ◎ 823-8210
561 Best Wm H ◎ 823-5355
514 Marshall Mike
515 Sharpe Martha R Mrs
517 Staton
519 Vacant
520 Vacant
318 Perkins Daisy C Mrs 823-5291
529 Moore Jimmy
530 Brown Sylvia
532 Vacant
533 Bell Gordon
534 Jones Eva W Mrs 823-5311
535 Rose Madame ◎ 823-7178
Bryant Thos
Bullock Frank
Dancy Robt
412 Johnson Wm
562★Bridges Wm E ◎ 823-4390
Pittman Herman
Pelmmer Jas J
807 Wilkins

6

MARGARET DR —FROM WEST HILLS DR SOUTH 1 WEST OF CRESTVIEW DR

ZIP CODE 27886
1106★Daughtridge Wm F ◎ 823-0530
1107★Pittman Charles G ◎ 823-0309
1110★Arakkal Anthony ◎ 823-7450
1114 Hale Benj M ◎ 823-3113
1115★Harrell Stanley ◎
1118 Wilhoyte Don ◎ 823-0925
1123 Daughtridge Robt H ◎ 823-5140

7

MARLBORO ST —FROM 401 W BAKER ST NORTH 1 WEST OF ALBEMARLE AV

ZIP CODE 27886
CLAY ST INTERSECTS

5

MARSHALL ST —FROM 111 S FAIRVIEW CIR NORTH 1 WEST OF MAIN ST

ZIP CODE 27886
100★Johnson David M
105 Harrell James O Jr ◎ 823-3920
106 Myers Saml R ◎ 823-4313
107 Pollard Lester L ◎ 823-3451
MAYO ST BEGINS
200 Twiddy Jerry L ◎ 823-4435
203 Bullock B Mayhue ◎ 823-3726
206 Little Ray ◎
FAIRVIEW CIR INTERSECTS

TAXI

CITY CAB OF TARBORO, Inc.

16 TAXICABS TO SERVCE YOU
Radio Dispatched Service From 7:00 A.M. To 12:00 P.M.
ALSO WRECKER SREVICE - GROUP RIDER SERVICE
WESTERN UNION OFFICE TEL. 823-1977
Tels. 823-2600 823-1977 823-8000

10

MARTIN ST (PRINCEVILLE) A STREET LOCATED IN SOUTHERN TERRACE MOBILE HOME SUBDIVISION

ZIP CODE 27886
135 Holmes Annie ◎
564 Harris Delois
611★Ruffin Margt J 823-3593
613 Crenshaw Lucy ◎

8

MARYLAND AV —FROM 1704 MEMORIAL AV NORTH

ZIP CODE 27886
205 Vacant
206 Howard Noah B ◎ 823-8618
207 Barnes Sam ◎ 823-3388
EDGECOMBE AV INTERSECTS
300 Pace Frank L ◎ 823-5102
301 Williams L Long 823-6445
306 Spruill Wm A ◎ 823-4904
308 Williams Chalmers ◎ 823-5565
309 King James R ◎ 823-5331
310 Cannon Sidney Mrs ◎ 823-1362
311 Long Mickey M ◎ 823-8081
312 Warren Ray
316 Jordan
ST JAMES ST INTERSECTS

10

MATTHEWS ST (PRINCEVILLE)—A CONTINUATION OF BERKLEY ST FROM NEVILLE ST EAST

ZIP CODE 27886
1 Joyner
2 Noble Alex ◎ 823-5480
3 Lynch Oliver ◎
★Ellison Charlie 823-5939
★Harrison Helen

6

MAURICE DR —FROM HOWARD AV EXTN NORTH 1 EAST OF LAKE DR

ZIP CODE 27886
1300 Norris James J ◎ 823-3627
1301 No Return
1302 Ward Wm ◎
1303 Norville John W ◎ 823-8745
1304 Worden Carolyn M Mrs ◎ 823-1882
1305 Boyd Colby M ◎ 823-3892
1306 Dail Giles ◎ 823-5406
1307 Freuler Frank O ◎ 823-3691
1308 Griffin David H ◎ 823-2818
1310 Vacant
1311 Kelsh James M ◎ 823-7345

5

MAYO ST —FROM 106 MARSHALL ST WEST 1 NORTH OF S FAIRVIEW CIR

ZIP CODE 27886
104 Harrell Craig ◎ 823-6530
105 Lilley Raymond B ◎ 823-3945
106 Wilson Mary G Mrs ◎ 823-4553
107 Biddle Frankie ◎
108 Ayers Joseph C
109 Harper Charles E ◎ 823-3613
Biddie Becky 823-0359
110 Owens Eddie R ◎ 823-3829
111 Forrest Linwood E ◎ 823-3708
112 Owens Philip C ◎ 823-4075
113 Sheffield Lucius G ◎ 823-2625
114 Vacant
115 Davidson James W
116 Smith Barbara ◎
117 Britt Edw M ◎ 823-4355
118 Sherry Eleanor 823-8828
119 Mueller Fred ◎ 823-8929
120 Alford G Franklin ◎ 823-2686
121★Price Mark R ◎
122 Mc Donald Gertrude M Mrs ◎ 823-8769
123 Edmunsond Jeanette ◎ 823-2129
124 Godwin Lorine A Mrs ◎ 823-4494
125 Sutton Allen D ◎ 823-3419
★Vanderford Sybol Mrs 823-6678
126 Earp Geo W ◎ 823-2474
127 Parker Paul G III ◎ 823-2983

8

MC DONALD PL RT 3 —FROM BENSON DR WEST 4 SOUTH OF WILSON ST EXTN

ZIP CODE 27886

5

MC NAIR ST —FROM N FAIRVIEW CIR NORTH 2 WEST OF MAIN ST

(NO HOUSES–
ZIP CODE 27886

25

MEDLIN PL —FROM CANTONGATE RD EAST 1 SOUTH OF AINSLEY CIR

ZIP CODE 27886
3700 Wooten Melvin L ◎ 823-8872
3701 Myrick Maryland L ◎ 823-8532
3702★Bucknam Robt W ◎ 823-5705
3703★Robins Ray
3704 Briley D F
3705 Scott John D ◎ 823-5539
3706 Pilgreen James T ◎ 823-8514
3707 Calloway Jack ◎ 823-5358
3708★Pilgreen James G ◎ 823-7000
3709 Warren Benj ◎ 823-6476
3710 Joyner Cynthia G
3712 Price Linwood B ◎ 823-8005

10

MEEKS LA (PRINCEVILLE) FROM STRICKLAND DR 1 SOUTH OF CLINTON ST

ZIP CODE 27886

8

MEMORIAL AV —FROM 615 W ST JAMES ST SOUTH AND WEST

ZIP CODE 27886
SOREY AV INTERSECTS
EDGECOMBE AV BEGINS
704 Thompson Johnny L
706 Scott Timothy R ◎ 823-8800
CAROLINA AV BEGINS
708 No Return
GLORGIA AV BEGINS
SPARTA RD INTERSECTS

6

MEREDITH AV —FROM HOWARD AV EXTN SOUTH 2 EAST OF WESTERN BLVD (BY-PASS)

ZIP CODE 27886
1200 Medford Carrie R Mrs ◎
1900 Bridgers Ben E Jr ◎ 823-1108
1902 Sessoms David F ◎ 823-1501
1904 Painter Harold D ◎ 823-4273

8

MEREDITH CT —FROM 600 W WILSON ST SOUTH IN A SEMI-CIR 1 WEST OF CEDAR LA

ZIP CODE 27886
108★Squires
121 Vacant
123 Vacant
133 Vacant
125 Howard Sara L 823-8156

8

MIDDLE CT —FROM 105 MIDDLE ST NORTH 1 WEST OF CEDAR LA

ZIP CODE 27886
1 Edmondson Milton
2 Harris Ann
3 Davis Walter
4 Small Delmar
5 Forrest Cecil
6 Davenport Cliff

8

MIDDLE ST —FROM 619 CEDAR LA WEST 1 NORTH OF W ST JAMES ST

ZIP CODE 27886
101 Robinson Clifton L
103 Burnett James B ◎ 823-1322
MIDDLE ST INTERSECTS
105 Alderman Bill ◎ 823-3876
107 Dixon Jerry L ◎ 823-4751
OFFICE ST INTERSECTS
NOT OPEN
FAIRLEY AV INTERSECTS
306★Andrews Paul A ◎ 823-7029
307 Harrington Luther Rev ◎ 823-1214
308 Whitehurst Curtis 823-2005
309 Martin Ina M Mrs ◎ 823-2601
310 Taylor Woody
311 Walker Mary B Mrs ◎ 823-3206

Benton Furniture Co.
Kelvinator Appliances - Sylvania TV'S
Complete Home Furnishings
227-229 MAIN ST. 27886 TEL. 823-3834

MIDDLE ST—Contd
313 Williams Mathie J Mrs ◎ 823-3928
OLD SPARTA RD INTERSECTS
401 Hardy Barbara
403 White Lossie D ◎ 823-3719
404 Tew John P ◎ 823-4492
405 Raynor Ella E 823-2180
406 Griffin Graham R ◎ 823-2369
407 Rawls Geo W ◎ 823-2685
409 Hale Raymond ◎ 823-0137
SHIRLEY ST ENDS
600 Boyd Milan Rev 823-3268
604 Wagner Bessie L Mrs 823-2430

5

MILL ST —FROM 613 FOUNTAIN ST SOUTH 1 EAST OF SHORT ST

ZIP CODE 27886
204 Holloman Gail T ◎
206 Hughes Pennie D Mrs ◎
208 Worrell Mattie L Mrs ◎ 823-4584

25

MOBILE HOME ESTATES —A TRAILER CT LOCATED ON U S HWY 64 W

ZIP CODE 27886
1 Peaden Arthur 823-0419
2★Mc Candless John
3 Mitchell Ivan
4★Rogers Linda
6★Lynch Ronald A
7★Pollock Linda
8 Patterson Joyce
9 Vick C W
10 Boyette Walter W 823-5398
11 Vacant
12 Vacant
13 Harris Claude
14 Vacant
15 Weisner Carol
16★Edmondson Tony
17 Vacant
18 No Return
19 Vacant
20 Pollard Wm A Jr 823-1454
21★Etheridge Debbie
22★Jones Dorothy
23 Vacant
24 Vacant
25 Williams Dan 823-5835
26 Vacant
27 Vacant
28 Vacant
29★Nichols Danny
30★Griffin Charles
31★Thompson Harrison
32 Vacant
33 Vacant
34★Demuth Bobby
35 Vacant
36 Hulon Ester
37 Pittman Oral 823-2466
38 Vacant
39 Horne
40★Morris Lawrence
41 Vacant
42 No Return
43 Vacant
44 Vacant
45 Everette Barbara H
46★Bell Dennis
47 Cook Herbert L
48 Williams David M 823-6574
49★Hollis Willie F
50★Hollis Gilford
51 Vacant
52★Hauser Richd
53 Vacant
54 Wardsworth Orean 823-2261
55★Oakey Roy J III
56 Vacant
57★Bozzelle Barbara
58★Midget Henry
59★Elmore Albert
60 Vacant
61★Cobb Mike
62★Faircloth Donald
63 Massengill Leonard
64 Lovette H T 823-5568
65 Somers Fannie
66★Griffin James

ROBERT'S OF TARBORO
Appraisals • Remounting • Repairs
"Diamonds Are Our Business"
Tel. 823-2149
309 Main St. 27886

FORBES INSURANCE & REALTY Inc.
ESTABLISHED 1952
MUTUAL INSURANCE — REAL ESTATE
INA
1905 N. Main St., 27886 Dial 823-3131

Nobody works harder for your money.
BB&T
BRANCH BANKING AND TRUST COMPANY
MEMBER FEDERAL DEPOSIT INSURANCE CORPORATION
318 Main St. 27886 623-6101
North Tarboro Branch, 1717 N. Main St. 823-6101
West Tarboro Branch, Howard Av. and Western Blvd. 823-6101

MOBILE HOME ESTATES —Contd

67 Baker Sue M
68 Vacant
69 Vacant
70★Pate J C
71 Vacant
72★Price Wm
73 Vacant
74 Andrews David
75 Vacant
76 Vacant
77 Vacant
78 Joyner Willie
79 Beecham Earl 823-5568
80★Weeks Mary
81 Edwards Wayne 823-3409
82 Vacant
83 Vance
84 Vacant
85 Vacant
86★Proctor Charlie Jr
87 Vacant
88 Jessup Buster V
89★Purington Laurie
90 Armstrong Dorsey
91★Pate K
92 Vacant
93★Pollard Bobby

4

MORRISON AV —FROM ST ANDREWS ST EAST 2 NORTH OF CROMWELL AV

ZIP CODE 27886
200 Edgecombe Beauty Shop 823-4608
Venters Barbara L ◎ 823-4608
201 Boyd Tillman G ◎ 823-3643
205★Mc Ginnity Ronald
206 Godwin Helen G Mrs 823-8315
207 Lewis Sally ◎ 823-8705
208 Godwin Ben F ◎ 823-4803
209 Davis
210 Britt Criss M ◎ 823-4605
211 Aycock Lillian M Mrs ◎ 823-3036
213 Leggett H Gilford Jr 823-6203

9

MULLINS ST RT 1 (PRINCEVILLE)—FROM BETHEL HWY EAST 1 SOUTH OF BEASLEY ST

ZIP CODE 27886
101 Bridgers Harvey
103 Wagner Charles F ◎ 823-8295
104★Statton B B
105★Cair Virginia Mrs ◎
★Skinner Olin B ◎
107 Staton Sylvester H ◎
108 Moore Isceline Mrs ◎ 823-5944
109 Jones Gertrude M Mrs ◎ 823-6892
110 Johnson Katie V Mrs
112 Vacant

9

MUTUAL BLVD (PRINCEVILLE)—FROM 300 MAIN ST EAST 2 SOUTH OF TAR RIVER

ZIP CODE 27886
NUMBERS IRREGULAR
114 Howell Dorothy L Mrs ◎
116 Pittman Joe
118 Johnson Esther H Mrs 823-6604
120 Peace Alice G Mrs ◎
122 Yarrell Cath H Mrs ◎ 823-3605
147 Floyd's Roofing & Sheet Metal Co 823-5282
157★Bandy Ruby 823-1676
CHURCH ST BEGINS
206 Baker Martha M Mrs ◎ 823-4321
207 Vacant
212 Matthewson Mary W Mrs ◎ 823-4956
213 Jones Henry

TARBORO SAVINGS & LOAN ASSOCIATION
SAVINGS INSURED UP TO $100,000
ESTABLISHED 1905
Tel. 823-3116

Barnhart Agency, Inc.
Complete Insurance and Real Estate Services
MLS
Tel. 823-6181
501 Main St., P.O. Box E
PIA PROFESSIONAL INSURANCE AGENTS

Dunn Enterprises of Tarboro Inc.
SIDING, STORM DOORS AND WINDOWS
PATIO AND CARPORT COVERS
209 W. St. James St. (27886) Phone 823-7789

Tarboro Printing Co., Inc.
SINCE 1889
COMPLETE PRINTING SERVICE
PUBLISHERS OF The Daily Southerner
504 W. Wilson St., P.O. Box 1199 (27886) Tel. 823-3106

MUTUAL BLVD (P)—Contd
215 Vacant
221 Shaw Lillian C Mrs
223 Harrell Joseph
225 Vacant
235 Turlochen Asa Mrs
303 Davis Mary M Mrs ◎ 823-3423
307★Lawrence Victoria C Mrs
316 Glennie's gro 823-4013
419 Cofield Betty Mrs 823-6398
340 Lasy Gertrude C Mrs
342 Harrison Mattie L Mrs ◎ 823-3916
412 Princeville Town Hall 823-1057
Princeville Town Mayor 823-1057
Princeville Town Clk-Tax Collr-Treas 823-1057
Princeville Town Council
Princeville Police Dept 823-1143
Princeville Town Mgr 823-1057
Princeville Sanitation Dept
Princeville Fire Dept 823-4109
402 Byrant Sam
515 Rawels James
332 Vacant
320 Black Hannah S Mrs ◎ 823-2392
410a Persons Valerie
411 Stanley Jimmie L ◎ 823-3408
413 Brown Mary
414 Hines Nora H Mrs ◎
OAK CITY HWY BEGINS
417 Freeman's Exxon Station 823-2455
Freeman Mazie W Mrs ◎ 823-2455
418 Vacant
439 B & F Starter & Generator Repairs
444★Tyson Rosetta S Mrs 823-1608
Wilson Chuck Auto Repair 823-1527

10

NEVILLE ST (PRINCEVILLE) FROM STATE HWY 44 SOUTH 2 EAST OF MAIN ST

ZIP CODE 27886
Braziel Upholstery 823-4617
Bellamy Wm C ◎
104 Thomas Walter ◎ 823-6790
107 Vacant
109 Vacant
116 Lawrence Maggie ◎ 823-3614
119 Perkins Rayfield ◎ 823-2927
205 Vines Ernest ◎ 823-6188
214 Vacant
301 Shaw Vivian P Mrs ◎ 823-3810
305 Brown Carrie
306★Heath Mildred ◎ 823-8749
307 Bridgers Geo W ◎ 823-8902
308 Mc Neil Charlie ◎
318 No Return
319 Davis Fred
320 Staton Lottie C Mrs ◎ 823-4451
323 Hinton Eddie 823-1838
326 Deloatch Addie W Mrs ◎ 823-8021
328 Hinton's Body Shop auto repr 823-1494
Hinton Eddie Jr 823-1494
Boyette Jessie M Mrs
400 Flowers Garland
405 Whitehead Milton L

10

NEWBON ST (PRINCEVILLE) A STREET LOCATED IN SOUTHERN TERRACE MOBILE HOME

ZIP CODE 27886
512 Norfleet Millon ◎
515 Norfleet Rosa Mrs

Creech THE FLORIST
MEMBER F.T.D. AND TELEFLORA
403 Main St. (27886)
say it with FLOWERS!
Tel. 823-1196

FIRST COLONY SAVINGS AND LOAN ASSN. Inc.
Other First Colony Locations in Albemarle, Cary, Raleigh, Rockingham, Southern Pines and Wilmington
400 MAIN STREET
TARBORO, N.C. (27886)
P.O. DRAWER G
PHONE: 823-1708

CAROLINA OFFICE EQUIPMENT CO., Inc.
Printing — Office Supplies — Office Furniture — Office Machines
Interior Design — Office Layout
Tel. 823-1311
404 Main St. 27886

True Value HARDWARE STORES
Marrow-Pitt Hardware Co., Inc.
SERVING TARBORO AND SURROUNDING AREA SINCE 1913
305 Main St. 27886 Dial 823-3127

4

NEWSOME ST —FROM PARKER ST EAST & WEST 1 SOUTH OF E NORTHERN BLVD

ZIP CODE 27886
1119 Scott Ralph
1120 Cowley Margt prvt nursing
1201 Taylor Wm L ◎ 823-2485
1202 Hale Charles R ◎ 823-6705
1203 Pilgreen Luther E ◎ 823-5253
1204 Long Bobby carp ◎ 823-8143
1205 Buck John 823-7695
Buck Joyce S Mrs private nursing
1206 Williams Burnice ◎ 823-3914
1207 Everette Mary Mrs ◎ 823-6265
1208 Skinner Richd C ◎
1209 Harrelson Sterlwood ◎ 823-5231
1213 Grace Missionary Baptist Church
1214 Tucker Wm ◎ 823-6280

10

NEWTON AV (PRINCEVILLE) FROM CLINTON ST WEST 1 WEST OF STRICKLAND DR

ZIP CODE 27886

7

NORFLEET CT —FROM 1100 MAIN ST WEST 1 NORTH OF BAKER ST

ZIP CODE 27886
1 Jenkins Francis P ◎ 823-2516
106 Hart Edgar L ◎ 823-4058
110 Marrow Robt D
1100 Vacant

4

NORFLEET ST —FROM 1723 MAIN ST EAST 2 NORTH OF SCL RR

ZIP CODE 27886

4

NORTHERN BLVD E RT 2 —FROM STATE HWY 44 EAST 1 NORTH OF DAVIS DR RT 2

ZIP CODE 27886
500 Beasley Arms Apartments
1 Pettaway Sylvester 823-8021
2 Hanson Robt
3 Foster Mary L 823-6041
4 Whitehurst Bertha Mrs
5 Jones Curtis
6 Christian Charles
7★Jones Dorothy
8 Savage Edmond L
9 Lyons Johnny
10 Lassiter Wm
11 Johnson Cynthia
12 Powell Senora J
13 Dancy Margt Mrs
14 Brown Susie M 823-6409
15 Sharpe Gloria
16 Bess Bobby
17★Bellamy Kate
18★Pitt Rosa L
19 Smith Annie
20★Barnes Geo
21 Heath Argie
22 Woodard Otha D Jr 823-8896
23★Boddie Denise
24 Winstead John 823-2970
25 Douglas Alf
26 Powell Margt
27 Staton Hilton E
28 Mc Clain John 823-1047
29★Short Wilmer
30 Williams Lillian G Mrs
31 Clark Nellie R
32★Batts Edw
33 Mitchell Linda
34 Stancill Linwood
35 Knight Louise Mrs
36 Arnold Wm Jr
37★Vines Dorothy
38 Wilder Johnny
39 Thompson Robt C 823-6376
40 Knight Dorothy
41 Williams Darnell
42 Berry Joyce
43 Murphy Mary
4 Kinnin Charles
45 Battle Margie A Mrs
46 Vacant
47 Bridgers Ruth

GEORGE HICKS CHRYSLER-PLYMOUTH Inc.
PLYMOUTH Sales — Service CHRYSLER
PLYMOUTH K CAR LeBARON - CORDOBA - NEWPORT
CHAMP ARROW - ARROW PICK-UP NEW YORKER - 5TH AV
CHRYSLER Plymouth
Ward Blvd. and Lipscomb Rd., P.O. Box 607 (27893) Tel. 243-2139

E NORTHERN BLVD RT 2 —Contd

48 Lloyd S T
49 Arnold Robert Jr
50 Hussey Carolyn
501 Roseman Shirley ◎
503★Doherty Kevin ◎ 823-5414
505 Marshall James ◎
506 New Birth Christian Sch (Sch Rms)
New Birth Christian Kindergarden 823-1015
New Birth Baptist Church 823-1015
New Birth Christian School 823-1015
507 Thompson Wm F ◎ 823-6716
509 Pitt Wm B ◎ 823-6717
601 Dew Tommy L ◎ 823-2372
603 Warren Perry E ◎ 823-7574
605 No Return
607 Meeks Sybil C ◎ 823-3076
609 Briley David L ◎
700 Moose Lodge No 1768 (LOOM) 823-4201
701 Hudson Dennis L ◎ 823-7859
703 Stanley James E ◎ 823-5806
705 Harrel Iris Mrs ◎
707 Seidenstucker Edw M Jr ◎
709 Trevathan Robt ◎ 823-5712
1001 Ellis Scotty ◎ 823-0284
1003 Ellis Rosco N ◎ 823-2476
1005★Smith Daisy
1007 Ellis Nicky ◎ 823-2523
1009★Johnson Walter 823-8040
1016 Johnson Howard
1018 Bulluck Rachel Mrs 823-0332
1025 Stalls Bobby
1107 Kiser Sam ◎ 823-5505
1109 Sykes Lawrence H ◎ 823-2293
1119 Anderson W C ◎ 823-4296
1203★Taylor Phillip
1205 Scott Fred 823-7771
1207★Pierce Bill
1209 Jackson Joyce ◎ 823-4660
1211 Tripp Frances D Mrs 823-8798
1215 Newsom Mable Mrs ◎ 823-3389
1400★Scott Frank T 823-2241

25

NORTHERN BLVD W —FROM N MAIN ST WEST 1 NORTH OF AUSTN ST

ZIP CODE 27886
401 White A L ◎
403 Fretwell M B ◎ 823-5443
405 Hill Ed W ◎ 823-2560
407★Taylor Joseph ◎ 823-6355
409 Campbell Leonard W Jr ◎ 823-6071
1201 Long Equipment Co marine sup 823-1163
1205 Tar River Marine 823-5235

4

OAK DR —EAST AND NORTH FROM ST ANDREWS ST

ZIP CODE 27886
304 Walker Albert T ◎ 823-3855
306 Cannon Marvin R ◎ 823-4407
2210 O'Neal Edw D
2217 Huggins Isabel Mrs ◎ 823-8186
2219 Taylor Robt J ◎ 823-4064
2221 Watson Eldridge ◎ 823-3270
2222 Peaden Donald R ◎ 823-8842
2223 Clay Wayne ◎ 823-3990
2225 James Marie 823-7491
2226 Pollard John S ◎ 823-2639
2227 Gooch Robt E ◎ 823-4591
2228 Leggett Danl L 823-1975
2229 Squires Marvin L 823-3075
2230 Mitchell Janice R Mrs
2231 Boyd Thos H Jr ◎ 823-4570
2232 Edwards Edmond T ◎ 823-2557
2233 Strickland Rowland Jr ◎ 823-7884
2235 Mills Charles D ◎ 823-4997
2236 Ballard Harry C ◎ 823-3272
2238 Williams Richd M 823-6569

SPEIGHT AND ASSOCIATES PA
SURVEYING AND ENGINEERING
120 E. ST. JAMES ST. TEL. 823-0550

TARBORO OIL COMPANY, Inc.
Wholesale Motor Fuels — L P Gas
401 Trade St. (27886)
Phone 823-8145

OAK DR—Contd
2239a Dupree Allen J
2239b Braddy James A
2241 Britt Shirley P Mrs ◎ 823-6441

10

OAK CITY HWY (PRINCEVILLE)—SEE STATE HIGHWAY 44 (P)

3

OAKLAND ST —FROM 808 E ST JAMES ST NORTH 6 EAST OF MAIN ST

ZIP CODE 27886
414 White John W ◎ 823-8401
416 Hillard Eliz 823-6864
418 No Return
CHURCH ST INTERSECTS
ST JOHN ST INTERSECTS
WILSON ST INTERSECTS
702 Whitaker Irene 823-7149
702½★Robersons Rosemary
703 Dunn Aurelia B Mrs ◎ 823-3328
BRADLEY AV INTERSECTS

8

OFFICE ST —FROM 509 W ST JAMES ST NORTH AND SOUTH 1 WEST OF CEDAR LA

ZIP CODE 27886
301 Brown Levy M 823-3414
MIDDLE ST INTERSECTS

10

OTIS AV (PRINCEVILLE) FROM NEVILLE AV EAST 1 SOUTH OF STATE HWY 44 (P)

ZIP CODE 27886
100 Johnson Claude
Johnson Claude Jr 823-2407
104 Dickens Richd ◎ 823-5896
106 Dickens Jerry ◎ 823-6835
113 Howell Elbert Jr ◎ 823-5852
115 Howell Mary 823-8961
116 Gorham James
117 Bryant Saml ◎ 823-8951
118 Young Jerry ◎
118½ Southern Matt
200★Brown Annabelle 823-8730
301 Hill J C Mrs ◎
400★Bridgers James E ◎
401 Battle Charlie L 823-1901
Thomas Jones E
2D ST BEGINS
490 Johnson Irene J Mrs ◎ 823-4624
500 Ruffin Ida ◎
501 Shaw Joe A ◎ 823-8035
503 Jones Claretha K ◎ 823-8053
506 Johnson Milton D ◎
509 Johnson Clarence

6

PALMER ST RT 3 —FROM BARLOW RD SOUTH 1 EAST OF HOWARD AV EXTN

ZIP CODE 27886
700★Barnes Billy ◎
708 Carter Wm R ◎ 823-6277
800★Godwin Charles
804 Rogers James W ◎ 823-3985
1008 Cutler Jack E ◎ 823-4161
1010 Gurley David E Jr ◎ 823-8277
1012 Forbes Clarence G ◎ 823-4255

2

PANOLA ST —FROM 404 E GRANVILLE ST NORTH AND SOUTH 4 EAST OF MAIN ST

ZIP CODE 27886
PITT ST INTERSECTS
301 Saint Luke's Episcopal Church
309 Vacant
310 Dew Linwood 823-0254
313 Wiggins Norman
ST JAMES ST INTERSECTS
409 Ray Moses A dentist 823-4238
415 W O W Lodge Hall
CHURCH ST INTERSECTS
502 First Church Of Christ
506 Pittman Lelia Mrs 823-5428
508 Hillard Willie C Mrs ◎ 823-2749
513 Vacant
515★Collins Lucy G Mrs
517 Vacant
ST JOHN ST INTERSECTS
605 Hyman Pearlie ◎ 823-7100
WILSON ST INTERSECTS

3

WILSON ST INTERSECTS
700 Arnold Saml T 823-3462
702 Hart Glen L ◎ 823-3647
704 Ray Moses A ◎ 823-3050
PARK AV INTERSECTS
805 Vacant
807 No Return
809 Alexander's Shoe Shine Parlor 823-2327
Dancy Alex ◎ 923-2327

Your time is valuable—So is your customer's
Credit-Reference Checking by use of the City Directory
Is Accurate, Complete, and Avoids Embarrassing Delays.

RAWLS & WINSTEAD AUTO PARTS
NAPA
Auto and Tractor Parts and Supplies
2248 Main St. 823-2017

PANOLA ST—Contd
819 Harrison Dorothy D Mrs ◎ 823-2744
EDMONDS AV INTRESECTS
911 Grimes Hannah Mrs ◎ 823-5165
913 Carney Mary ◎ 823-3649
915 Vacant
919 Wiggins Adeline G Mrs ◎ 823-5557
BAKER ST INTERSECTS
1001 Rigdom Dick
1003 Vacant
1004 Clayton Carrie G ◎ 823-2540
1005 Atkinson Thos E Jr ◎ 823-6588
1006 Walters Clifton S ◎ 823-4286
1007 Simmons Edw B ◎ 823-7164
1008 Lawrence Mildred W Mrs ◎ 823-4248
1009★Selley James W ◎ 823-4281
1010 Whitehead Alice V Mrs ◎ 823-3223
1011 Hill Luther W ◎ 823-3646
1012 Peters R Brookes Jr ◎ 823-5582
1013 Bramham James S ◎ 823-2903
1014 Hall James O ◎ 823-2956

4

PHILLIPS ST INTERSECTS
1100 Davis Gloria R Mrs ◎ 823-3468
1101 Fountain Roger M Mrs ◎ 823-3798
1102 Fountain Lawrence H Hon ◎ 823-2964
1103 Mc Dowell Wm K ◎ 823-4288
1105 Brinson Zeb E ◎ 823-4868
BATTLE AV INTERSECTS
1200 Dean John S ◎ 823-2655
1201 Ruffin Ann C ◎ 823-3022
1204 Sherrod Marcia W Mrs ◎ 823-4967
1207 Davis Wm F ◎ 823-3853
1208 Alderman Harry W ◎ 823-2119
1209 Barris John A ◎ 823-4782
1210 Wilkinson Grace S Mrs ◎ 823-2750
1212 Edmondson Curtis L ◎ 823-8289
JOHNSTON ST INTERSECTS
1301 Town Municipal Ball Park
DANIEL ST INTERSECTS

4

PANOLA ST EXTN —A CONTINUATION OF PANOLA ST NORTH

ZIP CODE 27886
2000★Armstrongs
2002 Jones Earl R ◎ 823-4572
2003 Long James M ◎ 823-3257
2004 Bolton Wm R ◎ 823-1217
2005 Stalls Dewey ◎ 823-4810
2006 Setzer Elmer R ◎ 823-0750
2007 Clark Micheal M ◎ 823-6909
2009★Brewer Joe
2011 Warlick James P Jr ◎ 823-4981
CENTER ST ENDS
2100 Allsbrook Mattie P Mrs ◎ 823-4228
2101 Sasser Earl W ◎ 823-4950
2102 Woodruff Calvin P ◎ 823-4400
2103 Pittman Edw E ◎ 823-8233
2104 Coker Wm E ◎ 823-3872
HOPE LODGE ST INTERSECTS
2200 Duaghtridge Mary F ◎ 823-7088
2201 Pulley Paul E ◎ 823-2253
2202 Deans Joyce P Mrs ◎ 823-5227
2203 Case Donald E ◎ 823-4349
2204 Turner Ernestine M ◎ 823-2580
2205★Miller B Wayne ◎ 823-0692
2206 Hedgepeth Larry G ◎ 823-3848
2207 Hale Pete S ◎ 823-2787

Edgecombe Homestead and Loan Association
"Savings and Loan Service For Edgecombe County Since 1889"
422 MAIN ST. 27886 TEL. 823-2184

PANOLA ST EXTN—Contd
2208 Whitfield Katie Mrs ◎ 823-5936
2209 Vacant
2210 Ruffin Kenneth D ◎ TA3-8732
2211 Manning Geo H ◎ 823-3788
2212 Day Care Center
Everett Joseph D ◎ 823-4725
2213 Robbins John C Jr ◎ 823-4754
2214 Tillery Horace L Jr 823-5997
2215 Edmonson Sally A Mrs ◎ 823-7290
2216 Baker Loleen M Mrs ◎ 823-6356
2217 Gupton Wm C ◎ 823-5234
2218 Leggett Joyce Mrs ◎ 823-6281
2219 Johnson Wayne ◎ 823-7050
2220 Robbins Ray ◎ 823-0350
2221 Thomas Marilyn V 823-5824
2222 Robbins John M ◎ 823-2379
2223 Harrell Thos M Jr ◎ 823-3406
2224 Herring Danny ◎ 823-8078
2225 Godfrey Bettie L Mrs 823-2527
2226 Robbins Donnie T ◎ 823-8300
2227 Crisp Wayne 823-7847
2228 Brown Thos P ◎ 823-1003
2229★Walters Francis
2230 Perry Virginia S Mrs 823-8710
2231 Spain Bertram 823-6394
2232 No Return
2233★Mewborn Thos Jr ◎
2234 Mitchell Ward ◎ 823-7324
2235★Warren Willis O 823-8160
2236 Harrell Melba Mrs 823-1546
2237★Brown Rudy ◎ 823-1037
2238 Andrews A B ◎ 823-7426
2300★Raper Donnie ◎ 823-6061
2301 Walters Charles W ◎ 823-8612
2303 Grimmer Mary
2304★Webb Johnny

3

PARK AV E —FROM 800 MAIN ST EAST 1 NORTH OF WILSON ST

ZIP CODE 27886
106★Keck H A Mrs 823-3355
108 Fountain Rolande M Mrs ◎ 823-2924
110 Strickland Owen W ◎ 823-3325
ST ANDREWS ST INTERSECTS
200 Hussey Charles E ◎ 823-3722
204 Smith C Gilman ◎ 823-2532
ST PATRICK ST INTERSECTS
304 Creech V Herman Jr ◎ 823-3784
306 Edwards Charles L ◎ 823-4557
ST DAVID ST INTERSECTS
400 Byrd Ronald D 823-1936
402 Jenkins Eugenia H Mrs ◎ 823-2654
404 Wood Wallace E ◎ 823-8726
408★Wood Steph 823-7657

7

PARK AV W —FROM 800 MAIN ST WEST 1 NORTH OF WILSON ST

ZIP CODE 27886
104 Marrow James C Jr ◎ 823-1316
106 Raby Leonard M ◎ 823-4044
106½ Markham Allan B Jr ◎ 823-2701
110 O'Neal Robt ◎
200a Eatmon Velma R 823-5238
200b Robinson Ernestine W Mrs 823-6249
200c Hughes Randy
204 Stamps Howard W Jr Mrs ◎ 823-2259

4

PARKER ST —FROM E NORTHERN BLVD SOUTH 1 EAST OF CITY LIMITS

ZIP CODE 27886
Calvary Holiness Church
Bell Wm B Rev ◎ 823-0392
2501 Cooper Eddie ◎ 823-3908
Taylor Donnie R

3

PATTILO ST —FROM 1316 EDMONDSON AV NORTH 1 EAST OF WOOTEN AV

ZIP CODE 27886
902 Vacant
904 Walston Jessie M Mrs 823-1835
906 Knight Bessie J Mrs ◎ 823-2989

6

PEACH ST —FROM 411 S HOWARD CIR NORTH 7 WEST OF ALBEMARLE AV

ZIP CODE 27886
1005 Holland Margt W Mrs ◎ 823-3970

Benton Furniture Co.
Kelvinator Appliances - Sylvania TV'S
Complete Home Furnishings
227-229 MAIN ST. 27886 **TEL. 823-3834**

PEACH ST—Contd
1006 Bass B Mabrey Jr ◎ 823-2729
1007★Serviaf Ruby H Mrs ◎ 823-3559
1008 Hanke Edw O ◎ 823-4374
1009 Elliott Eliza K ◎ 823-2306
1010 Kinzenger Mary Mrs ◎ 823-3545
JOHNSTON ST ENDS
1100 Davenport Fred L Jr ◎ 823-3863
1101 Pearce Jas R 823-7561
1102 Bailey Josephine ◎ 823-2536
1103 Thompson Margt T Mrs ◎ 823-2578
1104 Whitfield Bobby ◎ 823-4596
1105 Dixon Ernest L ◎ 823-2148
1106 Bland Floyd W Jr ◎ 823-6331
1107 Collins Thos L Jr ◎ 823-3391
1110 Wooten Amos W ◎ 823-2244
1111 Wolfe Cath F Mrs ◎ 823-2255
1113 Grimmer Mc Elroy ◎ 823-4894
1114 Best Geo
1115 Hux Howard C ◎ 823-4979

5

PEARL ST —FROM 1100 FOUNTAIN ST SOUTH 2 WEST OF HALL ST

ZIP CODE 27886
200 Keene Wm R ◎ 823-3356
201 Raynor Willie E ◎ 823-4755
204 Frazier Sallie R ◎ 823-2555
205 Hudson Wm N ◎ 823-2478
RUNNYMEDE ST INTERSECTS
300 Owens Flossie B Mrs ◎ 823-6524
301 Gurganus Joseph H ◎ 823-3585
302 Edmondson Charlie ◎ 823-5907
303★Gardner Wm Jr
304 Butler R Graham ◎ 823-2751
305 Perkins
306 Rawls Clifton E ◎ 823-1350
307 No Return
308 Rachel's Beauty Shop 823-4595
Rawls James R ◎ 823-4595
309 Piland Charlie M ◎ 823-4059
SUNSET AV INTERSECTS
403 Stroner Mary B Mrs 823-3919
405 Harris Thos G ◎ 823-4772
412 County Bd Educ (Admn Of C) 823-6151
County Bd Educ 823-6151
County Bd Educ E S E A Title No 1 823-6153
County Sch Garage 823-1189

25

PESCUD ST —FROM HWY 64 SOUTH 1 NORTHWEST OF JEFFEREYS ST

ZIP CODE 27886
204 Long Cecil E ◎ 823-8971

4

PHILIPS ST E —FROM 1109 MAIN ST EAST 4 NORTH OF WILSON ST

ZIP CODE 27886
104 Gaines Claribel F Mrs ◎ 823-2111
110 Cherry Frances V ◎ 823-3262
ST ANDREWS ST INTERSECTS
ST PATRICK ST INTERSECTS
ST DAVID ST INTERSECTS
PANOLA ST INTERSECTS
505 Babcock Viola S Mrs ◎ 823-4498
507 Clayton Della ◎
ROMAINE ST BEGINS
600 Dancy Bessie W Mrs ◎ 823-6846
601 Myrick Alene ◎ 823-7730
605 Ruffin Wm 823-2679
609 No Return
610 Johnson Anabel ◎ 823-6550
613 Mercer Mary
614 Williams Geneva G ◎ 823-4269
615 Bell Linwood E 823-5583
618 Brown James ◎ 823-1903
LLOYD ST INTERSECTS
702 Hyman Ann 823-2968
704 Mc Dowell Roberta ◎ 823-3140
Mc Dowell Lois 823-3140
705a Knight Mary L ◎
706 Knight Margt Mrs ◎ 823-4775
707 Mc Laurin Henry J ◎ 823-2694

FORBES INSURANCE & REALTY Inc.
ESTABLISHED 1952
MUTUAL INSURANCE — REAL ESTATE
INA
1905 N. Main St., 27886 Dial 823-3131

Nobody works harder for your money.
BB&T
BRANCH BANKING AND TRUST COMPANY
MEMBER FEDERAL DEPOSIT INSURANCE CORPORATION
318 Main St. 27886 623-6101
North Tarboro Branch, 1717 N. Main St. 823-6101
West Tarboro Branch, Howard Av. and Western Blvd. 823-6101

E PHILIPS ST—Contd
708 Johnson Rosa ◎ 823-1500
709 Powell Elijah ◎ 823-8307
710 Cole Reuben Jr ◎ 823-2261

6

PHILIPS ST W —FROM 1200 MAIN ST WEST 4 NORTH OF WILSON ST

ZIP CODE 27886
106 Brinson Z Creighton ◎ 823-4007
107 Philips Ethel S Mrs ◎ 823-2477
108 Owens A Lloyd Jr ◎ 823-5770
109 Tharrington L Thomas
110 Mizell A Dan ◎ 823-3345
110½ Mizell Willie S Mrs ◎ 823-2952
111 Mc Crary Robt M ◎ 823-3893
112 Braswell Cath M Mrs ◎ 823-3347
115★Long Lilla B
Whaley Virginia L ◎
116 Turner Selma H Mrs 823-6579
118 Alderman Allen L ◎ 823-3398
119 Long R Woodrow ◎ 823-4651
120 Avery F Walton 823-2065

6

PINE ST —FROM 1912 HOWARD AV EXTN NORTH 2 WEST OF SOUTH AV

ZIP CODE 27886
1400 Kornegay Carl L ◎ 823-4406
1402 Lewis Marvin B ◎ 823-6930
1404 Doughtie Carl N ◎ 823-1698
1406 Truscott Wayne ◎
1407 Rackley Gene D ◎ 823-3623
1408 Rackley F Dalton ◎ 823-2661
1410★Walker Wilbur ◎ 823-2910
1414 Pippin Saml K mfrs reps
1500★Varnadore Harry E ◎ 823-3611
1502★Brown J E Jr
1504 Gaskill Dedrick H ◎ 823-3253
1505 Rose Donald R ◎ 823-3603
1506 Perry Joseph L ◎ 823-3573
1509 Lamb Milford J ◎ 823-5306
1510★Atkinson Thos E ◎ 823-2053
1511 Mc Laughlin Thos K ◎ 823-5353
1512★Whitley Dale ◎ 823-1805
1513 Pennington Eddie R ◎ 823-3688
1600 Spencer Lindo T ◎ 823-4947
1602 Vacant
LEWIS ST ENDS

5

PINEHURST HOMES —A CITY HOUSING PROJECT NORTH OF HOPE LODGE ST AND WEST OF N MAIN ST

ZIP CODE 27886
1 Kea Jesse
2★Davis Blommie
3 Glover John 823-7287
4 Smith Sara
5 Jones Mary
6★Peele Perry
7★Ellison Linda
Vacant
8 Andrew Diane 823-5224
9 Whitehead Rachael
10 Martin Blanche
11★Pitt Beulah
12★Powell Diane
13 Evans Valerie
14 Westray Ruth
15 Higgs Ruby
16 Leary Carrie M Mrs
17 Pearsall Marie
18★Bridgers Lula
19 Sessoms Marjorie 823-6878
20 Worsley Olive
21 Whitehead Lorene 823-7383
22★Berry Carrie
23 Hagans Shirley
24 Duran Carmelo 823-6510
25 Joyner Linda
26 Lane Wm J
27 Harper Mattie
28 Cofield Pauline
30 Hardy Ronnie
31 Hines Minnie
32 Dickens Manie 823-0540
33★Knight Cynthia
34 Highsmith James
35★Bess Ethel
36 Burton Christine
37 Keel Paul
38 Pitt Helen 823-3404
39 Sherrod Patricia
40 Black Diane

Tarboro Printing Co., Inc.
SINCE 1889
COMPLETE PRINTING SERVICE
PUBLISHERS OF The Daily Southerner
504 W. Wilson St., P.O. Box 1199 (27886) Tel. 823-3106

PINEHURST HOMES—Contd
41★Williams Sarah
42 Moten Phylis
43 Mills Diane
44 Davis Dorothy M
45 Pettiway Rufus
46 Spruill Mary 823-0354
47 Mc Niel Mary
48 Harrell Cora 823-6319
49 Andrews Julia
50★Jenkins Annie

1

PITT ST E —FROM 231 MAIN ST EAST 3 NORTH OF TAR RIVER

ZIP CODE 27886
100 Masonic Building
105 Vacant
107 Vacant
109 Bramham James S optom 823-3507
110 Marrow-Pitt Hdw (SIDE)
111 Monique's Hair Fashions 823-1800
115 Vacant
Parking Lot
ST ANDREWS ST INTERSECTS

2

201 Edgecombe Professional Building ofc bldg
Rooms
101 Bridgers Horton & Simmons lwyrs 823-3183
102 Turlington Flowers & Co accts 823-3125
201 Edgecombe United Fund 823-8919
203 Charlotte Liberty Mutual Insurance Co 823-2262
205 Gelbert Danl H And Assoc (consulting foresters) 823-5128
206 Durham Life Insurance Co 823-3351
208 N C State Of Alcohol Law Enforcement 823-1442
210 Worsley Braxton M Insurance Agency Inc 823-2680
211 Pilot Life Insurance Co 823-4998
207★Davis Ben 823-2195
211 Weeks Muse & Surles lwyrs 823-3925
ST PATRICK ST INTERSECTS
311 Flowers Margt M ◎ 823-8194
313a Burton Nadine
313b Knight Hester M 823-6794
ST DAVID ST INTERSECTS
401 Pippen Emanuel ◎ 823-1100
405 Vacant
406 Jones Mandy B Mrs ◎ 823-3957
407 Shaw James 823-3521
★Ransom Janet
408 Purvis Mary P Mrs ◎ 823-1208
411 Stanley Queen 823-4294
412 Hollis Lucy Mrs 823-7199
★Carroll Andrew
418 Battle Maggie Mrs
PANOLA ST INTERSECTS

1

PITT ST W —FROM 300 MAIN ST WEST 3 NORTH OF TAR RIVER

ZIP CODE 27886
105 Howell Peanut Co
123 Tarboro Chamber Of Commerce Inc 823-7241
TRADE ST INTERSECTS
200 Carolina Telephone And Telegraph Company (material hqs)
209 W & W Garage 823-5882
211 Edgecombe Community Service Center (Need Inc) 823-5158
213 F C X Inc (farm sup) 823-2520

7

POPLAR ST —FROM W WILSON ST NORTH 1 WEST OF ALBEMARLE AV

ZIP CODE 27886
PORTER ST ENDS
700 Edgecombe County Rescue Squad 823-5266
821 Caro Enterprise Inc Plant No 2
822 Carolina Enterprise Storage
BAKER ST INTERSECTS
(NOT OPEN–

POPLAR ST—Contd

6

JOHNSTON ST INTERSECTS
WALNUT ST INTERSECTS

7

PORTER ST —FROM 807 MAIN ST WEST 2 NORTH OF WILSON ST

ZIP CODE 27886
106a Spain Dennis
106b★White Lenora ◎ 823-8223
108 Lindsay Hazel
TRADE ST INTERSECTS
204 Boykin Grace ◎ 823-2498
ALBEMARLE AV INTERSECTS
303 Horne Wright Furniture Makers Inc 823-7243
305 Edgecombe Bonded Warehouse Co

9

POWELL ST (PRINCEVILLE) FROM 145 MAIN ST (P) SOUTHEAST

ZIP CODE 27886

8

PRESTON DR RT 3 —FROM BENSON DR WEST 1 SOUTH OF WILSON ST EXTN

ZIP CODE 27886
1700 Combs Charles R ◎
1701 Bullock Jimmy E ◎ 823-2885
1702 Bullock W Earl ◎ 823-4484
1703 Little Harold R ◎ 823-8879
1704 Sessoms Guy F 823-8981
1705 Butler Norman
1706 Hagans David L ◎
1707 Combs Bobbie T Mrs
1708 Pollard Cara ◎
1709 Coggins Leonard C ◎ 823-8771
1710 Sessoms Billy ◎ 823-6749
1711 Butler Oscar ◎ 823-6548
1712 Dew David Y ◎ 823-3918
1713 Leonard Alvin H ◎ 823-4517
1714 Boseman Geo Jr ◎ 823-2490
1715 Joyner Charles ◎ 823-8683
1717 Jones Virgil L ◎ 823-2929

9

PRINCEVILLE —AN INCORPORATED TOWN SOUTH OF TAR RIVER REACHED VIA MAIN ST

5

RAILROAD ST —FROM ½ BLK NORTH OF FOUNTAIN ST WEST 1 NORTH OF FOUNTAIN ST

ZIP CODE 27886
707 Mitchel Parker ◎
709 Mitchell Annie M Mrs ◎ 823-6160

9

RAINEY ST RT 1 (PRINCEVILLE)—FROM BERKLEY ST NORTH 2 EAST OF BETHEL HWY

ZIP CODE 27886

10

RIVERSIDE TRLR PK (PRINCEVILLE)—LOCATED ON KING BLVD TARBORO NC

ZIP CODE 27886
1 Everett Gertrude ◎ 823-5451
2 Berry Lonnie
3 Harrison Joe ◎
4 Blevins Brenda ◎
5 Freeman Clayton ◎ 823-1612
6 Jones Herman ◎
7 Roberson Melinda
8 Knight Woody
9 Mc Neil James ◎
10 Wiggins Vivian ◎
11★Jones Leonard
12 Brown Mary
13 Walston Woodrow ◎
14 Pittman Willie ◎
15 Cooper Saml ◎
16 Gray Bobby ◎
17★Glass Geraldine 823-7418
18 Barnes James
19 Bulluck Vernon
20 Sherrod Lillian ◎
21 Whitaker Wm E ◎
22 Gunter Louise
23 Hillard Jimmy ◎
24 Boddie James L ◎
25 Hussey Shirley ◎
26 Williams Joseph ◎
27 Woodard Nellie
28 Smith Bessie ◎
29 Powell Eltton R ◎
30 Vines Doristine ◎
31 White Harvey ◎
32 Hopkins Tyrone
33★Howard Hose
34★Barnes James L
35★Hinton Fanny
36★Darden Emma

GEORGE HICKS CHRYSLER-PLYMOUTH Inc.
PLYMOUTH Sales — Service CHRYSLER
PLYMOUTH K CAR LeBARON - CORDOBA - NEWPORT
CHAMP ARROW - ARROW PICK-UP NEW YORKER - 5TH AV
Ward Blvd. and Lipscomb Rd., P.O. Box 607 (27893) Tel. 243-2139
CHRYSLER Plymouth

RIVERSIDE TRLR PK (P) —Contd

39★Cofield Harvey
40★Jones Yvonne
41★Arnold Jasper
42★White Mildred
43 Vacant
44★Suggs Lena
Parker Jo Ann ◎
Powell Theo ◎
★Parker Austin

25

RIVERVIEW CT —FROM 1100 LEGGETT HWY AT ST ANDREWS ST EXTN EAST IN A SEMI-CIR

ZIP CODE 27886
1★Watson Victor R
6★Whitaker Donald
7★Gyrum Charlie O
8★Bullock Wm H
9 Vacant
10 Posten Warren
11 Vacant
12★Owens Herman L
13 Vacant
14 Vacant
15 Vacant
16★Cashwell Charles
17★Ewings Mavis J
18★Hollis Wm E
19★Hathaway Sylvester
20★Bullock James
21★Mathew Bullard R
22 Matthews Willard T 823-1049
23★Dew Carolyn
24 Robinson Herbert J Jr
25★Lee Mary
26 Weathersbee Albert J 823-1519
27 Harris Lockey B
28★Clemons Alton B Jr
29★Cobb Nellie M
30 Cobb Roger D 823-8940
31★Williams Willy L
32 Vacant
33 Summerlin Bobby R
34★Elrod Dorsey S
35 No Return
36★Webb Linwood

9

RIVERVIEW DR —FROM 1 SOUTH OF TAR RIVER

ZIP CODE 27886
247 Bullock Addie B Mrs ◎
251 Vacant

4

ROBERSON DR —FROM 600 E JOHNSTON ST NORTH 2 EAST OF PANOLA ST

ZIP CODE 27886
1400 Evans Wm M ◎ 823-3286
1402 Long Larry ◎
1403 Jones Sidney L ◎ 823-2769
1404 Ferrell L C Mrs ◎ 823-3488
1406 Purvis John ◎ 823-1137
1500★Weathersbee Bryan
1502 Warrington Charles W III ◎ 823-1813
1503 Hale Wilson ◎
LUCILLE DR INTERSECTS
CLARK DR BEGINS
1602 Koonce Junius H Jr ◎ 823-7040
1603 Anderson Annie M ◎ 823-2426
1604 Andrews Ella W Mrs ◎ 823-1230
1605 Taylor Larry H ◎ 823-3642
1606 Gupton Wm ◎ 823-6919
FOREST ACRES DR INTERSECTS

4

ROBIN DR —FROM 305 E HOPE LODGE ST NORTH 1 EAST OF PANOLA ST

ZIP CODE 27886
2200 Roebuck Robt S 823-8635
2201 Pigg John D ◎ 823-3620
2204★Anderson Patsy ◎
2206 Hale Don
2207 Lewis Charles W ◎ 823-6584
2208 Eason Ernest M ◎ 823-2203
WAYNE AV BEGINS
2212 Overstreet P L ◎ 823-6296

6

RODGERS DR —FROM 1307 HOWARD AV SOUTHWEST 1 EAST OF US HWY 64 BY-PASS

ZIP CODE 27886
1202 Creech Charles W 823-8716
1203 Smith Raby 823-5386
1204 Getsinger Saml E ◎ 823-6823
1205 Thore Thos J ◎ 823-6312
1206 Hinnant Robt ◎
1207 Long Z Vance II ◎ 823-3983
1208 Morris Donald A ◎ 823-2206
1209 Parker Amos W ◎ 823-3750
1210 Stroud L Curtis ◎ 823-5593
1211 Kricko Robt ◎ 823-1506
1214 Hale Steph W 823-4041
1215 Bass Richd L ◎ 823-8989
1216 Weatherford Hugh ◎ 823-0883
1217 Harrell Richd C ◎ 823-4551
1218 Kent Joan W Mrs
1219 Harrell Saml N ◎ 823-2585
1220 Thompson Arth R III ◎ 823-5888
1221 Whitley Bobby L ◎
1223 Womble Lemuel E ◎ 823-3793
1229 Taylor Paul A

4

ROMAINE ST —FROM 509 E PHILIPS ST NORTH 5 EAST OF MAIN ST

ZIP CODE 27886
1007 Woodley Mary L ◎ 823-3201
1013 Strickland Bennie R ◎ 823-3564

5

ROYSTER ST —FROM 1402 FOUNTAIN RD NORTHEAST 1 WEST OF WALKER ST

ZIP CODE 27886
1 Royster F S Mercantile Inc (Farm Service) fertilizers 823-2607
Moorecraft Wood Products 823-2510
112 Worsley Wm 823-4070

5

RUNNYMEDE ST —FROM 204 HALL ST WEST 1 NORTH OF SUNSET AV

(NO HOUSES–
ZIP CODE 27886

10

RUSSELL DR (PRINCEVILLE)—FROM STRICKLAND DR IN A CUL DE SAC

ZIP CODE 27886

4

RYLAND AV —FROM 407 WAYNE AV NORTH 1 EAST OF ROBIN DR

ZIP CODE 27886

1

ST ANDREW ST —FROM 126 E WATER ST NORTH 1 EAST OF MAIN ST

ZIP CODE 27886
GRANVILLE ST INTERSECTS
PITT ST INTERSECTS
201 Edgecombe County Administration Building 823-8131
1ST FL
ROOMS
103 County Home Economics Extn 823-8131
111 County Home Economics
118 Agrl Stab & Con Servs 823-8187
124 Fed Crop Ins 823-4709
126 U S D A (Soil Conservation Serv) 823-3234
131 County 4-H Agent
138 County Extn Agt 823-4239
146 County Tax Collr 823-8131
161 Farmers Home Admn 823-3039
161 C E T A
2D FL
205 County Mgr
228 County Planning Bd 823-8131
243 A B C Control Bd 823-8147
248 State Voc Rehab 823-8131
249 Veterans Serv Ofc 823-8131
255 Congressman 823-4200
264 County Industrial Development
3d Floor
312 County Tax Supvr 823-8131
340 County Solid Waste-Bldg Insp-Elec Insp 823-8131
343 County Maintenance
355 County Bd Of Elections 823-8131

TAXI

CITY CAB OF TARBORO, Inc.

16 TAXICABS TO SERVCE YOU
Radio Dispatched Service From 7:00 A.M. To 12:00 P.M.
ALSO WRECKER SREVICE - GROUP RIDER SERVICE
WESTERN UNION OFFICE TEL. 823-1977
Tels. 823-2600 823-1977 823-8000

ST ANDREW ST—Contd
301 County Court House
Bsmt County Jail 823-5757
FLOORS
1st Fl State Clk Superior Ct 823-6161
1st Fl County Register Of Deeds 823-3316
1st Fl County Sheriff 823-5757
305 2d Floor
2d Fl State Superior Ct 823-4761
2d Fl County Dist Judge
2d Fl County Court Rm
2d Fl County Dist Atty 7th Judicial Dist 823-7350
310 Saint James Apartments
1 Vacant
2 Clark Cynthia B
3 Belcher Wm
4★Hudson Joseph
5 Mc Koy Avone
6 Williams Billy
312 Philips Bourne Harper & Keel lwyrs 823-8176
ST JAMES ST INTERSECTS
407 Westbrook Lenore R Mrs ◎ 823-3998
410 Ct&T (Side Ent)
CHURCH ST INTERSECTS
503 Ruffin Margt D Mrs ◎ 823-2397
504 Quincy Robt E pulpwood dlr ◎ 823-2518
505 Weeks Cameron S ◎ 823-4470
511 Norfleet Apartments 823-6262
1 Vacant
3★Harrison Geo M
4 Vacant
5★Terrell Chas D
6★Godwin Davey
512 Vacant
ST JOHN ST INTERSECTS
601★Mavretic Joe L ◎ 823-0366
WILSON ST INTERSECTS

3

WILSON ST INTERSECTS
PARK AV INTERSECTS
805a Putnam Clyde E ◎ 823-3630
805b Vacant
805c Robbins Kenneth 823-7232
806 Allsbrook Janie F ◎ 823-2314
809 Bass Luther B Jr ◎ 823-4257
810 Johnson Berta B Mrs ◎ 823-4062
812 Dancy John S ◎ 823-3084
813 Cherry John T ◎ 823-3273
815 Moore Doris W Mrs ◎ 823-4217
816 Mc Conkey Saml A ◎ 823-2120
817 Creech Julius R ◎ 823-4341
818a Vacant
818b★Nease Robt 823-5840
818c Vacant
818d Lee Eliz 823-2480
BAKER ST INTERSECTS
900 Horton Marvin V ◎ 823-4502
905 Bradshaw C Foy 823-4266
908 Hussey Howard S Jr ◎ 823-3275
BRIDGERS ST INTERSECTS
1000 Simmons E H Mrs ◎ 823-8281
1002 Roberson Ada Mrs 823-4382
1004 Fountain Geo M Hon ◎ 823-2458
1005 Lewis Mary H ◎ 823-3092
1007 Boyd Maggie P Mrs ◎ 823-2246
1009 Pender Museum
★Owens Jutry L
1011 Vacant
1012 Kent John E Jr 823-7862
1014 Roberson Howard C ◎ 823-2950
1015 Putnam Emily mus tchr ◎ 823-5330

4

PHILLIPS ST INTERSECTS
1103 Moore Robt W ◎ 823-3971
1107★Zuydwegt John
1109★Gardner O Max Jr ◎ 823-2778
1110 Clegg Robin E 823-1734
1111★Grant Brogden ◎ 823-5755
1112 Purvis Annie E ◎ 823-2286
BATTLE AV INTERSECTS
1201 Cullom Ernestine ◎
1202 Browning Connie R Mrs ◎ 823-2342
1203 Williford Wiley F ◎ 823-4082
1204 Vacant
1205 Webb Bridgeman ◎
1206 Vause Eva W Mrs ◎ 823-2257
1207 Scott Anthony ◎ 823-5564

ST ANDREW ST—Contd
1208 Stallings Celia M ◎ 823-3303
1209 Brown Clarence G ◎ 823-3771
1210 Pitt Goldie N 823-3003
JOHNSTON ST INTERSECTS
1300 Moye Milton J ◎ 823-4227
1302 Fountain Celeste L Mrs ◎ 823-4234
1302½★Potter Barry A 823-5508
1303★Carstarphen Bill ◎ 823-4373
1304 Teele Henry D ◎ 823-2684
1307 Edmondson Arth T Jr ◎ 823-4078
1311 Kelly Charles T ◎ 823-5381
WALNUT ST INTERSECTS
1403 Havens Mavourneen J Mrs ◎ 823-2793
1405 Worsley John H ◎ 823-2649
1406 Damgud Products Div Of Security Corp Of America seats mfg
R & S Enterprises 823-5771
Security Corp Of America 823-1222
1503 Wickham Leslie O ◎ 823-2412
1516 Dress Shop The
1518 Moore Lbr Co Inc (whse)
SCLRR CROSSES
1601 Moore Lumber Co Inc 823-4125
1602 Cooper David
1605 Lewis Everette S ◎ 823-3735
1607 Vacant
1609 Vacant
1611★Taylor David
1613 Roberson Kathy
1615 Pate J C 823-4225
CROMWELL AV BEGINS
1700 Edmondson Christine W Mrs 823-3420
1701 Barnes Ernest ◎ 823-6379
MORRISON AV INTERSECTS
THRASH ST INTERSECTS
1812 Stripping Workshop The 823-2515
Cox James A Jr ◎ 823-4348
1816 Sugg Jasper P Jr ◎ 823-7813
DANIELS ST INTERSECTS
1900 Vacant
Summerlin Tom ◎
1902 City Warehouse
1904 Town Building & Grounds Dept
Town Garage
Town Street Dept
Town Water & Sewer Distr Sys
1908 Town San Dept

CENTRE ST INTERSECTS
2111 Big Star Store 823-0610
HOPE LODGE ST INTERSECTS
2201 Tarboro Shopping Center
Family Dollar Stores 823-2070
Firestone Stores auto acces 823-5041
Franklin Ben Stores variety 823-5206
Winn-Dixie Stores Inc gro
Kerr Discount Drug Store 823-3185
Carolina Telphone & Telegraph Co
Fitness Factory The
2206 Henderson Construction Co Inc 823-2138
Henderson Lumber Co Inc Home Center 823-2138
Home Services Of Tarboro Inc 823-2138
2208 Goode Bill Photography 823-1383
2210 Vacant
2211 Pizza Inn 823-1010
2212 Anderson Richd E
2214 Weaver Mary A Mrs ◎ 823-3534
OAK DRIVE BEGINS
2218 Gurganus Robbie C ◎ 823-6350
2219★Hale Charles Wm ◎ 823-4980
2221 Jackson Elon A ◎ 823-8222
2222 Lancaster Lester R ◎ 823-8533
2223 Strickland Charles W ◎ 823-4206
2224 Harrell Wm B ◎ 823-3969
2225★Walker Timothy
2226 Padgett Hed ◎ 823-8628
2227 Vacant
2229 Joyner Gwendolyn Mrs ◎ 823-2892
2230 Maurer Arth A ◎ 823-2216
2231★Rawls O B
2232 Coker Wm R ◎ 823-3780
2235 Bryant Clarence R ◎ 823-4017
2236 Mayo Sam B ◎ 823-8787
2237★Holloman Bobby
2238 Warren Wm O ◎ 823-4460
2239★Griffin Jerry
2241 Vacant
2243★Knox Harry
DAVIS DR BEGINS
2300 Vacant
2302 Hedgepeth Roy B ◎ 823-5188
2306 Mayo Elaine
2308★Mitchell James ◎ 823-2085
2314 Adkins Earl

Benton Furniture Co.
Kelvinator Appliances - Sylvania TV'S
Complete Home Furnishings
227-229 MAIN ST. 27886 TEL. 823-3834

ST ANDREW ST—Contd
2512 Braddy Roberta C Mrs
823-4096

2

ST DAVID ST —FROM 315 E GRANVILLE ST NORTH AND SOUTH 3 EAST OF MAIN ST

ZIP CODE 27886
112 Harrell Joseph A
Calvary Cemetery
Saint Paul A M E Zion Church
GRANVILLE ST INTERSECTS
208 Johnson Beauty Shop 823-8301
Johnson Mary B Mrs ◎ 823-8301
209 Dikens Isiah
210 Bryant Mary 823-5773
210a Whitaker Barbara 823-6962
PITT ST INTERSECTS
301 Wiggins Blanche H Mrs 823-4043
303 Richardson Essie 823-1449
305 Tboro Adult Activity Center 823-0367
309 Vacant
315 Parker Hazel S Mrs ◎ 823-3360
ST JAMES ST INTERSECTS
CHURCH ST INTERSECTS
506 Under Constn
507 Hussey W Thaddeus ◎ 823-2913
513 Parker Emma O ◎ 823-4485
517 Young Lewis J
ST JOHN ST INTERSECTS
601 Sheffield Willie Mrs 823-3557
605 Edwards Sol H ◎ 823-1252
609 Bardin Tom P ◎ 823-8008
Brown J Sidney Mrs 823-8008
WILSON ST INTERSECTS

3

PARK AV INTERSECTS
BAKER ST INTERSECTS
802 Dilday U Jason ◎ 823-7157
803 No Return
804 Vacant
805 Jordan Connie S
806 Medford
807★Bell Wm O 823-0532
808 Speir A C Mrs ◎ 823-3378
809 Dunn Robt L ◎ 823-0704
812 Apartments
1 Tillery Richd 823-7039
2 Taylor Brenda
4 Lovegrove Kaye
813 Ballard A Ruth ◎ 823-2236
815 Livesay Wm J ◎ 823-4081
903 Earnhart Cath P Mrs ◎ 823-8695
904 Grainger Martha
905 Geaniton Geo J ◎ 823-6085
906 Culifer Calvin C ◎ 823-8852
907 Cherry Minnie B Mrs ◎ 823-8392
908 Harrington
909★Dunn W J
910 Holloman Geo L ◎ 823-6507
911★Tyson Mark L ◎ 823-1117
912 Carter John H 823-3067
913 Cromartie Rachael A Mrs ◎ 823-2384
914 Dawson Lucy S Mrs ◎ 823-3323
915★Mc Hone Steven L ◎
917 Boney Howard S ◎ 823-2221
918 Ranes Callie E Mrs ◎ 823-2491
919 Long Thos L ◎ 823-8119
920 Pillow Charles A ◎ 823-3235

4

PHILLIPS ST INTERSECTS
1003 Lane Joe ◎ 823-6457
1004 Saint Catherine's Catholic Church rectory 823-3866
Beagan James J Rev
1005 Edenfied Richd ◎ 823-6658
1007 Ruffin James M 823-4008
1008 Jenkins Charles R ◎ 823-7145
1009 O'Neal Helen D Mrs ◎ 823-3582

ROBERT'S OF TARBORO
Appraisals • Remounting • Repairs
"Diamonds Are Our Business"
Tel. 823-2149
309 Main St. 27886

FORBES INSURANCE & REALTY Inc.
ESTABLISHED 1952
MUTUAL INSURANCE — REAL ESTATE
INA
1905 N. Main St., 27886 Dial 823-3131

Nobody works harder for your money.
BB&T
BRANCH BANKING AND TRUST COMPANY
MEMBER FEDERAL DEPOSIT INSURANCE CORPORATION
318 Main St. 27886 623-6101
North Tarboro Branch, 1717 N. Main St. 823-6101
West Tarboro Branch, Howard Av. and Western Blvd. 823-6101

ST DAVID ST—Contd
1010 Vick Richd L ◎ 823-5240
1011 Margaret's School Of Dance 823-8169
Collins B Edw ◎ 823-8169
1012 Livesay Johnathan C ◎ 823-6384
BATTLE AV INTERSECTS
1100 Filmore Bill Apartments
1101 Winslow James W ◎
1103 Arnold David W ◎ 823-0878
1104 Corbett Perry 823-0850
1105 Loney Olive Mrs ◎ 823-6455
Buchanan Marie Mrs 823-6455
JOHNSTON ST INTERSECTS
1106 Vacant
1107 Ausbon W J ◎ 823-3753

1

ST JAMES ST E —FROM 401 MAIN ST EAST 4 NORTH OF TAR RIVER

ZIP CODE 27886
102 Speight & Associates P A land surveyors & engs 823-0550
104 Lindsey R A & Co Inc ins 823-2416
106 Jenkins Francis P ofc 823-2222
108 Harrison & Judge accts 823-0122
Brinson Ben A acct 823-0122
110 Phillips Building
Equitable Life Assurance Society 823-5189
112 Moore Robt W dentist 823-3909
114 Godwin Walter H Jr lwyr 823-0463
115 On The Square restr 823-8268
118 Clark W S & Sons (exec ofcs) 823-2101
Fountain G H Agency Inc ins 823-2562
Vacant
119 Howard Building
Shook Insurance Agency 823-2232
Connecticut Mutual Life Insurance Co 823-2232
Fountain Goodwyn & Woodard lwyrs 823-1111
Telco Credit Union 823-0119
120 Ct&T (ofcs)
122 Carolina Telephone & Telegraph Co genl ofc 823-9900
125 Philips Bourne & Harper (Side Entrance)
210 Town Attorney 823-8108
ST ANDREWS ST INTERSECTS

2

200 Hart Emily E mus tchr ◎ 823-4468
203 Saint James United Methodist Church 823-3783
204★Bray Lydia L 823-3800
205 Saint James Methodist Church sunday sch rms
210 Town Atty 823-8108
Taylor Brinson & Marrow lwyrs 823-8108
Peters R Brookes Jr lwyr
ST PATRICK ST INTERSECTS
303 Howard Memorial Presbyterian Church 823-4138
304 Bailey Sally G Mrs ◎ 823-4215
306★Allen Pat
ST DAVID ST INTERSECTS
403 Beaman Ida L Mrs ◎ 823-4241
405 Vacant
407 Vick Irene C ◎ 823-7124
415 Dew Viola D 823-6504
PANOLA ST INTERSECTS
500 Walters Hattie N Mrs ◎ 823-2740
501a Braswell Riley
501b Worsley Lillie M 823-6306
504 Hammond Rachel 823-0144
Grimes Curtis
505 Hodge Walter

TARBORO SAVINGS & LOAN ASSOCIATION
SAVINGS INSURED UP TO $100,000
ESTABLISHED 1905
Tel. 823-3116

Barnhart Agency, Inc.
Complete Insurance and Real Estate Services
MLS
Tel. 823-6181
501 Main St., P.O. Box E
PIA Professional Independent Insurance Agents

Dunn Enterprises of Tarboro Inc.
SIDING, STORM DOORS AND WINDOWS
PATIO AND CARPORT COVERS
209 W. St. James St. (27886) Phone 823-7789

Tarboro Printing Co., Inc.
SINCE 1889
COMPLETE PRINTING SERVICE
PUBLISHERS OF The Daily Southerner
504 W. Wilson St., P.O. Box 1199 (27886) Tel. 823-3106

E ST JAMES ST—Contd
506 Brown Otis L 823-4999
508★Cobb Simpson Jr 823-3900
512★Cotton Mary
514 Mattocks Mattie G Mrs ◎ 823-4071
516 Burnett B Garrett ◎ 823-3702
518 Thomas Susan ◎
520 Hagans Harold ◎
521 Brown Robt L 823-5829
522 Hilliard Isham ◎ 823-3054
523 Vacant
524 Melton Geo J 823-3027
526 Joyner Wm H Jr ◎ 823-8284
527 Taylor Harvey R ◎ 823-3687
528 Hopkins Minnie P Mrs ◎ 823-3667
529 Matthewson Gladys H Mrs ◎ 823-3042
530 Harrell James ◎ 823-2990
532 Knight David ◎
533 Hilliard Wm 823-1995
WAGNER ST BEGINS
703 Harper Mary ◎ 823-3968
705 Speaker Robt
705a Wiggins Eliz Mrs 823-1033
707a Dickens Roosevelt
707b Speaker Robt
709a Bandy Eliz
709b Jones Ruby
710 Vacant
711 Vacant
713 Baker Melvin ◎ 823-8600
714 Bryant Austin T Jr ◎ 823-4332
715 Pittman Hattie ◎
716 Suggs Theo R ◎ 823-8438
800 Cephus Celia D ◎ 823-2727
801 Woodard Otha D ◎ 823-6806
803 Bryant Charles E ◎ 823-1883
804 Whitaker Robt M ◎
804½c Newby Ethel M Mrs ◎
805 Black Wm N ◎ 823-4907
808 Williams John A ◎ 823-3938
809 Wiggins Will R ◎ 823-4508
810 Williams John A Jr Rev ◎ 823-7960
811 Williams A D Store gro 823-5744

OAKLAND ST INTERSECTS
900 Northfleet Rosa
902★Morton Lillian
904 Harris Martha P Mrs ◎ 823-4630
906 Ricks Wm H ◎ 823-2703
908 Parker Robt H ◎ 823-5577
914 Williams Eug ◎ 823-1236
921 Diggs Vivian M Mrs ◎ 823-8755
923 Williams Allie D Mrs ◎ 823-3693
925 Roberts Emma
927 Frank Artiemissie Mrs ◎ 823-4231
929 Tillery Lossie

1

ST JAMES ST W —FROM 400 MAIN ST WEST 4 NORTH OF TAR RIVER

ZIP CODE 27886
102 Credit Bureau Of Tarboro 823-8171
103 Rose's (side ent)
105 C T & T plant dept 823-9021
110 Great Southern Finance 823-5176
118 Clark W G Inc fertilizer dlrs 823-4169
119 Edge Bk & Trust (side ent)
122 Beauty Bonnet 823-3394
124 Tabroro Oil Co Inc 823-8145
125 Cotton's Grill 823-2636
TRADE ST INTERSECTS
207 Auto Mart Of Tarboro 823-2815
209 Dunn Enterprises Of Tarboro Inc home improvement 823-7789
ALBEMARLE AV INTERSECTS
300 Clark's Warehouse No 2
301 Primitive Baptist Church
310 Clark's Warehouse No 1 823-4276
HENDRICKS ST BEGINS
400 Edgecombe Bonded Warehouse Co Inc 823-2383

Creech THE FLORIST
MEMBER F.T.D. AND TELEFLORA
403 Main St. (27886) Tel. 823-1196
say it with FLOWERS!

FIRST COLONY SAVINGS AND LOAN ASSN. Inc.
Other First Colony Locations in Albemarle, Cary, Raleigh, Rockingham, Southern Pines and Wilmington
400 MAIN STREET
TARBORO, N.C. (27886)
P.O. DRAWER G
PHONE: 823-1708

CAROLINA OFFICE EQUIPMENT CO., Inc.
Printing — Office Supplies — Office Furniture — Office Machines
Interior Design — Office Layout
Tel. 823-1311
404 Main St. 27886

True Value HARDWARE STORES
Marrow-Pitt Hardware Co., Inc.
SERVING TARBORO AND SURROUNDING AREA SINCE 1913
305 Main St. 27886 Dial 823-3127

W ST JAMES ST—Contd
406 Edgecombe Bonded Warehouse (stge)
408 King's Barber Shop 823-1427
410 Abrams Bar-B-Q Inc Family Restaurant 823-4522
450 Ned's Used Cars 823-6292
495 Vacant
CEDAR LA INTERSECTS

8

CEDAR LA INTERSECTS
500 Hughes Florence O Mrs ◎ 823-6986
501 Wells Madeleon G Mrs ◎ 823-3009
502 Wilson Richd A ◎ 823-3546
503 Parrish G Ronald 823-3696
504 Hoard Wm H
505 Hoard Melvin L ◎ 823-3814
506 Hoard John T ◎ 823-8889
507 Pigg Willie Jr ◎ 823-4143
509 Umphlet Bertha M Mrs ◎ 823-3650
OFFICE ST INTERSECTS
MEMORIAL AV BEGINS
701 Morris Herman L ◎ 823-3766
FAIRLEY AV BEGINS
703 Harrell James A ◎ 823-6502
VIRGINIA AV BEGINS
705 Strickland Nannie B Mrs ◎ 823-4969
707★Phillips Edw ◎
CAROLINA AV BEGINS
708 Vacant
709 Andrews Marie N Mrs ◎ 823-3014
710 Farrell Thos M ◎
711 Braddy Bessie H Mrs ◎ 823-2263
712 Taylor Anna
713 Wynn Jesse E ◎ 823-8329
714 Thomas Harry T
715 Pierce Penelope 823-7429
SPARTA RD INTERSECTS
800 Saint James Street Laundermat
801 Sawyer's Grocery 823-4385
801½ Fashion Boutique beauty salon 823-8904
802 Morris Floyd R ◎ 823-3828
802½ House Electric Service
803 Town & Country 823-0965
804★Braziel Clarence H ◎ 823-4014
805★Driver Bettie
807 Taylor Wm F ◎ 823-3980
808 Hale Oliver R ◎ 823-2947
809 Carson Dessie W Mrs ◎ 823-5205
SHIRLEY ST INTERSECTS
900 Newsome M Louise Mrs ◎ 823-4971
901 Taylor Charlie A 823-6992
902 Long Bobby A ◎ 823-2278
904 Holland Wm K ◎ 823-4395
906 No Return
907 Brown Ollie W Mrs ◎ 823-2202
908 Church Of God 823-0292
909 Andrews Blake S Mrs ◎ 823-3083
911 Boseman Doris J Mrs 823-3792
DOWD ST ENDS
1001 Tolston Betty H Mrs ◎ 823-8488
1005 Baker Robt R ◎ 823-5567
1007 West Chester A ◎ 823-4375
COUNTRY RD INTERSECTS
1011 Dawson Mae W Mrs ◎ 823-4263
1013 Varnell Blanche W ◎ 823-3156
1015 Ward Earnest E ◎ 823-3993
CITY LIMIT
1022 Walters Carrie L 823-2782
1023 Walton Glen Jr ◎ 823-1889
1024 Brown Gwenn
1026★Brown Clarence B III 823-6197
1035 Rawls Ronald H ◎ 823-2920
1037 Lillian's Beauty Shop 823-2726
Ellrod Elbert L ◎
1039 Strickland Betty S Mrs ◎
1041 Webb Laura Mrs ◎ 823-5226
1042a★Rose Steph 823-5326
1042b Ruffin Thos 823-1436
1042c★Dancey Marie
1043 Brown Lorene M Mrs ◎ 823-2406
1044a★Norris Tony
1044b Webb Laura
1045 Register Forrest ◎
1046 Hathaway Douglas W 823-4481
1047 Brown Geo L ◎ 823-2225
1048 Hathaway W Charles ◎
1050 Phoenix Trimming Co club hse

GEORGE HICKS CHRYSLER-PLYMOUTH Inc.
PLYMOUTH Sales -- Service CHRYSLER
PLYMOUTH K CAR LeBARON - CORDOBA - NEWPORT
CHAMP ARROW - ARROW PICK-UP NEW YORKER - 5TH AV
Ward Blvd. and Lipscomb Rd., P.O. Box 607 (27893) Tel. 243-2139

W ST JAMES ST—Contd
1051 Rose Minnie E Mrs ◎ 823-3293
1055 Pittman Perry
1078 Phoenix Trimming Co nylon webbing 823-8151
1079 Vacant
S C L R R CROSSES
1090 Edgecombe Manufacturing Co mftr women's sportwear 823-5731

1

ST JOHN ST E —FROM 605 MAIN ST EAST 6 NORTH OF TAR RIVER

ZIP CODE 27886
110 First Baptist Church (educ bldg)
114 Hagans Murhl F Mrs ◎ 823-2912

2

ST ANDREW ST INTERSECTS
200 No Return
ST PATRICK ST INTERSECTS
305 Wagner Fannie G Mrs ◎ 823-3743
306 Vacant
309 Creative Living Associates counseling serv 823-0186
Andrews Claude L ◎ 823-0186
310 Vacant
ST DAVID ST INTERSECTS
405 Denton Fred M ◎ 823-3033
406 Vacant
407a Vacant
407b Webb Lee
PANOLA ST INTERSECTS
502 Johnson Carrie L Mrs 823-3786
504 Brown Sylvester V ◎ 823-8389
505 Baker Georgianna ◎ 823-1958
506 Ricks' Beauty Shop 823-2277
Ricks Herbert ◎ 823-2277
507 Lowton Cora W Mrs
508 Pitt Leroy ◎ 823-4384
509 Singletary Georgia M Mrs 823-0678
COFFIELD ST INTERSECTS
600 Hinton Minnie K Mrs ◎ 823-5264
601 Mayo Sylvester ◎
603 Shields Laura S Mrs ◎ 823-2673
604 Taylor Herman C ◎ 823-3652
605 Bullock Cath D Mrs ◎ 823-3297
609 Ricks Marion Jr 823-7265
611 Kearney Viola P Mrs ◎ 823-3369
Rear Kearney's Barbecue 823-4424
612 Sherrod Willis M 823-8457
614 Pettaway Annie ◎ 823-1690
615 Union Baptist Church
618 Porter John
622a No Return
622b Whitaker Vonnice
LLOYD ST INTERSECTS
705 Exum Mary H Mrs ◎ 823-2479
707 Vacant
712 Hammonds Laura R ◎ 823-2214
WAGNER ST INTERSECTS
713 Lyons Georgianna Mrs ◎ 823-7013
WAGNER ST INTERSECTS
801 Morgan Steph 822-3665
803 Battle John B 823-4338
805 Burrell Augusta H Mrs ◎ 823-2428
807 Brown Charlie C ◎
810 Hussey Dorothy P Mrs 823-3761
811 Jones Ernest T 823-5860
812 Dupree Retha G Mrs 823-8444
813 Vacant
814 Johnson Ivery 823-5389
815 Tipton Warren D
LEAF ST BEGINS
902 Lewis Frank ◎ 823-8541
904 Duplex Beauty Salon 823-4163
Whitehead James A ◎ 823-4163

SPEIGHT AND ASSOCIATES PA
SURVEYING AND ENGINEERING
120 E. ST. JAMES ST. TEL. 823-0550

TARBORO OIL COMPANY, Inc.
Wholesale Motor Fuels — L P Gas
401 Trade St. (27886) Phone 823-8145

E ST JOHN ST—Contd
905★Myrick Margt 823-0622
906 Harrison's Grocery 823-4716
Rear Lloyd Mary B Mrs 823-8890
908 Harrison Geo L ◎ 823-4716
913 Jernigan Alberta D Mrs ◎ 823-3539
914 Vacant
915 Williams Vernon
Best Wm E
OAKLAND ST INTERSECTS
1000 Walston Robt ◎
1001 Vacant
1002 Smith Johnnie M ◎ 823-3572
1003 Shaw Jordan 823-8079
1006 Bellamy Agnes S Mrs ◎ 823-2096
1007 Draughn Mary
1009 Parker Willie Jr ◎ 823-4431
1010 Bellamy Moses ◎ 823-4477
1011 Matthews Janice K Mrs
1012 Knight Laura Mrs drsmkr ◎ 823-1960
1014 Perkins Eliza K Mrs
(NOT OPEN)
EAST AV INTERSECTS

1

ST JOHN ST W —FROM 524 MAIN ST WEST 6 NORTH OF TAR RIVER

ZIP CODE 27886
105 C & S Auto Repair Inc 823-5439
110 Antiques Collectibles 823-3458
112 Fleming Thos S dentist 823-3864
TRADE ST INTERSECTS
200 Production Credit Assn loans 823-7125
Federal Land Bank Assn Of Tarboro mtge loans 823-8138
205 Tarboro Town Fire Dept 823-2122

2

ST PATRICK ST —FROM 300 E GRANVILLE ST NORTH AND SOUTH 2 EAST OF MAIN ST

ZIP CODE 27886
100 Saint Stephen's Missionary Baptist Church
103 Proctor Annie B ◎ 823-2427
GRANVILLE ST INTERSECTS
203★Whitest Linda 823-1702
205 Battle Janie B Mrs 823-5411
Edgecombe County Parking Lot
PITT ST INTERSECTS
300 Tarboro City Schools Exceptional Childrens Program
302 State Hwy Patrol 823-5216
State Dept Mtr Vehicles (Drivers License Exam)
North Carolina Probation Parole Office 823-8147
State Magistrate Of North Carolina 823-6500
America Red Cross 823-3859
North Carolina Emp Security Comn (Br Ofc)
308 Tarboro City Schools Admn Offices 823-3658
400 No Return
401 Wimberley Joseph P Mrs ◎ 823-2398
402★Gatling Lydia 823-5161
403 Tyndall Robt E ◎ 823-6522
405 Coley Terry M ◎ 823-8204
★Goodin Bonnie
406 Vacant
406b Lassiter Joey 823-8197
407 Vacant
408 Edmondson Mavis B Mrs ◎ 823-3461
CHURCH ST INTERSECTS
503 Vacant
506 Howard Mary F ◎ 823-3093
508 Clayton Frances H Mrs ◎ 823-3087
509 Howard Romaine ◎ 823-2695
ST JOHN ST INTERSECTS
600 Livesay W Cary ◎ 823-4918
601 Chapman John H ◎ 823-6436
Vacant
WILSON ST INTERSECTS

3

WILSON ST INTERSECTS
700 Bridgers School 823-5716
PARK AV INTERSECTS
800 Shook Lenoir G ◎ 823-3636
801 Mobley J D Jr ◎ 823-2242
803 Alfred H E 823-4046
804 Mason Mina M Mrs ◎ 823-4334
805 Hamm O Ovid ◎ 823-4421
806 Eagles Larry P ◎ 823-3418
807 Horne Meade B Mrs ◎ 823-4342
810 Apartments
A No Return
B Spain Katheleen B
C Vacant
D Vacant
811 Fountain Annie G Mrs ◎ 823-4809
812 Clark Wm G Jr ◎ 823-2588
Bogey Essie 823-2588
813 Herring Robt B ◎ 823-1684

THE CITY DIRECTORY
The Modern Up-to-Date Method of Getting Accurate Information Quickly
A Time Saver - A Money Maker For Every Business
Let Us Show You How
A Real Necessity in Every Office

RAWLS & WINSTEAD AUTO PARTS
NAPA
Auto and Tractor Parts and Supplies
2248 Main St. 823-2017

ST PATRICK ST—Contd

814 Winslow Edw C Jr ◎ 823-3895

BAKER ST INTERSECTS

900a★Bottoms Theo J 823-5229
900c Williams Darrell 823-6221
901 Miller Alf E ◎ 823-3592
903★Hooks Ellis W ◎ 823-0164
904 Vacant
905 Barbour Mary ◎
909 Bunting Reba L Mrs 823-4924

BRIDGES ST ENDS

1000 Williamson M Scott ◎ 823-1523
1003 Temple Peter L ◎ 823-4974
1004 Mc Clancy Carol C Mrs ◎ 823-5356
1005 Hood J Craig ◎ 823-8290
1007 Rucker Myrtle W Mrs ◎ 823-3264
1008 Little I Mayo Jr Rev ◎ 823-4726
1009 Franklin E Russin Jr ◎ 823-1360

4

1102 Fecho Rhine G 823-4678
1103 Joyner Ben ◎ 823-6595
1106 Everett Mable B Mrs ◎ 823-7928
1107 Laughlin Mary W Mrs ◎ 823-3747
1108 Moore Carlisle S ◎ 823-3096
1109 Adams Carlton N Jr ◎ 823-1525

BATTLE AV INTERSECTS

1202 Vacant
1203 Wilson Mary S Mrs ◎ 823-2453
1205 Smith John L ◎ 823-3765
1206 Causey Eva 823-2329
1206½ Howse Lottie V 823-0134
1207 Casey Ethel

JOHNSTON ST INTERSECTS

1302 Carpenter Hubert E ◎ 823-2390
1304 Umphlet Henry ◎ 823-8380

WALNUT ST INTERSECTS

5

SEMPLE ST —FROM 2230 N MAIN WEST

ZIP CODE 27886
NO HOUSES

8

SHARON DR RT 3 —FROM BENSON DR WEST 3 SOUTH OF WILSON ST EXTN

ZIP CODE 27886

10

SHAW DR (PRINCEVILLE) FROM KING AV WEST

ZIP CODE 27886

8

SHERMAN BLVD —FROM ST PATRICK ST SOUTH OF SHIRLEY ST

ZIP CODE 27886

5

SHERWOOD AV —FROM 104 W HOPE LODGE ST NORTH 2 SOUTH 1 WEST OF MAIN ST

ZIP CODE 27886

2200 Redevelopment Comn Town Of Tarboro 823-3622
2205 Vacant
2207 Pierce Janice
2209 Robbins John W ◎

5

SHERWOOD AV RT 2 —FROM SEMPLE ST NORTH AND SOUTH 1 WEST OF MAIN ST

ZIP CODE 27886

2221 Melton Hubert R ◎ 823-1515

Edgecombe Homestead and Loan Association
"Savings and Loan Service For Edgecombe County Since 1889"
422 MAIN ST. 27886 TEL. 823-2184

SHERWOOD AV RT 2—Contd
2225 Ellis Renee 823-1803
2227 Edmondson Linda R Mrs
2233 Lewis Linwood T ◎ 823-4262
2235 Newsome Julian L Jr ◎
2237 Kingdom Hall Of Jehovah's Witnesses

8

SHIRLEY ST —FROM MEMORIAL AV NORTH 11 WEST OF MAIN ST

ZIP CODE 27886
103 Pollard Josephine B Mrs ◎ 823-3827
104 Holland Lucy N Mrs ◎ 823-3012
105 Lucas Otis E ◎ 823-4665
106 Norman Annie Mrs 823-8429
109 Moore Lucile C Mrs ◎ 823-4541
111 Love Joseph R ◎ 823-5438
SOREY AV INTERSECTS
200 Midgette Earle E ◎ 823-3943
201 Gooch T Lee ◎ 823-3375
203 Pigg Willie E ◎
205 Harris Lillie F Mrs
206★Suggs Marvin J 823-3579
208 Knox James E ◎ 823-4961
210★Kuron Richd ◎
212 Vacant
213 Vacant
214 Mc Kinney Minnie A Mrs ◎ 823-8543
216 Pulley Charles 823-2774
217 Hathaway Basil F ◎ 823-2521
221 Pulley Wm C ◎ 823-4324
ST JAMES ST INTERSECTS
412 Church Of God 823-3268

5

SHORT ST —FROM 713 FOUNTAIN ST SOUTH 1 WEST OF MILL ST

ZIP CODE 27886
201 Bridges Effie W Mrs
203 Lassiter Mary W
204 Vacant
205 Catlett Woodrow ◎ 823-6347
206 Percy Nellie L Mrs ◎ 823-5763
SUNSET AV INTERSECTS

7

SIMMONS ST —FROM W BAKER ST NORTH 1 WEST OF ALBEMARLE AV

ZIP CODE 27886
900 Redevelopment Comn Of Town Of Tboro (hendricks park)
Hendricks Park Apartments
1 Bell John
2 Clifton Annie Mae Mrs 823-7349
3★Knight Ora L 823-8278
4 Norris Mary Alice 823-2394
5 Brown Lester
6 Webb Ruth Mrs 823-5902
7 Ruffin Minnie
8 Tuck Kermit
9 Owen Mollie Lee Mrs 823-8503
10 Smith Mollie Mrs 823-6789
11 Barnes Sarah Mrs
12 Salter Cornelia Mrs 823-5321
13★Cartledge T F
14★Knight Wm D
15 Harris Margie
16 Lloyd Gaston 823-0495
17 Harrington James ◎ 823-5813
18 Ezzell Allie 823-1887
19 Shirley Minnie P Mrs 823-4960
20 Pitts Herbert
21★Pollard Tamsie
22 Gardner Pearl
23 Cherry Gertrude Mrs 823-6020
24 Melton Nita B 823-5594
25 Williams Lovie Mrs
26 Bryant Ida Mrs 823-1614
27 Everette Lucy
28 Harris Laura
29 Rogers Lula
30 Harrington Ethel Mrs 823-3927
31 Matthews Alberta
32 Battle Turner 823-3424
33 Armfield Cora
34 Teeter Lillian 823-6964

8

SIMPSON DR RT 3 —FROM WILSON ST EXTN SOUTH 1 WEST OF BENSON DR

ZIP CODE 27886
Tong M F G

9

SNOWDEN ST RT 1 (PRINCEVILLE)—FROM BERKLEY ST NORTH 3 EAST OF BETHEL HWY

ZIP CODE 27886
201 White Wm H ◎ 823-6189
202★Dancy

Benton Furniture Co.
Kelvinator Appliances - Sylvania TV'S
Complete Home Furnishings
227-229 MAIN ST. 27886 TEL. 823-3834

SNOWDEN ST RT 1 (P) —Contd
203 White Retha M Mrs ◎ 823-0671
De Loatch Beatrice 823-0550
202 Vacant
206 Atkins
305★Adkins Walter Jr Rev 823-4464

8

SOREY AV —FROM CEDAR LA WEST 1 SOUTH OF ST JAMES ST

ZIP CODE 27886
100 Cummings Jack ◎
101 Pierce Lillian Mrs ◎
102 Hoard Polly P Mrs ◎ 823-8604
103 Vacant
104 Wombles Joseph N ◎ 823-4729
105 Vacant
106 Dixon Beryl M ◎ 823-0621
107 Robles Martha S Mrs
108 Whitehurst Geo L ◎ 823-1696
109 Batten Joseph P ◎ 823-6970
111 Flint Thelma Mrs ◎
113 Hoyle Lowel 823-8343
OFFICE ST INTERSECTS
MEMORIAL AV INTERSECTS
201 Jenkins J Ira ◎ 823-2693
203 King James R Jr ◎ 823-6725
MARYLAND ST INTERSECTS
NOT OPEN
SPARTA RD INTERSECTS
500 Armstrong Troy H ◎ 823-0108
504 Baker Therman 823-2721
SHIRLEY ST INTERSECTS
600★Carpenter Alma 823-0802
602 Langley Jesse M ◎ 823-2356
605 Umphlett Spencer 823-2898

5

SOUTH AV —FROM 606 HALL ST EAST 2 SOUTH OF SUNSET AV

ZIP CODE 27886
610 James Ernest E ◎ 823-5207
612 Turner Josephine P Mrs ◎ 823-8647
614 Worsley Wm A 823-3567
618★Jackson Willie A ◎
WAHREE ST ENDS
701 Andrews Leland W ◎ 823-3541
702 Bunting C H ◎
703 Morris Larry E ◎ 823-8253
704 Flowers Charles R Jr ◎ 823-5962
706 No Return
707 Baker Jesse W ◎ 823-4776
708 No Return
709 Jones Jacqueline L Mrs ◎ 823-4074
710★Summerlin Wayne D ◎
711 Radford Allene S Mrs ◎ 823-3518
712 Webb Homer F ◎ 823-3651
713 Radford Alf W ◎ 823-3026
714 Strickland Hartford S ◎ 823-8414
715 No Return
HOWARD AV INTERSECTS

8

SPARTA RD —FROM MEMORIAL AV NORTH 6 WEST OF OFFICE ST

ZIP CODE 27886
201 No Return
202 Vacant
203 Roebuck Willie S ◎ 823-8569
Roebuck Jessie A 823-8567
204 Pulley Marshall L ◎ 823-3871
205 No Return
206★Craft Milton ◎
208 Vacant
212 Peedin Lizzie 823-8457
214 Vacant
216 Taylor Alex A ◎ 823-1379
220★Derby
226 Rose Haywood E 823-1220
228 Dixon Dalton ◎ 823-2790
234 Saint Michael's Episcopal Church 823-4926
SOREY AV INTERSECTS
301 Wooten John R ◎ 823-8995
302★Harrison Frances
303 Vacant
304 Vacant
305★Barnes Austin E ◎ 823-4674
307 Stocks Ernest K ◎ 823-6419
309★Anderson Vincent 823-5103
311★Norville Wiley
313 Beach Herbert III ◎ 823-5386
ST JAMES ST INTERSECTS
MIDDLE ST INTERSECTS

FORBES INSURANCE & REALTY Inc.
ESTABLISHED 1952
MUTUAL INSURANCE — REAL ESTATE
INA
1905 N. Main St., 27886 Dial 823-3131

Nobody works harder for your money.
BB&T
BRANCH BANKING AND TRUST COMPANY
MEMBER FEDERAL DEPOSIT INSURANCE CORPORATION
318 Main St. 27886 623-6101
North Tarboro Branch, 1717 N. Main St. 823-6101
West Tarboro Branch, Howard Av. and Western Blvd. 823-6101

SPARTA RD—Contd
500 Morris Osborne ◎ 823-3955
505★Wiggns Bobby
508 Brown Herbert E ◎ 823-3509
510 Brown Lucille S Mrs ◎ 823-3279

5

SPEIGHT AV —FROM 1418 FOUNTAIN ST SOUTH 2 WEST OF WALKER ST

ZIP CODE 27886
102 Crisp Christine P 823-4676
104★Cochran Ricky J
★Cochran Ted
110★Dixon Ronald C 823-5219
112★Armstrong Roy C 823-4623
118 Newberry Ellis H 823-3063
200 Boothe Virginia K Mrs ◎ 823-6352
202 Windley Wm V ◎ 823-4768
203 Cannon Raymond D ◎
204★Owens Kenneth
205 Harrell Wm P ◎
206 Browning Michl A 823-1183
207 Scott Carol M Mrs ◎ 823-1850
208 Alford Thos A ◎ 823-8065
209 Taylor James G ◎ 823-1076
210★Edmonson Johnny Ray
211 Cannon Bernard P Jr ◎ 823-0890
212 Turner Lennis E ◎ 823-6375
213 Coker Bobby R ◎ 823-6374
214 Williams Sidney
215 Jackson Curtis R
216★Wiggs Jerry A
304 Christenberry Naamon ◎ 823-4022
306 Jones Lewis E Jr ◎ 823-6098
308★House Junious
310 Dupree Wm D Jr ◎ 823-8293
WESTERN BLVD INTERSECTS
400 Johnson James E ◎ 823-8847
402 Craddock Margt N Mrs ◎ 823-8968
404 Starling Willard V ◎ 823-2075
405 Georgetowne Apartments 823-8010
A1★Warren Kay
A2 Peele Christine D Mrs 823-8214
A3★Keel Addie Ruth
A4 Frantz James
A5★Glenn Larry
A6★Jackson Connie
A7★Harrell Daisy
A8 Franchise Enterprises
B1 Watson Lou Ann
B2★Pistolis Charlie
B3★Lynn Billy
B4 Godfrey Paul 823-0812
B5 Anderson Robt
B6 Martin Jack M 823-3219
B7★Polivka Norman
B8★Knowel Edw
C1 Martin Charles B 823-3485
C2★Raynor Rita
C3 Jones Deborah
C4 Eldridge H L
C5 Doughtie Carl 823-8010
C6★Nacke Ken
C7★Meece Jim
C8★Modi Suresh
406 Phillips D David ◎ 823-5422
409 Apartments
D1★Everett Randy
D2★Clark Gaylon
D3★Cannon Edna
D4 Corbette Logue 823-3713
D5 Gongleton Ruht
D6 Blackwell Geo
D7★Bass H Turner
D8★Perlinsky Noer
D9 Dudley Irene
D10★Mille Bobby 823-0805
E1 Smith Glenn 823-1869
E2 Simmons Michl
E3★Pennington Nell
E4★Harward Lorelle
E5 Bryant Calvin
E6 Haithcock Ann M
E7★Lewis Herbert
E8★Pollard Monte
E9 Vacant
E10 Wade Victoria
F1★Coker Frances M
F2★Weaton Vickie
F3 Causway Lee
F4 Zills Donna
F5★Manard Mary
F6 Stroud Teresa L
F7★Moore Elisabeth
F8★Weeks Brinson
G1 Martin Mary
G2 Smith Thos
G3 Parker Andy 823-1655
G4★Boykin Jay
G5★Anderson Ray
G6 Modlin Mary

Tarboro Printing Co., Inc.
SINCE 1889
COMPLETE PRINTING SERVICE
PUBLISHERS OF The Daily Southerner
504 W. Wilson St., P.O. Box 1199 (27886) Tel. 823-3106

SPEIGHT AV—Contd
G7 Boswell Maggie D 823-6049
G8 Humphries Max
410 Cranford James S
500 La Montagne Joseph ◎ 823-5768

6

LEWIS ST BEGINS
1506 Surles Oliver S ◎ 823-1386
LAKE DR ENDS
LAUGHLIN ST BEGINS

6

SPEIGHT FOREST —A RESIDENTIAL SECTION WEST OF CITY REACHED VIA HOWARD AV

5

SPEIGHT ST —FROM 508 WAHREE ST WEST 2 SOUTH OF SUNSET AV

ZIP CODE 27886
1000 Brown Clarence B ◎ 823-0315
1001 Braddy Osie C ◎ 823-3210
1002 Summerlin Ida B Mrs ◎ 823-3787
1004 Eason Wm E ◎ 823-4408
1005 Leggett Noah W ◎ 823-8159
1006 Boone Geo A ◎ 823-2906
1007 Smith Bernice A ◎ 823-4243
1008 Richardson Willie R ◎ 823-3002
1009 Vacant
1011 Meeks Wyatt E ◎ 823-6708
1100 Hux Doreen R Mrs ◎ 823-5278
1104 Andrews Luther ◎
1106 Edmondson Alice Mrs ◎ 823-1583
1108 Trevathan Bobby D ◎ 823-4662
PEARL ST ENDS

6

SPEIGHT FOREST DR —FROM LAKE DR EAST 2 NORTH OF HOWARD AV EXTN

ZIP CODE 27886
1506 Lockamy Grover A ◎ 823-5960
1507 Teal Jennings B ◎ 823-3779
1508 Stocks Elbert L ◎ 823-3249
1509★Mosley Archie T ◎
1510 Robbins Geo W Jr ◎ 823-4738
1511 Wilson Leon A ◎ 823-4301
1512 Weeks Louise Mrs
1901 Creel O S
1903 Lloyd Michl H ◎ 823-6318
1904 Meeks E Thornton Jr ◎ 823-5100
1906 Allgood Thos G Jr ◎ 823-2256
1907 Barwick Elvin ◎
1908 Updegrave R Ken ◎ 823-0188
1909 Godwin Ernest T ◎ 823-1749
1910 Leggett Jerome K ◎ 823-2798
1911 Womble Michl F ◎ 823-1935
1913 Beaman Carlton R ◎ 823-8962

4

SPRING GARDEN ST —FROM DEEP SHADE ST EAST 1 SOUTH OF CROMWELL AV

ZIP CODE 27886

10

STATE HWY 44 (PRINCEVILLE)

ZIP CODE 27886
Southern Terrace (R & S Enterprises) (home div) 823-5771

10

STRICKLAND DR (PRINCEVILLE)—FROM HWY 44 SOUTH 1 EAST OF 6TH ST IN SOU TER

ZIP CODE 27886
209★Whitehead Selesta ◎ 823-1464
★Brown Wm ◎
200★Braswell Frank ◎
bx 19★Pippin Eug ◎
206★Birth Ernest ◎
208★Staton James E ◎
301★Williams Wm C ◎
303★Ricks Marion ◎ 823-5418
bx 91★Morris Robt ◎
305★Battle Benj ◎

STRICKLAND DR (P)—Contd
306★Whitaker
bx 25★Porter Orlander Jr ◎
401★Staton Burrell Jr ◎
403★Sander Wm ◎
405★Draughn R L ◎
808★Knight Herman ◎

5

SUNSET AV —FROM 704 LINDEN ST WEST 1 SOUTH OF FOUNTAIN ST

ZIP CODE 27886
706 Lytle Mary E Mrs ◎ 823-8947
714 Doss Lester
718 Rawls Johnnie B ◎
SHORT ST INTERSECTS
800★Dunn James
802 Vacant
806 Mears Willie F 823-3393
810 Vacant
CHERRY ST ENDS
814 Pierce Allen Jr 823-3975
818 Lassiter Ellis L ◎ 823-1533
823 Free Will Holiness Church
826 Holland Alice D Mrs ◎ 823-3704
830★Holloman Jerry
834 No Return
PEACH ST INTERSECTS
835 Brown Lula H Mrs ◎ 823-8279
838 Braddy Philip ◎
844 Hunsucker Maude L ◎ 823-6736
901 Sunset Barber Shop
903 Pullen Incorporated (stge whse)
WAHREE ST INTERSECTS
905 Sonny's Take-Out 823-5265
915 Quality Mart gro 823-1248
CREEK ST ENDS
1001 Stroup Marlin T ◎ 823-5093
1002 Riddick John R ◎ 823-8677
1003 Fulford Jennie T Mrs ◎ 823-4681
1005★Taylor Joseph
1007 Keene Aaron L ◎ 823-3236
1ST ST INTERSECTS
1101 Cobb Memorial Presbyterian Church 823-1691
1104★Rawls Robert
PEARL ST INTERSECTS
1201 Hudson Barry 823-0267
1203 Hearn Luther 823-7993
1205★Cannon L Melvin
WALKER ST ENDS
1301 Long G Earl ◎ 823-8746
1303 No Return
No Return
1305 Johnson Joseph H ◎
1307 Crisp Dale W ◎
1402 West Barbara J Mrs ◎ 823-8545
1404 Savage Cameron M ◎ 823-3527
SPEIGHT AV INTERSECTS

4

THRASH AV —FROM ST ANDREWS ST EAST 1 NORTH OF CROMWELL AV

ZIP CODE 27886
202 Fellows Robt S ◎
204 Bullock Mary G ◎ 823-2095
205 Geaniton Jerry ◎ 823-7601
206 Heath A T ◎ 823-5470
207 Dupree James E ◎ 823-4322
208 Meeks Wm C ◎ 823-3411
209 Colson Reba W Mrs ◎ 823-4529
210 Landin Luther L ◎ 823-8898
211 Bryant Steve 823-1577
212 Lamm Shelby Mrs

1

TRADE ST —FROM W WATER ST NORTH 1 WEST OF MAIN ST

ZIP CODE 27886
GRANVILLE ST INTERSECTS
200 Simmons James E (stge)
206 Neal Joseph H 823-2031
208 N C License Plate Agency 823-4736
210 Tarboro Gulf Station 823-4736
PITT ST INTERSECTS
300 Ct&T (sup & repr center)
307 Walston Ellen L ◎ 823-3259
308 Auto Mart Of Tboro (SIDE)
309 Cotton's Grill (rear entrance)
ST JAMES ST INTERSECTS
401 Tboro Oil (SIDE)
402 Harris Supermarket 823-0227
405 Pitt Dolores ◎ 823-3289
CHURCH ST INTERSECTS
500 Vacant
503 Pearce Patty H Mrs ◎ 823-2541
504 Price Cicero ◎ 823-2300
506 Page Inez T Mrs 823-2359
508 Federal Land Bank Assn (Side Ent)
509 Community Development Program (housing) 823-8121
ST JOHN ST INTERSECTS
WILSON ST INTERSECTS

7

NOT OPEN
900 James H Harvey III ◎ 823-3037

GEORGE HICKS CHRYSLER-PLYMOUTH Inc.
PLYMOUTH Sales — Service CHRYSLER
PLYMOUTH K CAR LeBARON - CORDOBA - NEWPORT
CHAMP ARROW - ARROW PICK-UP NEW YORKER - 5TH AV
Ward Blvd. and Lipscomb Rd., P.O. Box 607 (27893) Tel. 243-2139
CHRYSLER Plymouth

TRADE ST—Contd

901 Porter M Elizabeth ◎ 823-4532
Stafford Margt Mrs 823-6271
903 Howard Rawls Jr ◎ 823-7117
904 Hyman Julian E ◎ 823-3150
905 Anderson James G ◎ 823-3274
906 Wilmer Maynard D 823-8942
908 No Return
910 Spragins Kate L ◎ 823-2942
912 Cobb Elsie E ◎ 823-4015

9

TYSON ST (PRINCEVILLE) FROM 301 BARNES ST NORTH AND SOUTH 3 EAST OF MAIN ST (P)

ZIP CODE 27886
BARNES ST INTERSECTS
163 Vacant
303 Dancy Roberta 823-3203
308 Wilkins Ruey Jr 823-6877
DANCY ST ENDS
414 Vacant
525 Vacant

6

US HWY 64 BY PASS (ALSO KNOWN AS WESTERN BLVD)

ZIP CODE 27886
FOR OCCUPANTS SEE HOWARD AV EXTN

25

U S HWY 64 W —A CONTINUATION OF MAIN ST NORTHWEST

ZIP CODE 27886
Mobile Home Estates 823-6396
FOR OCCUPANTS SEE MOBILE HOME ESTATES

6

VANCE DR —FROM HOWARD AV SOUTHEAST

ZIP CODE 27886
1000★Schapira Abr ◎ 823-6917
1001 Whaley John L ◎ 823-2576
1003 West Cynthia R Mrs
1100 No Return
1102 Pollard Walter T ◎ 823-2582
1103★Thorne G T
1104★Hicks R Todd ◎ 823-7065
1105 Cluen Jack C ◎ 823-1966
1106 Vacant
1107 Moore Mary ◎
1117★Kutz Paul 823-1276
1108 Southerland James B Jr ◎ 823-5507
1109★Miller Alan L ◎ 823-6021
1110 Beaman Dwain K ◎ 823-1785
1111 Tarleton Kenneth F ◎ 823-6289
1112 Sullivan T G 823-4594
1114 Ward Raymond M ◎ 823-8679
1115★Jones Wm T ◎ 823-6815
1200 Davis S L 823-8607
1201 Wilkinson Don L ◎ 823-5392
1203 Britt Geo D Jr ◎ 823-8478

8

VIRGINIA AV —FROM 708 MEMORIAL AV NORTH

ZIP CODE 27886
201 Hart Methodist Church
202 Casper Ray Jr 823-8643
204 Bland Walter 823-4834
299 Britt Joe ◎ 823-4511
EDGECOMBE AV INTERSECTS
300 Burk Leonard J ◎ 823-3560
301 Tripp Joseph L ◎ 823-6496
302 Gurkin Demspey R ◎ 823-6935
303★Savage Geo W 823-0615
304 Vacant
305 Williamson Geo Jr ◎
306 Hurdle Ed R ◎ 823-6178
307 Harrell Ella B Mrs 823-0339
308 Smith Mary J Mrs 823-6125
309 Ethridge Joe ◎ 823-8042
310 Gardner Joseph S ◎ 823-3706
311 Bland George ◎
312 Quinn Bessie B Mrs ◎ 823-4714
313 Brooks L Alice Mrs ◎ 823-2280

2

WAGNER ST —FROM 703 E ST JAMES ST NORTH 5 EAST OF MAIN ST

ZIP CODE 27886

WAGNER ST—Contd
400 Jones John R ◎
407 Couser Lucy K 823-2977
411 Arnold Saml ◎ 823-6330
417 Brown Agnes Mrs ◎ 823-8678
419 Ricks Robt ◎ 823-5487
CHURCH ST INTERSECTS
ST JOHN ST INTERSECTS
WILSON ST INTERSECTS

3

WILSON ST INTERSECTS
BRADLEY AV INTERSECTS
EDMONDSON AV INTERSECTS
BAKER ST INTERSECTS
1013 Farmer Anna ◎ 823-6928
ELM ST BEGINS
1105 Mercer Charlie

5

WAHREE ST —FROM 907 FOUNTAIN ST SOUTH 1 WEST OF HENDRICKS CREEK

ZIP CODE 27886
301 Storms Guilford C ◎ 823-6432
303 Manning James A ◎ 823-1001
304 Whitehurst Joseph W ◎ 823-5459
305 Whitley James E ◎ 823-2667
★Whitley Steve E
306 Rogers Betty A
307 Johnson James B ◎ 823-8238
308 Fleming Watler L ◎ 823-6216
309★Pike Susie J
310 Casper Linwood T ◎ 823-8397
SUNSET AV INTERSECTS
405 Cowan Opheus C Rev ◎ 823-4240
407 Taylor James M ◎ 823-8648
409 Proctor Charlie S ◎ 823-6743
411 Pigg Jerry R 823-2981
CHAPEL ST BEGINS
500 Shepherd Janie N Mrs 827-3324
501 Parisher Joseph H ◎ 823-4287
502 Johnson Van R ◎
503★Martin Ann C ◎ 823-4921
504 Blake David J 823-7608
505 Clark Charles M ◎ 823-2604
506 Page Wm O ◎ 823-3896
507 Carter Sallie M ◎ 823-2073
Proctor Martha S Mrs 823-5213
508 Newton Albert L ◎ 823-8803
509 Harris Edw L ◎ 823-1073
SPEIGHT ST BEGINS
600 Cross James H Jr ◎ 823-2472
601 Bowen Inez C Mrs ◎ 823-4590
602 Vacant
604 Stancill Wm L ◎ 823-2631
SOUTH AV INTERSECTS

5

WALKER ST —FROM 1300 SUNSET AV NORTH 2 NORTH OF 1ST ST

ZIP CODE 27886
200 Parrisher Kenneth G ◎ 823-2724
201 King Adelle O 823-3056
204 Fisher Otis W ◎ 823-2671
205 Everett Annie B ◎ 823-2481
RUNNYMEDE ST INTERSECTS
300 Edmondson Geo T 823-4944
301 Shaw Levy G Jr ◎ 853-8513
302 Vacant
303 Deal Annie M ◎ 823-3902
304 Harrell Frances A Mrs ◎ 823-8970
305 Harrell Clara F Mrs ◎ 823-3677
306 Mills Clara P Mrs ◎ 823-3290
307 Futrell Pearl ◎ 823-4020
308 Armstrong Eddie 823-5444
309 Newell Willie F Jr ◎ 823-3981
FOUNTAIN AV INTERSECTS

4

WALNUT ST E —FROM 1501 MAIN ST EAST 7 NORTH OF WILSON ST

ZIP CODE 27886
103 Earl's Generator & Starter 823-0554
105 Kut-N-Kurl 823-7354
107 Warren's Fix It Shop 823-1181
ST ANDREWS ST INTERSECTS
212 Havens Jonathan F ◎ 823-3533
ST PATRICK ST INTERSECTS
300 Babcock Richd I ◎ 823-8900
PANOLA ST INTERSECTS
400 State National Guard Armory 823-3000
State Natl Guard Hdqs 1st Bn Mech 119 Inf 823-3000

6

WALNUT ST W —FROM 1500 MAIN ST WEST 6 NORTH OF WILSON ST

ZIP CODE 27886
102 Pilgrim Lndry & Dry Clns whse

CITY CAB OF TARBORO, Inc.

16 TAXICABS TO SERVCE YOU
Radio Dispatched Service From 7:00 A.M. To 12:00 P.M.
ALSO WRECKER SREVICE - GROUP RIDER SERVICE
WESTERN UNION OFFICE TEL. 823-1977

Tels. 823-2600 823-1977 823-8000

W WALNUT ST—Contd

101 Coca-Cola Bottling Co Inc stge 823-2380
103 Earl's Generator & Alternator Sales 823-3841
104 Pilgrim Laundry & Dry Cleaners Inc 823-3171
110 West's Furniture & Appliance Co whse 823-1829
DANCE ST ENDS
201 Ellis Edw L ◎ 823-1605
203 Posey John J ◎ 823-4825
205 Johnson's Jack Repair Shop 823-7898
ALBEMARLE AV INTERSECTS
303 Briley Lois
305★Abrams Minnie 823-7217
306 Meeks Myrtle K 823-4272
308★Cobb Effie
MARLBORO ST INTERSECTS
400★Jefferson Joseph T 823-1989
401 Tedder James F ◎ 823-2208
402 Griffin Thelma F Mrs ◎ 823-2354
403 Whitley Curtis H ◎ 823-8860
404 Rawls
405 Croker Arvey 823-6088
406 Brown Irene ◎
407 Johnson Johnnie ◎ 823-1965
408 Whitley Milton E ◎ 823-6757
409 Eleanor Archie W ◎ 823-3319
411 Simpson Virginia M Mrs ◎ 823-3716
412 Whitley F Roger Jr ◎ 823-2350
413 Parks Grace S Mrs ◎ 823-6618
POPLAR ST INTERSECTS
500 Fulford Rosa C Mrs ◎ 823-2386
501★Heath Dorothy
504 Lewis Joseph A 923-3924
505 Crabtree Earl C ◎ 823-2974
506 Eason James 823-2908
507 Parker Harvey 823-2219
509 Rogister Ray 823-1300
510 Winchester Donald R ◎ 823-2234
511 Spain Charles J ◎ 823-2565
CEDAR ST INTERSECTS
600 Piver Wm R
601 Lilley Leonard D ◎ 823-4788
603★Gay Kenneth W 823-6217
604 Stalls Percy W ◎ 823-5552
605★Braddy Phillip 823-0152
607 Womble Eldred T ◎ 823-3942
608 Cale Lloyd T ◎ 823-3260
609★Etheridge Matred 823-0542
610 Robinson Franklin R ◎ 823-1476
611 Price Jesse L ◎ 823-2760
ASH ST INTERSECTS

9

WALSTON ST (PRINCEVILLE)—FROM 414 MAIN ST EAST

ZIP CODE 27886
135 Hilyer Clarence
152 Sherrod Katie R Mrs 823-3104
154 Whitehead Dorothy M
HOWARD ST INTERSECTS
205 Whitehead Mary W Mrs ◎
210 Vacant
212 Vacant
215 Princeville Elementary School 823-4718
303★Pitt Ernest ◎ 823-6852
304 Pittman David ◎ 823-4314
335★Barlow Bertha
408 Williams David 823-6444
535★Bell Eddie 823-4629
CHURCH ST INTERSECTS

9

WALSTON ST EXTN (PRINCEVILLE)—FROM MUTUAL ST (P) EAST 2 SOUTH OF SUGG ST (P)

ZIP CODE 27886
2 Dancy Lilla D Mrs ◎ 823-5971
Dancy Ora L Mrs ◎
535 Truelove Mollie
537 Barnes Jos
★Higgs Lillie

4

WARD DR RT 2 —FROM 2410 DALE AV EAST 1 SOUTH OF E NORTHERN BLVD

ZIP CODE 27886
502 Rochelle Robt G Jr ◎ 823-3032
504 Vick Curtis R ◎
506 Harmon Graham C ◎ 823-3754
600 Winstead Scotty ◎ 823-6832
602 Whitfield Walter ◎ 823-7867
604 Taylor G Linwood ◎ 823-4193

WARD DR RT 2—Contd
606 Gardner Jan T ◎ 823-0519
608 Hall Donald A ◎ 823-4387
700 Tuttle Melvin ◎ 823-8110
701 Lee Larry D ◎ 823-5441
702 Sasser Robt A ◎ 823-3591
703 Worsley Willy R ◎
704★Lane Wilson 823-8370
705 Vacant
706 Cannon Thelma L ◎ 823-5761
707 Cook Roland J ◎ 823-1070
708★Transou N Todd ◎ 823-3447

4

WARREN ST —FROM PARKER ST EAST & WEST 1 SOUTH OF NEWSOME ST

ZIP CODE 27886
1110 Newsome Joe ◎ 823-5357
1113 Pilgreen Mary H Mrs ◎ 823-2615
1115 Williams Mitchell 823-2333
1121 Carson Linwood
1300 Newton Columbus 823-8489
1302★Brazor Louise M Mrs ◎ 823-5421
1304 Long Frank S 823-5710
1306 Long Cath P Mrs

7

WASHINGTON ST —FROM 401 W BAKER ST NORTH 3 WEST OF ALBEMARLE AV

ZIP CODE 27886
CLAY ST INTERSECTS

1

WATER ST E —FROM 101 MAIN ST EAST 1 NORTH OF TAR RIVER

ZIP CODE 27886

1

WATER ST W —FROM 100 MAIN ST WEST 1 NORTH OF TAR RIVER

ZIP CODE 27886
101 Jerry's Gulf Service Station 823-2988
TRADE ST BEGINS
201 Baker Funeral Home 823-4321
Auxiliary Home Mutual Burial Assn 823-4321
ALBEMARLE AV BEGINS

9

WATSON ST (PRINCEVILLE) FROM 327 CHURCH ST EAST 1 SOUTH OF MARKET ST

ZIP CODE 27886
354 Lyons Henry ◎
TYSON ST INTERSECTS
404★Dancy Rosa B
408 Ward Mary L Mrs ◎ 823-6444
409 Lyons Eddie
410 Lyons Saml L
500 Vacant
620 Heath Clarine V Mrs ◎ 823-5372
Heath Dennis
624 Barnes Carrie L Mrs ◎ 823-4690

4

WAYNE AV —FROM 2201 ROBIN DR EAST 1 NORTH OF E HOPE LODGE ST

ZIP CODE 27886
400 Stalls Rachel W Mrs ◎ 823-8201
404 Haag C E 823-2733
405 Truitt Virgil ◎ 823-4518
Truitt Nancy C
407 Walters Wm T ◎ 823-2901
411★Walker Gurney P ◎ 823-2837
412 Brady
415 Johnson Joseph E ◎ 823-2682
416★Charney Carol ◎
417 Jeffries Carolyn Mrs
501★Joyner Micky ◎ 823-6890

6

WEEKS DR —FROM LANCASTER DR NORTH

ZIP CODE 27886
609 Laski Charles ◎ 823-4748
700★Perry Dink 823-4933
701 Mc Bride W R ◎
705 No Return
707 Kinlaw M L ◎ 823-0525
Blake Olive Mrs
801 O'Conner Everett
805 Denny C F ◎

6

WEST HILLS DR —FROM VANCE DR SOUTHWEST

ZIP CODE 27886
1202 Evans Gaylord 823-0319
1204 Connor Steve D ◎

Benton Furniture Co.
Kelvinator Appliances - Sylvania TV'S
Complete Home Furnishings
227-229 MAIN ST. 27886 TEL. 823-3834

WEST HILLS DR—Contd
1206 Rogers Charles H ◎ 823-5364
1300 Brett Steve
1304 Richardson W R ◎ 823-2587
1308★Lingg Nicholas ◎ 823-6580
1404★Spillman Wm L ◎ 823-0629
1408 Webb W C ◎ 823-3023
1500 Vacant
1504 Adams S T ◎
1505★Braddy A ◎
1508 Knox G R ◎ 823-6803
1509★Lockhart Charles H ◎ 823-4807
1512 Vacant
1600★Shepherd Coy C ◎ 823-2190
1604 No Return
1605 No Return
1606 Dodson Wade
1608 Blackburn J L ◎
1612★Tolson Fate
1616 No Return

8

WESTERN BLVD —FROM 1007 W WILSON ST EAST AND WEST

ZIP CODE 27886
NUMBERS IRREGULAR
CHAUNCEY DR INTERSECTS
911 Guardian Care Of Tarboro nursing home 823-2041
710 Golden Corral restr 823-7770
801 Hoard J Steph III dentist 823-8162
Warren A Danl dentist 823-2753
Beamon Dwain K dentist 823-5739
706 Kentucky Fried Chicken 823-6766
700 Spur Station gas sta 823-1249
WILSON AV INTERSECTS
501 Walters Bill Auto Sales 823-1242
ST JAMES ST INTERSECTS
205 Tarboro Inn & Restaurant motel 823-5021
200 Farm Bureau Insurance 823-8101
107 Ben's Automotive Center Lot No 2 used autos 823-7271
1000 Moderncare Of Tarboro Inc 823-0401

10

WHITE RD (PRINCEVILLE) FROM STRICKLAND DR EAST

ZIP CODE 27886

5

WHITEHALL ST —FROM W NORTHERN BLVD SOUTH 1 WEST OF N MAIN ST

ZIP CODE 27886
2400 Vacant
2402 Tew Robt ◎
2404 Stark Gary L ◎ 823-1084

9

WILLIAMS ST RT 1 (PRINCEVILLE)—FROM DEWEY ST EAST 1 NORTH OF BERKLEY ST

ZIP CODE 27886
Collins Paul
Hoggard Geo W Rev ◎
Hoggard Geo
Woolard Horace

7

WILSON RD (MERRIEMEDE) FROM

ZIP CODE 27886
Isley Bob ◎ 823-6540
Walston Forest D 823-3180

FORBES INSURANCE & REALTY Inc.
ESTABLISHED 1952
MUTUAL INSURANCE — REAL ESTATE
INA
1905 N. Main St., 27886 Dial 823-3131

ROBERT'S OF TARBORO
Appraisals • Remounting • Repairs
"Diamonds Are Our Business"
Tel. 823-2149
309 Main St. 27886

Nobody works harder for your money.
BB&T
BRANCH BANKING AND TRUST COMPANY
MEMBER FEDERAL DEPOSIT INSURANCE CORPORATION
318 Main St. 27886 623-6101
North Tarboro Branch, 1717 N. Main St. 823-6101
West Tarboro Branch, Howard Av. and Western Blvd. 823-6101

3

WILSON ST E —FROM 605 MAIN ST EAST 6 NORTH OF TAR RIVER

ZIP CODE 27886
211 Grainger Thos B ◎ 823-2357
ST PATRICK INTERSECTS
ST DAVID ST INTERSECTS
309 Harrington Eug Rev ◎ 823-6916
403 Bardin Tom Jr 823-2914
411a Murphy Scott
411b Butts Wanda S 823-7897
411c Nannie Florence
PANOLA ST INTERSECTS
508 Howard Flora ◎ 823-4391
511 Bridges Wm L ◎
515 Brown Willie 823-3090
COFFIELD ST BEGINS
601 Flowers Sadie Mrs ◎
604 Lawrence C C ◎ 823-8257
609 Andrews Emma E 823-3307
613 Hammonds Benj ◎ 823-3973
614 Hines Ethel 823-4297
619 Howard Roscoe M ◎ 823-5402
622 Battle John Jr ◎ 823-5413
626★Roberson James
628★Battle Marilyn
LLOYD ST INTERSECTS
704 Vacant
706 Dunn Ernest ◎ 823-5180
707 Vacant
708 Knight Lila 823-3196
709 Holiness Chapel
713 Dozier Rosie L ◎ 823-5859
717 Williams Annie L
WAGNER ST INTERSECTS
800 Collins Audrey L ◎ 823-3377
802 Mays Shirley ◎ 823-1274
804 Pippen Isiah II ◎ 823-2238
806 Williams Matthew
806½a Cofield Helen ◎ 823-6342
808 Williams Wilbert ◎ 823-5415
LEAF ST INTERSECTS
900★Bridgers David L
902 Vacant
904★Roberts Wm 823-1320
905★Weston Vernon
906 Weaver Wm Jr ◎ 823-3782
907 Mc Neil James ◎ 823-5203
909 Perry Geneva H Mrs ◎ 823-5812
912 Woodley Minnie G Mrs ◎ 823-3756
OAKLAND ST INTERSECTS
EAST AV INTERSECTS
1000 Knight Hattie H Mrs ◎ 823-3882
1001 Pettaway Jessie L ◎ 823-5764
1008★Lyons Arth L 823-5387
1211 Pittman Jerry W Jr 823-6240
1213 Jenkins Frank ◎ 823-2720
1301 Vacant

7

WILSON ST W —FROM 610 MAIN ST WEST 6 NORTH OF TAR RIVER

107 Zip Mart gro 823-0394
109 Riley Jack D chiro 823-2275
111 Janie's Beauty Shop 823-3025
TRADE ST INTERSECTS
201 Edgecombe-Martin County Electric Mem Corp 823-2171
205 Smoot Wholesale Co Inc beer 823-2500
ALBEMARLE AV INTERSECTS
310 Tarboro Recreation Dept (Crafts & Pottery Shop) 823-8121
HENDRICKS ST ENDS
POPLAR ST BEGINS
320 County A B C Board Store No 1
408 Car Shop Food & Dairy 823-3100
409 Thomas-Edmondson Agency Inc ins 823-2514
Edgecombe Farmers Mutual Fire Insurance 823-4025
Edmondson Realty Co 823-2514
CEDAR LA ENDS

TARBORO SAVINGS & LOAN ASSOCIATION
SAVINGS INSURED UP TO $100,000
ESTABLISHED 1905
Tel. 823-3116

Barnhart Agency, Inc.
Complete Insurance and Real Estate Services
MLS
Tel. 823-6181
501 Main St., P.O. Box E
PIA

Dunn Enterprises of Tarboro Inc.
SIDING, STORM DOORS AND WINDOWS
PATIO AND CARPORT COVERS
209 W. St. James St. (27886) Phone 823-7789

Tarboro Printing Co., Inc.
SINCE 1889
COMPLETE PRINTING SERVICE
PUBLISHERS OF The Daily Southerner
504 W. Wilson St., P.O. Box 1199 (27886) Tel. 823-3106

W WILSON ST—Contd
500 Hussey Charles & Associates
auto parts whol 823-3157
MEREDITH CT BEGINS
504 Daily Southerner The
newspapers 823-3106
Tarboro Printing Co Inc publs
823-3106
OFFICE ST INTERSECTS
609 Lloyd's Restaurant 823-3822
612 William Vance Motel 823-4195
Marrow E H Mrs
COUNTRY CLUB DR BEGINS
730 Trinity Baptist Church
823-2502
OLD SPARTA RD ENDS
COUNTRY CLUB DR BEGINS
809 Brinson Chevrolet Co Inc
823-3145
DOWD ST BEGINS
1001 Victory Whse (SIDE)
NUMBERS IRREGULAR
1009 Discount Corner Inc 823-6853
WESTERN BLVD INTERSECTS
1101 Keel Allie K Mrs 823-4609
1108 Whitehurst Don Pontiac-
Buick-Gmc Inc 823-6156

7

WILSON ST EXTN RT 3 —A CONTINUATION OF WILSON ST WEST

ZIP CODE 27886
BARLOW RD BEGINS
1313 Vacant
1315 Vacant
BENSON DR BEGINS
1608 Cherry Wm E ◎
1616 Jones Lewis T ◎ 823-1815
LOOP RD BEGINS
1701 James David 823-1915
1702 Knight Jetta H Mrs ◎
1703 Harper Roger T ◎ 823-8943
1704 Hussey Horace B ◎
823-3500
1705 Summerlin Mary R Mrs ◎
823-5524
1706 Rountree Charles E ◎
823-3777
1707 St Romainet Ben J
1708 Moss Reginald A ◎ 823-8496
1709 Holloman Floyd ◎ 823-4536
1711 Jenkins Frank G ◎ 823-4213
1713 Edmondson Robt O Jr ◎
823-8782
Bridgers Grocery
Bridgers Mabel B Mrs ◎
823-8525
1715 Flint Jesse C ◎ 823-3601
1716★Worsley Mose
1717 Jones Billy M ◎ 823-8891
1718★Parker Arabelle ◎ 823-1255
1719 Webb Allen M Jr ◎
823-8696
1721 Cherry Geo G Jr ◎ 823-3640
SIMPSON DR BEGINS
1730 James Johnnie E ◎ 823-4671
1800★Christenberry Diane ◎
1801 Manning James H ◎
823-8492
1808 Manning Beauty Shop
823-2189
1810 Manning Grocery 823-3935
Manning Sam M ◎ 823-3935
1812 Rogerson Cora Lee Mrs ◎
823-3483
1814 Manning Ralph G ◎
823-4465
1816 Taylor Donald R ◎ 823-3806
1818 Plant V L
1820 Martin Larry E ◎ 823-1002
1823 Vacant
1824 Hart Wm D ◎ 823-3664
1826 Family Care Home 823-4816
1900 Harp Michl ◎
1901 Vacant

25

WINDSOR PL (BELVEDERE) FROM 2514 MAIN ST EAST 2 SOUTH O

ZIP CODE 27886
100 Fields W Hubert Jr ◎
823-3851
203 West Garland ◎ 823-8652

FIRST COLONY SAVINGS AND LOAN ASSN. Inc.
Other First Colony Locations in Albemarle, Cary, Raleigh,
Rockingham, Southern Pines and Wilmington
400 MAIN STREET
TARBORO, N.C. (27886)
P.O. DRAWER G
PHONE: 823-1708

Creech THE FLORIST
MEMBER F.T.D. AND TELEFLORA
403 Main St. (27886)
say it with FLOWERS!
Tel. 823-1196

CAROLINA OFFICE EQUIPMENT CO., Inc.
Printing — Office Supplies — Office Furniture — Office Machines
Interior Design — Office Layout
Tel. 823-1311
404 Main St. 27886

True Value HARDWARE STORES
Marrow-Pitt Hardware Co., Inc.
SERVING TARBORO AND SURROUNDING AREA SINCE 1913
305 Main St. 27886 Dial 823-3127

WINDSOR PL—Contd
BEECHWOOD DR INTERSECTS

3

WOOTEN ST —FROM E WILSON ST NORTH 2 EAST OF EAST AV

ZIP CODE 27886
BRADLEY AV ENDS
EDMONDSON AV
INTERSECTS
704 Parker Eddie L 823-3907
706 Vacant
708 Basemore Calvin 823-7769
802 Saint John Holiness Church
804★Cephus Doris 823-6093
907 Williams Beatrice J Mrs ◎ 823-2446
908★Tyson Clarence
909 Bonner Geo 823-3070
910★Cephus David 823-1809
911 Bridgers Robt L 823-8322
917 Zills Melvin G
BAKER ST INTERSECTS
1001 Bridgers Anna Mrs 823-8634
1003 Ruffins Mary
1005 Pettaway Robt 823-1565
1007 Shaw Evelyn
1009 Randolph Martha B Mrs 823-4936

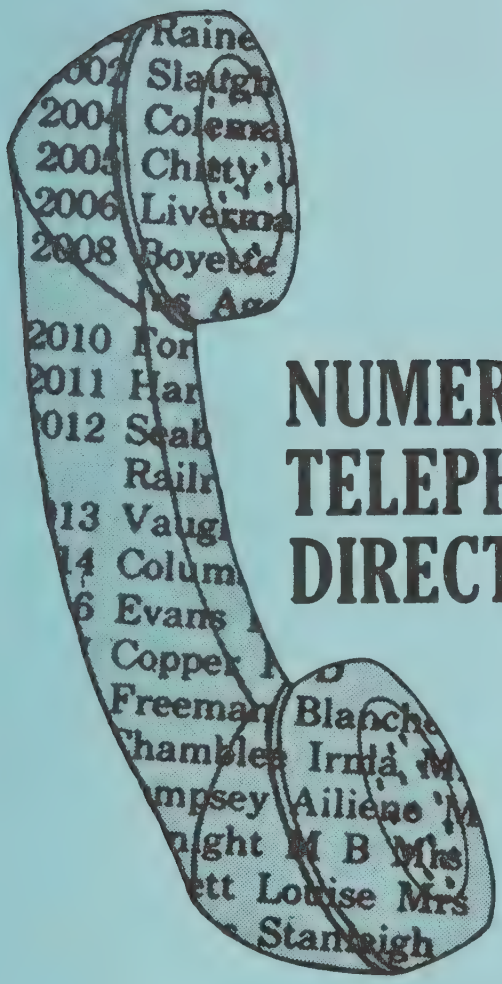

NUMERICAL TELEPHONE DIRECTORY

The Telephone Numbers and names in this Directory were supplied to us during our regular door to door canvass.

This Directory is designed to assist you in providing additional information when only a telephone number is available.

HILL DIRECTORY COMPANY
PUBLISHERS

4

NUMERICAL TELEPHONE DIRECTORY
BLUE PAGES

This Directory takes the "mystery" out of blind numbers. It lists telephone numbers in numercial sequence, making it easy to "decode" blind phone numbers in classified ads—especially valuable for real estate agencies, used car dealers, etc.

dial code

numbers in sequence

name of telephone subscriber

DIAL 282 PLUS THE FOLLOWING FOUR DIGITS

1002 Cobb S R
1004 Gwynn J E
1005 Gaither A F
1006 Forest Oaks Market
1008 Jessup W H
1009 Knight N F
1013 Arnold Stone Co
1016 Pick Albert Motor Sales Inc
1019 Hinshaw A L
1020 Thomas Hubert
1021 Hughes Paul
1022 Lindsay G L
1023 Avco Electric Inc
1023 Avco Construction Co Inc

WHAT'S IN A PHONE NUMBER?

ABOUT THE FIRM:
Who called me? When your call back message gives a telephone number only—or includes a common surname such as Jones, Smith, Brown, etc.—this Numerical Telephone Directory will assist in determining correct firm name. Make use of both Alphabetical and Street Guide information to establish names of officers, owners or partners, products and services, and correct address. Properly identify firm and caller and have needed records, file or correspondence on hand before returning call.

ABOUT THE INDIVIDUAL:
Who called me? When only a telephone number is known, this Numerical Telephone Directory will assist in determining the name of the subscriber—with this information combined with other sections of your City Directory you may quickly establish such information as wife's name, place of employment, job title, home address, business address and telephone number.

DIAL 823 PLUS THE FOLLOWING FOUR DIGITS

0102 Acree Linda
0108 Armstrong T H
0111 First Baptist Church
0119 Telco Credit Union
0122 Brinson Ben A
0122 Harrison & Judge
0134 Howse L V
0136 Davis Harold
0137 Hale Raymond
0141 Harrison C B
0144 Hammond Rachel
0152 Braddy Phillip
0164 Hooks E W
0165 Winstead Ronnie
0168 Harris L E
0171 Hussey J M
0176 White C G Jewelry & Gifts
0186 Creative Living Associates
0186 Andrews C L
0188 Updegrave R K
0196 Owens T C
0208 Bridgers R L
0209 Guill E D
0217 Sara's Flowers Inc
0227 Harris Supermarket
0232 Johnson J G
0233 Buchanan Harry
0236 Sellers Roberta Mrs
0241 Norville Fannie
0246 Cox Elzan
0252 Ruffin Luther
0253 Williams A M
0254 Dew Linwood
0257 Parker E M
0260 Burgess W R
0262 Wilson C L III
0265 Blanchard's Jewelers Of Tarboro
0267 Hudson Barry
0280 Revish Johnny
0284 Ellis Scotty
0288 Newton W M Jr
0292 Church Of God
0305 Hussey Howard
0309 Pittman C G
0315 Brown C B
0316 Smith Richd
0319 Evans Gaylord
0322 Tripp Freddie
0323 Savage Harvey
0332 Bulluck Rachel Mrs
0339 Harrell E B Mrs
0340 Galloway Steph
0347 Alderson C W
0350 Robbins Ray
0354 Spruill Mary
0357 Smith Bennie
0359 Biddie Becky
0366 Mavretic J L
0367 Tboro Adult Activity Center
0376 Brown E W
0383 Jones J C
0392 Bell W B Rev
0394 Zip Mart
0401 Moderncare Of Tarboro Inc
0419 Peaden Arthur
0424 Smith Francis M
0433 Warren Paul III
0452 Shaffer Ross Jr
0457 Steele D G
0459 Taylor L H
0463 Godwin Walter H Jr
0465 Womack E K Mrs
0472 Newton D A
0489 Denny Ricky
0493 Davis W E
0495 Lloyd Gaston
0519 Gardner J T
0525 Kinlaw M L
0530 Daughtridge W F
0532 Bell W O
0540 Dickens Manie
0542 Etheridge Matred
0543 Sessoms Georgiana
0550 De Loatch Beatrice
0550 Speight & Associates P A
0554 Earl's Generator & Starter
0565 Smith D H
0566 Sutton R L
0574 Tillery Carl
0582 Trevathan David
0586 Barnhart R C Jr
0610 Big Star Store
0613 Dowdy Cora Mrs
0614 Bell Rosa
0615 Savage G W
0621 Dixon B M
0622 Myrick Margt
0624 Mack Janice
0629 Spillman W L
0631 Gay John
0657 Webb Sherrie
0671 White R M Mrs
0678 Singletary G M Mrs
0682 Phillips Ethel
0683 Braswell Gloria
0692 Miller B W
0694 Scott L S Mrs
0704 Dunn R L
0709 Thomas Lena Mrs
0711 Beachum Ben
0723 Robbins Conny
0724 Newnam S R
0727 Crawford Laura Mrs
0741 Battle A B Mrs
0746 West M J
0748 Webb B B
0750 Setzer E R
0756 Shell G T
0759 Bradley Macey
0771 Worden N R
0784 Shearer S W
0797 Carter Roben Rev
0801 Flowers By Cliff
0802 Carpenter Alma
0805 Mille Bobby
0812 Godfrey Paul
0819 Lamberson Kenneth
0821 Burlew Chas
0822 Matthews K L
0826 Dew Tommy
0826 Holland L F
0830 Rogers M E
0834 Woodard W W
0850 Corbett Perry
0851 Batchelor Rosa Mrs
0854 Johnson L B Mrs
0870 Connie's Beauty Salon
0878 Arnold D W
0879 Parker M P Mrs
0880 Bullard Billy
0881 Stavro W E
0883 Weatherford Hugh
0890 Cannon B P Jr
0897 Dixon R L
0925 Wilhoyte Don
0949 Simmons T A
0965 Town & Country
0966 Mc Donald's
0969 Deena Casuals
0971 Bridgers D R
0988 Wolf John
0989 Dupree M D
0991 May A D Recreation Center
1001 Manning J A
1002 Martin L E
1003 Brown T P
1010 Pizza Inn
1011 Thorne Drug Co Inc
1015 New Birth Christian School
1015 New Birth Baptist Church
1015 New Birth Christian Kindergarden
1021 Barnhill Contracting Co
1030 Bridgers B E
1033 Wiggins Eliz Mrs
1037 Brown Rudy
1038 Wooten L R
1040 Walker E L
1046 Braddy Lucy Mrs
1047 Mc Clain John
1049 Matthews W T
1051 Lewis Virginia
1052 Black Virginia
1053 Baker G L Jr
1057 Princeville Town Mgr
1057 Princeville Town Mayor
1057 Princeville Town Hall
1057 Princeville Town Clk-Tax Collr-Treas
1063 Moore Lola
1066 Surridge W G
1070 Cook R J
1072 Joyner E H Mrs
1073 Harris E L
1076 Taylor J G
1082 Boney H S Jr

DIAL 823—CONTD

1084 Stark G L
1087 Harrell D L
1088 Smith Charles
1089 Black Edna
1094 Harris Gladys
1097 Hyler Raymond
1100 Pippen Emanuel
1107 Bryan H D
1108 Bridgers B E Jr
1109 Keene Q L
1111 Fountain Goodwyn & Woodard
1117 Tyson M L
1126 Briley J D
1126 Summerlin Robt
1132 Johnson Geo
1137 Purvis John
1141 Edgecombe County Memorial Library
1143 Princeville Police Dept
1151 Brown J G
1155 Robbins C M
1156 Hopkins & Allen
1156 Hopkins Grover P
1156 Allen Herbert F
1162 Cromartie Martin L Jr
1163 Long Equipment Co
1166 Alden's Men's Wear
1168 Tarboro Optometric Eye Clinic Pa
1181 Warren's Fix It Shop
1183 Browning M A
1185 Knight Clement
1189 County Sch Garage
1193 Knowles D E
1196 Creech The Florist
1201 Powers W O
1208 Purvis M P Mrs
1209 Jones A M B Mrs
1211 Lynn J R Jr
1212 Thorne G T Jr
1214 Harrington Luther Rev
1217 Bolton W R
1220 Rose H E
1222 Security Corp Of America
1227 Howard L B Mrs
1230 Andrews E W Mrs
1235 Langston B J
1236 Williams Eug
1238 Newton William
1241 Knight Jean Mrs
1242 Walters Bill Auto Sales
1243 E P M Co
1247 Smith Timothy
1248 Quality Mart
1249 Spur Station
1252 Edwards S H
1255 Parker Arabelle
1258 Page W L
1260 Smith J A
1263 Dancy A M
1263 Alderman Michl
1274 Mays Shirley
1276 Kutz Paul
1277 Smith Florence Mrs
1285 Whitehurst J D
1286 Wainwright Ron
1288 Bridgers R L
1296 Howard Robt Jr
1300 Rogister R E
1300 Rogister Ray
1308 Henning R H
1311 Carolina Office Equipment Co Inc
1311 Carolina Office Equip Co Inc
1316 Marrow J C Jr
1319 Johnson Wm
1320 Roberts Wm
1322 Burnett J B
1325 Cannon James
1335 Garrett Earline
1335 Pettaway M R
1337 Bell Estelle Mrs
1338 Cleveland J L
1342 Combs Haley Mrs
1343 Bradley J B
1350 Rawls C E
1356 Jordan F L Mrs
1357 Smith J B
1357 Smith J B Associates
1360 Franklin E R Jr
1362 Cannon Sidney Mrs
1363 Thigpen A L
1376 Norris E M Mrs
1379 Taylor A A
1383 Bill Goode Photography
1383 Goode Bill Photography
1386 Surles O S
1390 Robbins R B
1393 Storms Billy
1401 Parker Maggie Mrs
1404 Rosner S S
1413 Cannon H D
1416 Goodwyn A F
1417 Thigpen Leola
1427 King's Barber Shop
1435 Cowon V S
1436 Ruffin Thos
1442 N C State Of Alcohol Law Enforcement
1445 Carolina Finance Co
1449 Richardson Essie
1454 Pollard W A Jr
1455 Hudson R H Mrs
1462 Staton A O
1464 Whitehead Selesta
1467 Leith T A
1475 Bellamy W A
1476 Robinson F R
1477 Stirewalt T E
1486 Modi B O
1487 Smith J T
1493 Beauty Palace
1494 Hinton Eddie Jr
1494 Hinton's Body Shop
1500 Johnson Rosa
1501 Sessoms D F
1503 Matthews J K
1504 Dougherty J B
1505 Bridgers C T
1506 Kricko Robt
1508 Langley P W
1514 Baker Thurman
1515 Melton H R
1519 Weathersbee A J
1523 Williamson M S
1525 Adams C N Jr
1527 Wilson Chuck Auto Repair
1530 Williamson L M
1533 Lassiter E L
1535 Brown Robt
1541 Jenkins T Perry
1546 Harrell Melba Mrs
1547 Smith Clara
1549 Tyson L E
1551 Williams Julius
1553 Walston D P Mrs
1557 Wiggins Bobby
1565 Pettaway Robt
1567 Williams Penny
1575 Fowler A B
1576 Grey R A
1577 Bryant Steve
1583 Edmondson Alice Mrs
1584 Roberson W A
1601 Granny's Doughnuts
1604 Purvis W B
1605 Ellis E L
1608 Tyson R S Mrs
1612 Freeman Clayton
1613 Good A K
1614 Bryant Ida Mrs
1619 Phillips H L
1631 Proctor J H
1637 Cotten Fannie
1655 Parker Andy
1656 Elliott P A
1656 Burnette Sybil
1666 Barnes E H
1668 Murphy Gene
1669 Cotton Paul
1673 Holland B C
1676 Bandy Ruby
1677 Baker T E
1684 Herring R B
1686 Taylor M W
1690 Pettaway Annie
1691 Cobb Memorial Presbyterian Church
1694 Kiwk Klean Cleaners & Coin Laundry
1696 Whitehurst G L
1698 Doughtie C N
1702 Whitest Linda
1708 First Colony Savings & Loan Assn Inc
1715 Dunn J B
1717 Gilliam J M
1718 Brown R L
1725 Jones Elvatia
1730 Cole D E

DIAL 823—CONTD

1732 Hudson M R
1733 Adkins Ervin
1734 Clegg R E
1735 Rogister Alice Mrs
1744 Conner E J Jr
1749 Godwin E T
1751 Benton Electronics Co
1755 Mobley Alex
1759 Dail T L
1773 Rawls J M
1781 Hathaway A E
1784 Thompson J E
1785 Beaman D K
1788 Cobb Luvina
1794 Hathaway's Hunny Tree Inc
1800 Monique's Hair Fashions
1803 Ellis Renee
1805 Whitley Dale
1809 Cephus David
1813 Warrington C W III
1815 Jones L T
1820 Jones Pattie
1828 Dickens Barbara
1829 West's Furniture & Appliance Co
1835 Walston J M Mrs
1837 Turner F J
1838 Hinton Eddie
1840 Bynum L E
1850 Scott C M Mrs
1859 Edwards K R
1860 Hardee D W
1863 Bazemore C A
1869 Smith Glenn
1871 Jones Shirley
1879 Sefcik Frank
1882 Worden C M Mrs
1883 Bryant C E
1887 Ezzell Allie
1889 Walton Glen Jr
1892 Fountain B F
1896 National Finance Co
1901 Battle C L
1903 Brown James
1906 Williams E L
1915 James David
1917 Languell F L
1928 Byrd Wm
1932 Ellis P H
1935 Womble M F
1936 Byrd R D
1942 Stephens H L
1943 Davis Lena Mrs
1945 Smith E W Mrs
1947 Black M E
1949 Gregory C E
1951 Anderson G W
1958 Baker Georgianna
1960 Knight Laura Mrs
1965 Johnson Johnnie
1966 Cluen J C
1970 Alderman C L
1973 James M A
1975 Leggett D L
1978 Educational Supply & Equipment Co
1984 Park Hill Beauty Shop
1987 Bauer C C
1989 Jefferson J T
1991 Cooper D G
1995 Hilliard Wm
1997 Cox K G
2002 Hudson G E
2004 Harris C W
2005 Whitehurst Curtis
2007 Joyce W A
2011 Masonite Corp
2017 Rawls & Winstead Auto Parts
2023 Harris B J
2024 Edmondson W J
2026 Holland M J Mrs
2031 Neal J H
2034 Belk-Tyler Co
2040 James Clayton
2041 Guardian Care Of Tarboro
2053 Atkinson T E
2054 Crisp M L Mrs
2061 Beasley A D Mrs
2065 Avery F W
2070 Family Dollar Stores
2073 Carter S M
2074 Pridgen B R
2075 Starling W V
2085 Mitchell James
2089 Archer Missouri
2094 Lathum D B
2095 Bullock M G
2096 Bellamy A S Mrs
2101 Clark W S & Sons Inc
2101 Clark W S & Sons
2105 Brooks John I Jr
2105 Morgan John G
2105 Roberson Edw L
2105 Tarboro Clinic Pa The
2105 Barbe Robt F
2105 Kelsh James M
2105 Whaley John L
2105 Herring Victor G III
2105 Vick H Vernell
2105 Hemmingway Geo C Jr
2105 Temple Peter L
2105 Hussey Howard S Jr
2111 Gaines C F Mrs
2112 Quigless Clinic The
2113 Tarboro Town Police Dept
2119 Alderman H W
2120 Mc Conkey S A
2122 Tarboro Town Fire Dept
2124 Glenoit Mills Inc (Tboro Plant)
2129 Edmunsond Jeanette
2135 Ritter Finance Systems Inc
2138 Home Services Of Tarboro Inc
2138 Henderson Construction Co Inc
2138 Henderson Lumber Co Inc Home Center
2141 Runnymede Mills Inc
2145 Harrison C J Mrs
2147 Heydenreich M W Mrs
2148 Dixon E L
2149 Robert's Jewelry Co
2150 Radford K R
2156 Howerin W L
2163 Thompson Kenneth
2171 Edgecombe-Martin County Electric Mem Corp
2174 County Dog Warden
2174 Allan R M
2180 Raynor E E
2184 Edgecombe Homestead & Loan Association
2189 Manning Beauty Shop
2190 Shepherd C C
2191 W C P S W K T C Radio Stations
2193 Hall V K Mrs
2194 Batchelor C G
2195 Davis Ben
2202 Brown O W Mrs
2203 Eason E M
2206 Morris D A
2207 Long J H
2208 Tedder J F
2209 Squires R H
2211 Cox K J
2213 Frazier S G Mrs
2214 Hammonds L R
2215 Edmondson W D
2216 Maurer A A
2219 Parker Harvey
2220 Bourne J K
2221 Boney H S
2222 Jenkins Francis P
2225 Brown G L
2226 Lewis Irene Mrs
2229 Carpenter E T Mrs
2232 Shook Insurance Agency
2232 Connecticut Mutual Life Insurance Co
2234 Winchester D R
2236 Ballard A R
2237 Hilliard Paulene
2238 Pippen Isiah II
2241 Scott F T
2242 Mobley J D Jr
2244 Wooten A W
2245 Dennie P L
2246 Boyd M P Mrs
2247 Umphlett L E
2249 Thompson R A
2250 Howell A L Mrs
2251 Manning G T
2253 Pulley P E

DIAL 823—CONTD

2255 Wolfe C F Mrs
2256 Allgood T G Jr
2257 Vause E W Mrs
2259 Stamps H W Jr
2261 Wardsworth Orean
2261 Cole Reuben Jr
2262 Charlotte Liberty Mutual Insurance Co
2263 Braddy B H Mrs
2264 Trevathan L B
2269 Robbins J D
2270 Weeks R L
2272 Dew J M
2274 Cooper M A Mrs
2275 Riley Jack D
2277 Ricks' Beauty Shop
2277 Ricks Herbert
2278 Long B A
2280 Brooks L A Mrs
2283 Smith H F Mrs
2284 Deluxe Cleaners
2285 Worsley B M
2286 Purvis A E
2289 Ellis C D
2292 Cooper J M Mrs
2293 Sykes L H
2295 Tarboro Veterinary Hospital
2295 Tarboro Animal Clinic
2300 Price Cicero
2304 Williams A S Mrs
2306 Elliott E K
2310 Wombles A L
2314 Allsbrook J F
2316 Associated Realty
2321 Allred E C Mrs
2323 Keeter B D Mrs
2326 Carney M L
2327 Alexander's Shoe Shine Parlor
2328 Bryan S F
2329 Causey Eva
2333 Williams Mitchell
2334 Harrison H D Jr
2340 Pridgen R L
2341 Ruffin E L
2342 Browning C R Mrs
2343 Morris W C Jr
2344 Braswell Distributing Co
2347 Spencer T H Mrs
2348 Conyers L N Mrs
2349 Womble S E
2350 Whitley F R Jr
2351 Ricks Irvin
2352 Alford Z V
2354 Griffin T F Mrs
2356 Langley J M
2357 Grainger T B
2359 Page I T Mrs
2361 Two Hour Cleaners
2367 Grayiel Joseph
2368 Weathersby H N
2369 Griffin G R
2372 Dew T L
2373 Mc Bride O F
2374 Dawson Pat
2377 Proctor W A
2378 Downing Elisah
2379 Robbins J M
2380 Tarboro Coca-Cola Co Inc
2380 Coca-Cola Bottling Co Inc
2381 Acree S D
2383 Edgecombe Bonded Warehouse Co Inc
2384 Cromartie R A Mrs
2386 Fulford R C Mrs
2387 Edwards A K Mrs
2389 Pollard M B Mrs
2390 Carpenter H E
2392 Black H S Mrs
2393 White J R Mrs
2394 Norris M A
2396 Thomas M B
2397 Ruffin M D Mrs
2398 Wimberley J P Mrs
2401 Smith M A
2405 Riley J D
2406 Brown L M Mrs
2407 Johnson Claude Jr
2408 Ruffin P W
2409 Norfleet Sarah Mrs
2410 Bradley J G
2411 Putnam C E Agency Inc
2412 Wickham L O
2413 Thomas W E
2414 Taylor Wm Jr
2416 Lindsey R A & Co Inc
2417 Draughn Wm
2418 Little F N
2420 Sessoms J L
2426 Anderson A M
2427 Proctor A B
2428 Burrell A H Mrs
2429 Pippen R H Mrs
2430 Wagner B L Mrs
2432 Guill H L
2434 Stainback D A
2436 Gilliam Donnell Jr
2437 Robinson W L
2438 Jenkins E E
2440 Keene F P Mrs
2441 Price B I
2444 Betrand Annie
2446 Williams B J Mrs
2453 Wilson M S Mrs
2455 Freeman's Exxon Station
2455 Freeman M W Mrs
2457 Andrews G L
2458 Fountain G M Hon
2460 James C P
2462 Weeks B R
2464 Strong C C Mrs
2465 Staton A B Mrs
2466 Pittman Oral
2468 Smoot J W Jr
2469 Paetzell A E
2470 Warren Pattie
2471 Futrell J F
2472 Cross J H Jr
2473 Brill Oscar
2474 Earp G W
2475 Holland J R Jr
2476 Ellis R N
2477 Philips E S Mrs
2478 Hudson W N
2479 Exum M H Mrs
2480 Lee Eliz
2481 Everett A B
2482 Bishop G M
2485 Taylor W L
2490 Boseman Geo Jr
2491 Ranes C E Mrs
2492 Sexton M R
2493 Brown M S Jr
2495 Winchester M R Mrs
2497 Carter R S
2498 Boykin Grace
2500 Smoot Wholesale Co Inc
2502 Trinity Baptist Church
2502 Trinity Youth Building
2503 Miller Kenneth
2504 Smith V M
2505 Jackson W B
2506 Hale W B
2507 Smith D M
2508 Hardee's Of Tarboro
2510 Moorecraft Wood Products
2512 Taylor Clayton
2513 Vines T R Rev
2514 Thomas-Edmondson Agency Inc
2514 Edmondson Realty Co
2515 Stripping Workshop The
2516 Jenkins F P
2517 Briley W R
2518 Quincy R E
2520 F C X Inc
2521 Hathaway B F
2523 Ellis Nicky
2524 Brown S N
2526 Spain A E
2527 Godfrey B L Mrs
2528 Felton M T
2531 Johnson H B Mrs
2532 Smith C G
2533 Manning C W
2535 Warren A V
2536 Bailey Josephine
2537 Clark S N Jr
2538 Duncan W L
2540 Clayton C G
2541 Pearce P H Mrs
2543 Perry D C
2546 Robinson C R
2548 Moseley L P Mrs
2551 Livesay L H Mrs
2555 Frazier S R
2557 Edwards E T

DIAL 823—CONTD

2559 Robeson F G Mrs
2560 Hill E W
2562 Fountain G H Agency Inc
2564 Braddy A E Mrs
2565 Spain C J
2566 Walston C W
2569 Womble G C
2576 Whaley J L
2578 Thompson M T Mrs
2579 Bullock I R
2580 Turner E M
2581 Wells E L
2582 Pollard W T
2585 Harrell S N
2586 Alford L T
2587 Richardson W R
2588 Bogey Essie
2588 Clark W G Jr
2591 Leggett C B
2592 Hale W F
2594 Fisher C M
2595 Carlisle J B
2598 Rodgers A J
2601 Martin I M Mrs
2604 Clark C M
2607 Royster F S Mercantile Inc (Farm Service)
2608 Cooper J F Mrs
2613 Tripp A F Mrs
2615 Pilgreen M H Mrs
2616 Tripp M T
2617 Simmons W E
2621 Bass R H
2622 Morgan L A
2625 Sheffield L G
2628 Dupree Rebecca Mrs
2630 Davenport W H
2631 Stancill W L
2632 North Tarboro School
2636 Cotton's Grill
2639 Pollard J S
2640 Gray R M Mrs
2643 Dennie B C
2644 Keel M M Mrs
2645 Nobles J P
2646 Weeks E B Mrs
2647 Willoughby Martha Mrs
2649 Worsley J H
2651 Worsley W R
2654 Jenkins E H Mrs
2655 Dean J S
2657 Webb Raymond
2659 Conyers V L
2660 Carpenter Eliz
2661 Rackley F D
2662 Sawyer E H Jr
2664 Havens Feed & Seed Store
2665 Green's Body Shop
2667 Whitley J E
2668 Norris R L
2671 Fisher O W
2672 Warren Marcia
2673 Shields L S Mrs
2674 Quigless M D
2675 Taylor J N
2678 Sasser M G
2679 Ruffin Wm
2680 Worsley Braxton M Insurance Agency Inc
2682 Johnson J E
2684 Teele H D
2685 Rawls G W
2686 Alford G F
2688 Anderson A J Mrs
2693 Jenkins J I
2694 Mc Laurin H J
2695 Howard Romaine
2697 Johnson John
2700 Whitehurst G F
2701 Markham A B Jr
2702 Martel L S
2703 Ricks W H
2705 Livesay M B Mrs
2707 Thomas R M
2708 Hardy C L
2712 Newborn M M Mrs
2715 Burnette S L
2716 Scott O B
2720 Jenkins Frank
2721 Baker Therman
2724 Parrisher K G
2725 Walker David
2726 Lillian's Beauty Shop
2727 Cephus C D
2728 Howard M J Mrs
2729 Bass B M Jr
2730 Kent M R Mrs
2733 Haag C E
2734 Taylor H P
2737 Seibel Jane
2738 Horn E S Mrs
2739 Moore R C Mrs
2740 Walters H N Mrs
2744 Harrison D D Mrs
2746 Porter J N
2749 Hillard W C Mrs
2750 Wilkinson G S Mrs
2751 Butler R G
2753 Warren A Danl
2754 Roberson & Dupree Shoe Store
2755 Brown E S Mrs
2756 Mahler W A
2758 Batchelor M M Mrs
2759 Walston L J
2760 Price J L
2761 Benton W G
2764 Brown W M Jr
2769 Jones S L
2771 Johnson M L Mrs
2772 Lyons L B Mrs
2773 Muse T C
2774 Pulley Charles
2776 Coker J H
2778 Gardner O M Jr
2782 Walters C L
2784 Calvert J N
2786 Bryant R B
2787 Hale P S
2790 Dixon Dalton
2792 Van Landingham J W
2793 Havens M J Mrs
2795 Shaw C E Jr
2796 Farmer's Oil Co
2798 Leggett J K
2815 Shepheard G D
2815 Auto Mart Of Tarboro
2818 Griffin D H
2820 Julia L Mrs
2822 Bryant R E
2832 Edmondson H T
2837 Walker G P
2849 Sugg J L
2865 Anderson J D
2873 Phelps M F
2874 Norman Merle Cosmetics
2883 Baker G T
2885 Bullock J E
2889 Webb M F
2890 Williams Rex
2892 Joyner Gwendolyn Mrs
2898 Umphlett Spencer
2900 Knight Walter
2901 Walters W T
2903 Bramham J S
2908 Eason James
2910 Walker Wilbur
2911 Godwin B C
2912 Hagans M F Mrs
2913 Hussey W T
2914 Bardin Tom Jr
2920 Rawls R H
2922 Dew's Garage
2924 Fountain R M Mrs
2927 Perkins Rayfield
2929 Jones V L
2930 Williams V S Mrs
2936 Wooten W M Rev
2938 Howell B C Mrs
2939 Latham M H
2940 Wynn W L
2941 Bell S M
2942 Spragins K L
2944 Carpenter M R
2947 Hale O R
2950 Roberson H C
2951 Daniels Dorothy
2952 Mizell W S Mrs
2953 Pic'n Pay Shoes
2956 Hall J O
2958 Szczepanek D G
2959 Cherry V M Mrs
2964 Fountain L H Hon
2966 Boone G A
2968 Hyman Ann
2968 Knight Mary
2969 Hopkins H R
2970 Winstead John
2971 Keel T H
2974 Crabtree E C
2975 Fussell N W Mrs
2977 Couser L K

DIAL 823—CONTD

2980 Hopkins G P
2981 Pigg J R
2983 Parker P G III
2988 Jerry's Gulf Service Station
2989 Knight B J Mrs
2990 Harrell James
2995 Young Amos
3000 State Natl Guard Hdqs 1st Bn Mech 119 Inf
3000 State National Guard Armory
3002 Richardson W R
3003 Pitt G N
3005 Andrews C D
3007 Noble B F
3008 Winslow W B Mrs
3009 Wells M G Mrs
3012 Holland L N Mrs
3013 Keel S H
3014 Andrews M N Mrs
3018 Jones Kenneth
3022 Ruffin A C
3023 Webb W C
3025 Janie's Beauty Shop
3026 Radford A W
3027 Melton G J
3029 Moore W D
3032 Rochelle R G Jr
3033 Denton F M
3035 Roberson E L
3036 Aycock L M Mrs
3037 James H H III
3039 Farmers Home Admn
3042 Matthewson G H Mrs
3044 Taylor J E Mrs
3048 Hathaway J S
3050 Ray M A
3054 Hilliard Isham
3055 Russell H B
3056 King A O
3057 Allen Bobby
3059 Bridgers Lena
3060 Wilmoth Ora Mrs
3062 Mewborn T B Jr
3063 Newberry E H
3064 Boone G H
3065 Everett Michl
3067 Carter J H
3068 Alderman L R Mrs
3070 Bonner Geo
3073 Joyner David
3074 Hux F M
3075 Squires M L
3076 Meeks S C
3078 Regan Carpet Care
3078 Regan R J
3079 Denson T R
3080 Revish C H
3081 Dennie J A
3083 Andrews B S Mrs
3084 Dancy J S
3086 Alderman H D
3087 Clayton F H Mrs
3088 Adler's Of Tarboro Inc
3090 Brown Willie
3091 Taylor O P
3092 Lewis M H
3093 Howard M F
3094 Etheridge F H Mrs
3095 Bobbitt J P
3096 Moore C S
3097 Martin P L
3098 Best Albert
3100 Car Shop Food & Dairy
3101 Hope Knitting Mill Inc
3101 Mayo Knitting Mills (Ofc)
3101 Mayo Knitting Mill Inc
3104 Sherrod K R Mrs
3106 Tarboro Printing Co Inc
3106 Daily Southerner The
3108 Denton W E Jr
3113 Hale B M
3116 Tarboro Savings & Loan Assn
3120 Harrington D T
3121 Glass C B Mrs
3124 One Hour Perko Cleaners
3125 Turlington Flowers & Co
3127 Marrow-Pitt Hardware Co Inc
3131 Forbes Insurance & Realty Inc
3135 Vick H V
3136 Mc Nair J P
3138 Howard Robt
3140 Mc Dowell Roberta
3140 Mc Dowell Lois
3141 Leonard D J
3145 Brinson Chevrolet Co Inc
3149 Pitt L P
3150 Hyman J E
3152 Dail J G
3153 Rose's Stores Inc
3155 Whitfield S M Mrs
3156 Varnell B W
3157 Hussey Charles & Associates
3166 Edgecombe Motor Co Inc
3171 Pilgrim Laundry & Dry Cleaners Inc
3173 Roland's Hair Unlimited
3178 Edgecombe Drug Co Inc
3179 Consolidated Caterers Corp
3180 Walston F D
3181 Shugar's Department Store Inc
3183 Bridgers Horton & Simmons
3185 Kerr Discount Drug Store
3188 Brodie Mildred
3189 Wilson M H Mrs
3196 Knight Lila
3198 Weeks C J Jr
3200 Cross C W
3201 Woodley M L
3203 Dancy Roberta
3203 Dancy Irene Mrs
3204 Alvez Anita
3205 Mayo C W III
3206 Walker M B Mrs
3207 Lawton J E Jr
3209 Sherrod Flossie
3210 Braddy O C
3219 Martin J M
3220 Peters R B III
3221 Price M B Mrs
3222 Ridgeway J S Mrs
3223 Whitehead A V Mrs
3224 Bryant N W Mrs
3226 Johnson G W Jr
3228 Edmondson E M
3229 Hull H W
3230 Simmons J E Furniture Co Inc
3232 Abbott C L
3234 U S D A (Soil Conservation Serv)
3235 Pillow C A
3236 Keene A L
3237 Brown Aubrey
3238 Brown A H Mrs
3239 Bass J M Mrs
3240 Evans G C
3241 Bailey T S
3243 Simmons B B Mrs
3244 Long J I
3246 Lynn J R
3247 Brewer K L
3248 Harrell Wilhemina Mrs
3249 Stocks E L
3250 Pope Dollar Store
3251 Bishop J M Rev
3253 Gaskill D H
3254 Joyner C A
3257 Long J M
3258 Clark A L Mrs
3259 Walston E L
3260 Cale L T
3262 Cherry F V
3263 Browning Rex
3264 Rucker M W Mrs
3267 Fields J G
3268 Boyd Milan Rev
3268 Church Of God
3270 Watson Eldridge
3272 Ballard H C
3273 Cherry J T
3274 Anderson J G
3275 Hussey H S Jr
3279 Brown L S Mrs
3281 Oday Marguerite Mrs

DIAL 823—CONTD

3283 Mc Lean N A
3286 Evans W M
3288 Newsome K P Mrs
3289 Pitt Dolores
3290 Mills C P Mrs
3292 Young J R
3293 Rose M E Mrs
3296 Fountain B M Mrs
3297 Bullock C D Mrs
3300 Brown J D
3301 Tasty Bakery
3303 Stallings C M
3304 Fisher I L
3307 Andrews E E
3310 Cherry Comilla
3312 Stancil Anabel Mrs
3316 County Register Of Deeds
3317 Bass M E Mrs
3319 Eleanor A W
3323 Dawson L S Mrs
3325 Strickland O W
3327 Brantley J W
3328 Dunn A B Mrs
3333 Shirley P D
3334 Sherrod Fannie Mrs
3338 Josey M P Mrs
3344 Nash Pembroke
3345 Mizell A D
3347 Braswell C M Mrs
3348 Rogerson H W Mrs
3348 Wynn Leontine
3349 Johnson Sam
3351 Durham Life Insurance Co
3352 Shugar L L Mrs
3353 Manning J H
3355 Keck H A Mrs
3356 Keene W R
3358 Lane L W Mrs
3360 Parker H S Mrs
3366 Williams F A Jr
3367 King W D
3369 Kearney V P Mrs
3370 Griffin A R
3371 Vick J S
3372 Melton C C Mrs
3372 Melton M C
3373 Hoard J M
3374 Harris Wade
3375 Gooch T L
3376 Hurst R H
3377 Collins A L
3378 Speir A C Mrs
3381 Bryan W D Jr
3383 Tarboro Office Service
3385 Taylor V R
3387 Pitt M M Mrs
3388 Barnes Sam
3389 Newsom Mable Mrs
3391 Collins T L Jr
3392 Whichard A N Mrs
3393 Mears W F
3394 Beauty Bonnet
3395 Ward M H
3397 Lanier W H
3398 Alderman A L
3404 Pitt Helen
3406 Harrell T M Jr
3408 Stanley J L
3409 Edwards Wayne
3411 Meeks W C
3412 Winchester H S Jr
3413 Franks W H
3414 Brown L M
3415 Weeks M F Mrs
3418 Eagles L P
3419 Sutton A D
3420 Edmondson C W Mrs
3423 Davis M M Mrs
3424 Battle Turner
3426 Causway J M G
3427 Ellis A E
3430 Jones Lillie Mrs
3433 Bailey J J Jr
3434 Powell Maggie Mrs
3436 Draughn J A
3442 Taylor J A
3443 Little L M
3447 Transou N T
3449 Ward E D Mrs
3450 Tarboro Oil Co
3451 Pollard L L
3457 Everett J A
3458 Antiques Collectibles
3459 Decker W T
3461 Edmondson M B Mrs
3462 Arnold S T
3463 Dunn A G
3465 Pridgen B W
3466 Hopkins Madie
3468 Davis G R Mrs
3469 Burgess G K Mrs
3470 Freeman Jack
3471 Hinsley L C Mrs
3472 Draughn Limer
3473 Freeman W O
3478 White C G
3481 Everett Mary
3482 Plemmer Walter Jr
3483 Rogerson C L Mrs
3484 Baker Noah Jr
3485 Martin C B
3486 Hoard L F Mrs
3487 Speed E T Jr
3488 Ferrell L C Mrs
3490 Cross F H
3491 Boyd E C Mrs
3492 Corbett M B Jr
3495 Piver M B Mrs
3497 Powell Alvina
3498 Barnes Willie
3500 Hussey H B
3505 Fugate P T Jr
3507 Bramham James S
3508 Irvin L R
3509 Brown H E
3511 Long P J
3513 Radford E C
3514 Hyman J E
3515 Butler C M Jr
3516 Sexton M C Mrs
3516 Martha's Beauty Shop
3518 Radford A S Mrs
3519 Marrow E H Jr
3520 Hurwitz J H
3521 Shaw James
3523 Lancaster T J
3525 Pope S W
3527 Savage C M
3528 Hale H L
3530 Pistolis C S
3531 Carter P W Mrs
3532 Wiggins J T
3532 Wiggins J T Contractor
3533 Havens J F
3534 Weaver M A Mrs
3538 Harrell B M Mrs
3539 Jernigan A D Mrs
3540 Dupree B M Mrs
3541 Andrews L W
3545 Kinzenger Mary Mrs
3546 Wilson R A
3547 Carney Ernest
3550 Holderness H D
3555 Gilliam J R
3557 Sheffield Willie Mrs
3558 Dickens Cottie
3559 Serviaf R H Mrs
3560 Burk L J
3563 Holland Leroy
3564 Strickland B R
3567 Worsley W A
3568 Constantine Randolph
3570 Walston Robt
3571 Hamilton Charles
3572 Smith J M
3573 Perry J L
3576 Old Time Grill & Ice Cream Parlor
3578 Howard E B Mrs
3579 Suggs M J
3581 Carson F J
3582 O'Neal H D Mrs
3584 Harmon L W Mrs
3585 Gurganus J H
3587 Snead W O
3589 Massey E S
3591 Sasser R A
3592 Miller A E
3593 Ruffin M J
3595 Matthews Lester
3596 Brewer E J
3598 Morse Thelma Mrs
3601 Flint J C
3603 Rose D R
3605 Yarrell C H Mrs
3607 Bo's Service Station
3610 Wood W S
3611 Varnadore H E
3613 Harper C E
3613 White W R
3614 Lawrence Maggie
3615 Hameed N H Mrs
3616 Panisher Sam
3618 Wilkerson B B
3619 Williams J F
3620 Pigg J D

DIAL 823—CONTD

3622 Redevelopment Comn Town Of Tarboro
3623 Rackley G D
3627 Norris J J
3628 Clark A H
3630 Putnam C E
3632 Glasgow R E
3633 Nash B D
3634 Webb N A
3636 Shook L G
3637 Wooten J A
3638 Spencer D J Mrs
3640 Cherry G G Jr
3642 Taylor L H
3643 Boyd T G
3645 Whitehurst Aurelia
3646 Hill L W
3647 Hart G L
3649 Carney Mary
3650 Umphlet B M Mrs
3651 Webb H F
3652 Taylor H C
3653 Newman M W Mrs
3654 Alford Jesse Jr
3655 Whitehurst L R
3656 Fleming T S
3658 Tarboro City Schools Admn Offices
3659 Williams Don Jr
3661 Harrison Joyce Mrs
3662 Leggett K M Mrs
3663 Singer Sewing Machines
3663 Howard Lillian
3664 Hart W D
3667 Hopkins M P Mrs
3668 Bass A B
3675 Clark L K Mrs
3676 Dunn Carolyn
3677 Harrell C F Mrs
3679 De Loatch M W Jr
3681 Hedgepeth M C
3683 Haney Carlee
3685 Stephens Addie Mrs
3687 Taylor H R
3688 Pennington E R
3689 Terrell Dwight
3691 Freuler F O
3693 Williams A D Mrs
3694 Rogers D L Mrs
3696 Parrish G R
3697 Raskin R A
3700 Webb M E
3701 Worsley N A Jr
3702 Burnett B G
3703 Palmer H H Jr
3704 Holland A D Mrs
3706 Gardner J S
3707 Betty's Salon Of Beauty
3708 Forrest L E
3709 Mason J J
3713 Corbette Logue
3716 Simpson V M Mrs
3719 White L D
3720 De Mambro B C
3721 Whitehurst & Peele Trailer Park
3721 Whitehurst & Peele Store
3722 Hussey C E
3726 Bullock B M
3731 Bradley J H
3735 Lewis E S
3737 Avent J K
3738 Trailways Bus Terminal-Western Union
3738 Western Union Telegraph Co
3738 Carolina Trailways
3738 Sawyer's Bus Station Grill
3741 Clark W O
3743 Wagner F G Mrs
3744 Harrell A L
3745 Blanchard J A
3746 Bottoms M V
3747 Laughlin M W Mrs
3749 Jenkins J R
3750 Parker A W
3751 Holland J H Mrs
3753 Ausbon W J
3754 Harmon G C
3755 Zirkle's Cleaners & Laundry Inc
3756 Woodley M G Mrs
3757 Clark E G
3758 Mcnair A H
3759 Mayo M W Mrs
3761 Hussey D P Mrs
3762 Pitt W C Jr
3765 Smith J L
3766 Morris H L
3770 Pace G C Jr
3771 Brown C G
3775 Kilby E W
3777 Rountree C E
3778 Stell W H Jr
3779 Teal J B
3780 Coker W R
3782 Weaver Wm Jr
3783 Saint James United Methodist Church
3784 Creech V H Jr
3786 Johnson C L Mrs
3787 Summerlin I B Mrs
3788 Manning G H
3789 Robinson W L Jr
3790 Jones Adeline Mrs
3792 Boseman D J Mrs
3793 Womble L E
3794 Brown A B
3795 Smoot C C Mrs
3797 Braswell Jimmy
3798 Fountain R M Mrs
3800 Bray L L
3803 Barnhart R C
3804 Parker L B
3806 Taylor D R
3807 Morris L J Rev
3809 Baker Columbus
3810 Shaw V P Mrs
3811 Sharp Charlotte
3812 Pattillo W A Elem School
3813 Harris M C Mrs
3814 Hoard M L
3815 Thorne G T
3817 Lindsey S W Mrs
3818 Vick Louise
3820 Baker L E Mrs
3822 Lloyd's Restaurant
3827 Pollard J B Mrs
3828 Morris F R
3829 Owens E R
3831 City Barber Shop
3834 Benton Furniture Co
3835 Parrisher R S
3836 Keel J R
3837 Hines M D Mrs
3838 Price F H Mrs
3841 Earl's Generator & Alternator Sales
3844 Anderson M V
3848 Hedgepeth L G
3849 Thorne Drug Co Inc
3851 Fields W H Jr
3852 Hale A H
3853 Davis W F
3855 Walker A T
3859 America Red Cross
3860 Cook D S
3863 Davenport F L Jr
3864 Fleming Thos S
3866 Saint Catherine's Catholic Church
3870 Hornthal M L Mrs
3871 Pulley M L
3872 Coker W E
3873 Bryant M R Mrs
3875 Walston Gladys Mrs
3876 Alderman Bill
3880 Fanny L W Jr
3882 Knight H H Mrs
3883 Darrow E M Mrs
3884 Lewis W H
3886 Meeks L V
3887 Mayo Edgar
3888 Hull H W Jr
3890 Bartholomew S J
3892 Boyd C M
3893 Mc Crary R M
3895 Winslow E C Jr
3896 Page W O
3900 Cobb Simpson Jr
3902 Deal A M
3903 Sweet Pea Beauty Shop
3903 Princes E A Mrs
3904 West Earl Jr
3906 Pitt W B
3907 Parker E L
3908 Cooper Eddie
3909 Moore Robt W
3910 Harrell T E
3911 Western Auto Associate Store
3914 Williams Burnice
3915 Noble's Grocery

DIAL 823—CONTD

3916 Harrison M L Mrs
3918 Dew D Y
3919 Stroner M B Mrs
3920 Harrell J O Jr
3923 Liverman Stanley Jr
3925 Weeks Muse & Surles
3926 Rountree H E
3927 Harrington Ethel Mrs
3928 Williams M J Mrs
3929 Hoard J S III
3930 Wilkins J E
3931 Suggs J N
3932 Dancy E L
3934 Williams W P
3935 Manning S M
3935 Manning Grocery
3936 Brock L M
3938 Williams J A
3940 Philips H H Jr
3941 Baker D A
3942 Womble E T
3943 Midgette E E
3945 Lilley R B
3948 Ward D L Mrs
3948 Doris Beauty Shop
3951 Braddy K R
3953 Braswell Moses Jr
3955 Morris Osborne
3957 Jones M B Mrs
3962 Thompson O F
3965 Jenkins H G Mrs
3967 Wickham C W
3968 Harper Mary
3969 Harrell W B
3970 Holland M W Mrs
3971 Moore R W
3973 Hammonds Benj
3975 Pierce Allen Jr
3979 Padgett C P
3980 Taylor W F
3981 Newell W F Jr
3983 Long Z V II
3985 Rogers J W
3986 Bellamy David
3987 Taylor D R
3990 Clay Wayne
3993 Kelly Charles Realtor
3993 Ward E E
3994 Wooten M D
3998 Westbrook L R Mrs
4000 Tarboro Slack & Shirt Shop
4001 Bardin E C Mrs
4002 Winslow W F
4004 Noble's Barber Shop
4006 Coley L G
4007 Brinson Z C
4008 Ruffin J M
4013 Glennie's
4014 Braziel C H
4015 Cobb E E
4016 Holland Billy
4017 Bryant C R
4017 Lewis V W
4018 Caison M M
4019 Barnes L T
4020 Futrell Pearl
4022 Christenberry Naamon
4025 Edgecombe Farmers Mutual Fire Insurance
4026 Pender W L
4027 Proctor C E
4028 Hudson R C
4029 Johnson T M
4030 Rimmer Geo
4032 Wear G A
4033 Taylor N S Mrs
4034 Gardner C W
4036 Denton P S Mrs
4037 Kent J E
4038 Baker C C
4041 Hale S W
4043 Wiggins B H Mrs
4044 Raby L M
4046 Alfred H E
4047 Long J G
4047 Blackwell's Tire Center
4048 Raskin L E
4049 Parsons A E
4053 Bunn M W Mrs
4055 Ned's Walnut Street Texaco
4056 Reynolds Arth
4057 Whitehurst W L Jr
4058 Hart E L
4059 Piland C M
4060 Colonial Theatre
4062 Johnson B B Mrs
4063 Fussell A M Mrs
4064 Taylor R J
4066 Tarboro Shoe Shop
4067 Brown's Grocery
4068 Denny A J
4070 Worsley Wm
4071 Mattocks M G Mrs
4073 Morris L H Mrs
4074 Jones J L Mrs
4075 Owens P C
4078 Edmondson A T Jr
4079 Joyner G W
4081 Livesay W J
4082 Williford W F
4085 Jackson L T Mrs
4086 Best C D
4087 Spain C J Jr
4088 Fowlkes E B
4089 Howse G A Jr
4091 White L W Mrs
4092 Bullock R B
4094 Thomas Sarah
4095 Jackson M H Mrs
4096 Braddy R C Mrs
4097 Medley R K
4105 Rose L A Mrs
4108 Holloman G L
4108 Spain R B
4109 Princeville Fire Dept
4123 Sisko R G
4125 Moore Lumber Co Inc
4138 Howard Memorial Presbyterian Church
4140 Forrest O H
4143 Pigg Willie Jr
4144 Heilig-Meyers Exchange Store Inc
4146 Staton H T
4151 Long Supply Co Inc
4151 Long Manufacturing Nc Inc
4151 Long Mfg
4161 Cutler J E
4163 Duplex Beauty Salon
4163 Whitehead J A
4164 North Carolina Natural Gas Corp
4169 Clark W G Inc
4170 Morand A J
4171 Cooper W L
4172 Knight Maggie
4175 Baker G L
4177 Provident Finance Co
4180 Bullock C J
4181 Brown L H
4182 Turlington F A Jr
4183 Hunter S E Mrs
4184 Tarboro Concrete & Building Supplies Inc
4193 Taylor G L
4195 William Vance Motel
4197 Sullivan's Upholstery & Seat Cover
4200 Congressman
4201 Moose Lodge No 1768 (LOOM)
4204 Allen W B
4205 Henry C P
4206 Strickland C W
4207 Alexander W D
4208 Weeks B M Mrs
4209 Batchelor W M
4210 Roebuck I B Mrs
4211 Savage T L
4212 Constantine Petroleum Corp
4213 Jenkins F G
4215 Bailey S G Mrs
4216 Whitley I N Mrs
4217 Moore D W Mrs
4220 Brown M C
4221 Martin W R
4222 Hunt Rick
4223 Hill Noah
4224 Friar F P Mrs
4225 Pate J C
4226 Davis W R
4227 Moye M J
4228 Allsbrook M P Mrs
4230 Taylor D E
4231 Frank Artiemissie Mrs
4232 Suburban Grill
4234 Fountain C L Mrs
4235 Bunn B N Mrs
4237 Denton R B
4238 Ray Moses A
4239 County Extn Agt

DIAL 823—CONTD

4240 Cowan O C Rev
4241 Beaman I L Mrs
4243 Smith B A
4245 Freuler Billy Mrs
4247 Flanagan M R Mrs
4248 Lawrence M W Mrs
4250 Anthony B W Jr
4252 Miller G P
4253 Pittman M A
4254 Freuler's Radio & Television Service
4254 Tarboro Religious Book Store
4255 Forbes C G
4256 Long W R
4257 Bass L B Jr
4258 Spain L S Mrs
4262 Lewis L T
4263 Dawson M W Mrs
4264 Jackson C M
4266 Bradshaw C F
4267 Bradley Ruth
4269 Williams G G
4271 Barnhill J G
4272 Meeks M K
4273 Painter H D
4276 Clark's Warehouse No 1
4278 Harrell G R
4279 Thompson R P Mrs
4281 Selley J W
4283 Cummings M W Mrs
4284 Tarboro High School
4286 Walters C S
4287 Parisher J H
4288 Mc Dowell W K
4293 Broome L T Mrs
4294 Stanley Queen
4295 Smith Helen Mrs
4296 Anderson W C
4297 Hines Ethel
4298 Holland H M
4300 Dempsey C M
4301 Wilson L A
4305 Robinson T C
4309 Sexton R M
4310 Sharpe M G
4313 Myers S R
4314 Pittman David
4315 Gainey B A Mrs
4316 Tew T R
4318 Williams Jonah
4321 Baker M M Mrs
4321 Auxiliary Home Mutual Burial Assn
4321 Baker Funeral Home
4322 Dupree J E
4323 Pate G T
4324 Pulley W C
4325 Varnell C G
4326 Armstrong Forest Jr
4327 Hathaway John Jr
4330 S & J Auto Sales Inc
4331 Roebuck Jay
4332 Bryant A T Jr
4333 O'Neal F E
4334 Mason M M Mrs
4335 Barnes J A
4337 Webb J W
4338 Battle J B
4340 Savage H L
4341 Creech J R
4342 Horne M B Mrs
4347 Calvary Episcopal Church Nursery School
4347 Edgecombe Nash Developmental Disability Cntr
4347 Calvary Episcopal Church (Mem Hall)
4348 Cox J A Jr
4349 Case D E
4351 Everett Charles
4353 Overton J A
4355 Britt E M
4359 Hathaway M R
4361 Foster T Q Mrs
4362 Warren L S Mrs
4364 Stancill G W Mrs
4373 Carstarphen Bill
4374 Hanke E O
4375 West C A
4377 Overstreet P L Jr
4382 Roberson Ada Mrs
4384 Pitt Leroy
4385 Sawyer's Grocery
4387 Hall D A
4388 Harrison Grace Mrs
4389 Vines D H Mrs
4390 Bridges W E
4391 Howard Flora
4393 Knox E L
4394 Wiggins R L Jr
4395 Holland W K
4398 Mitchell S W
4400 Woodruff C P
4403 Jones Asa
4406 Kornegay C L
4407 Cannon M R
4408 Eason W E
4411 Best H E Jr
4412 Taylor H H Jr
4417 Griffin J E
4418 Haworth L V
4419 Funderburk D V
4420 Stegall L A Mrs
4421 Hamm O O
4422 Maier Geo
4424 Kearney's Barbecue
4425 Boysworth Wilbur
4431 Parker Willie Jr
4435 Twiddy J L
4436 Farmers Warehouse No 1
4440 Williams J A
4441 Newsome J H
4442 Dixon Pearl Mrs
4443 Hilma Country Club
4448 Summerlin D L
4451 Staton L C Mrs
4454 Dancy Johnnie
4459 Taylor B R
4460 Warren W O
4461 Messer M R Mrs
4462 Bridgers H V
4463 Knight Johnnie
4464 Adkins Walter Jr
4465 Manning R G
4466 Constantine A D Mrs
4468 Hart E E
4470 Weeks C S
4473 Bullock L B Mrs
4474 Worrell Johnny
4476 Edwards J R
4477 Bellamy Moses
4481 Hathaway D W
4484 Bullock W E
4485 Parker E O
4486 Hawkins L W
4487 Webb R T
4492 Tew J P
4494 Godwin L A Mrs
4496 Anderson Woodrow
4497 Cobb O R
4498 Babcock V S Mrs
4500 Mc Bride H A
4501 Varnell P L
4502 Horton M V
4505 Planters National Bank
4508 Wiggins W R
4510 Long W L
4511 Britt Joe
4515 Dickens Robt
4517 Leonard A H
4518 Truitt Virgil
4521 Bailey R B
4522 Abrams Bar-B-Q Inc Family Restaurant
4523 Edwards C M Mrs
4525 Baltzel Noel
4528 Pace B D Mrs
4529 Colson R W Mrs
4532 Porter M E
4534 Hardy F A
4536 Holloman Floyd
4537 Barnes M K Mrs
4538 Painter A L
4539 Harrel Hazel Mrs
4541 Moore L C Mrs
4542 Hicks J M
4544 Wells M O Mrs
4546 Owens R C
4548 Fussell T E
4550 Rosenkoetter R G
4551 Harrell R C
4553 Wilson M G Mrs
4555 King D B
4557 Edwards C L
4559 Mitchell E H Mrs
4561 Ward A B Mrs
4562 Parrish J D
4568 Grayiel G A Jr
4570 Boyd T H Jr
4572 Jones E R
4574 Moore E C Mrs
4576 Sharp Annie
4578 Faison J E

DIAL 823—CONTD

4579 Video Television & Appliance Center
4580 Johnson A M
4582 Jones L A
4583 Pitt R B Mrs
4584 Worrell M L Mrs
4585 Braddy Raymond
4587 Forbes M E Mrs
4588 Osborne B F
4589 Clary C S Mrs
4590 Bowen I C Mrs
4591 Gooch R E
4592 Holland B W Mrs
4593 Perkins Maggie Mrs
4594 Sullivan T G
4595 Rachel's Beauty Shop
4595 Rawls J R
4596 Whitfield Bobby
4598 Rolph M A Mrs
4602 Webb J E
4605 Britt C M
4608 Venters B L
4608 Edgecombe Beauty Shop
4609 Keel A K Mrs
4610 Hagans J T Jr
4611 First Free Will Baptist Church
4611 Jones O B Rev
4612 Lloyd Robt
4613 Lawrence C S Mrs
4614 Howard Leroy
4617 Braziel Upholstery
4619 Messer C B
4623 Armstrong R C
4624 Johnson I J Mrs
4626 Anderson G A
4627 Jenkins M B Mrs
4629 Bell Eddie
4630 Harris M P Mrs
4632 Harrell G W Jr
4633 Dew R H
4634 Moore M A Jr
4635 Parker Daisy
4638 Summerlin Preston Jr
4641 Noble L E
4642 Savage W A
4647 Bass A W
4649 Doughtie B D
4651 Long R W
4654 Smith N W
4655 Pitt J B Rev
4660 Jackson Joyce
4662 Trevathan B D
4665 Lucas O E
4667 Batchelor A C Hon
4669 Jones R L
4670 Cratch J R Jr
4671 James J E
4672 Poindexter E J
4674 Barnes A E
4675 Ward W H Hon
4676 Crisp C P
4678 Fecho R G
4679 Worrell John
4681 Fulford J T Mrs
4684 Mears W L Jr
4690 Barnes C L Mrs
4691 Lawrence Lena Mrs
4692 Johnson J J
4693 Webb L A Mrs
4696 Belch R F
4697 Brown C L
4700 Rex Jewelers
4704 City Sea Food
4707 Gammons G W
4709 Fed Crop Ins
4713 Brewer S J Jr
4714 Quinn B B Mrs
4715 Lane L B
4716 Harrison's Grocery
4716 Harrison G L
4717 Fussell W E
4718 Princeville Elementary School
4722 Edmondson L B
4725 Everett J D
4726 Little I M Jr
4729 Wombles J N
4731 Hudson T M
4732 Boyd J L
4733 Dawson A A
4735 Wittig L J
4736 N C License Plate Agency
4736 Tarboro Gulf Station
4737 Mc Nair M A Mrs
4738 Robbins G W Jr
4740 Anderson W T
4742 Wooten Mary
4745 Shugar G L
4748 Laski Charles
4751 Dixon J L
4753 Watson Hubert
4754 Robbins J C Jr
4755 Raynor W E
4756 Harrell H M
4759 Lewis Clara
4761 State Superior Ct
4762 Battle Simon
4763 Pittman S J
4765 Gammons E B
4766 Wilder B S
4767 Grackin Julius
4768 Windley W V
4772 Harris T G
4775 Knight Margt Mrs
4776 Baker J W
4777 Sykes Milton
4778 Freuler D A
4779 Wooten Frank
4782 Barris J A
4784 Robbins Bob Rev
4787 Leggett J E
4788 Lilley L D
4794 Walston E C Mrs
4796 Pittman O L
4803 Godwin B F
4807 Lockhart C H
4809 Fountain A G Mrs
4810 Stalls Dewey
4816 Family Care Home
4825 Posey J J
4834 Bland Walter
4840 Ellis L R
4868 Brinson Z E
4872 Bridgers G L
4879 Bradshaw M F Mrs
4880 Harris M R Rev
4894 Grimmer M E
4904 Spruill W A
4906 Tarboro Church Of Christ
4907 Black W N
4909 Beery Peyton
4911 Dew Willie
4912 Smith F M
4914 Abrams W R
4915 Beach Herbert Jr
4918 Livesay W C
4921 Martin A C
4924 Bunting R L Mrs
4926 Saint Michael's Episcopal Church
4927 Johnson D R
4930 Taylor J E
4933 Perry Dink
4936 Randolph M B Mrs
4943 Harris Russell
4944 Edmondson G T
4945 Vick J C
4946 Higgs Milton
4947 Spencer L T
4950 Sasser E W
4952 Harrell Robt
4954 Mayo B C II
4956 Matthewson M W Mrs
4957 Spain L B
4958 Fussell C H
4960 Shirley M P Mrs
4961 Knox J E
4962 Andrews W E
4963 Brock M S Mrs
4964 Miriam's Antiques
4967 Sherrod M W Mrs
4969 Strickland N B Mrs
4971 Newsome M L Mrs
4971 Battle N M Mrs
4972 Leigh C B Mrs
4973 Boseman L S
4974 Temple P L
4976 Modlin Charlie
4977 Wadsworth Lynn
4978 Harper R L
4979 Hux H C
4980 Hale C W
4981 Warlick J P Jr
4982 Scott B R Mrs
4983 Dew Kerg Jr
4984 Vick Fannie Mrs
4988 Taylor W S
4991 Brown C L
4996 Keene E M
4997 Mills C D
4998 Pilot Life Insurance Co
4999 Brown O L
5000 Britt C L

DIAL 823—CONTD

5005 Hagans L E
5008 Strickland R W
5013 Overby Graham
5013 Williams O E
5016 Klaus Elsie
5018 Livesay Ruby
5021 Tarboro Inn & Restaurant
5025 Peoples Bank & Trust Co
5031 Tarboro-Edgecombe Academy Inc
5036 Cobb W E III
5037 Knight Florence Mrs
5039 Tillery Martha Mrs
5041 Firestone Stores
5047 Bridgers Vinson
5070 Braddy P C
5075 Rountree W G
5093 Stroup M T
5094 Howard F M Mrs
5098 Killibrew B M
5100 Meeks E T Jr
5102 Pace F L
5103 Anderson Vincent
5107 Draughn S C
5109 Brewer Lotis
5111 Anaconda Ericsson Inc
5126 Murphy Jenkins & Co
5128 Gelbert Danl H And Assoc
5129 Brotherly Mutual Burial Assn
5129 Hemby-Willoughby Mortuary Inc
5140 Daughtridge R H
5141 Trico Electric Co Inc
5151 Webb Equipment Inc
5158 Edgecombe Community Service Center (Need Inc)
5161 Gatling Lydia
5164 Weeks J O
5165 Grimes Hannah Mrs
5176 Great Southern Finance
5180 Dunn Ernest
5188 Hedgepeth R B
5189 Equitable Life Assurance Society
5191 Goodyear Tire Center (Wayne L Trull Inc)
5195 Lancaster Larry
5197 Mc Dowell M L
5203 Mc Neil James
5205 Carson D W Mrs
5206 Franklin Ben Stores
5207 James E E
5213 Proctor M S Mrs
5216 State Hwy Patrol
5219 Dixon R C
5219 James D E
5221 Dixon J W
5224 Andrew Diane
5226 Webb Laura Mrs
5227 Deans J P Mrs
5229 Bottoms T J
5231 Harrelson Sterlwood
5232 Jones J E
5234 Gupton W C
5235 Tar River Marine
5236 Clark Martha
5238 Eatmon V R
5240 Vick R L
5244 Lewis C P Mrs
5246 Cobb B G
5253 Pilgreen L E
5263 Edmonds W R
5264 Hinton M K Mrs
5265 Sonny's Take-Out
5266 Edgecombe County Rescue Squad
5269 Hollis M C Mrs
5270 Daniel Dorsey Jr
5273 Basnight Milton
5278 Hux D R Mrs
5281 Harrell J P Exxon Station
5282 Floyd's Roofing & Sheet Metal Co
5283 Davis D C
5284 Suggs C M Mrs
5289 Tolson M H
5291 Perkins D C Mrs
5291 House Of Prayer For Deliverance
5297 Britt A R
5298 Decker W T Jr
5304 Rowe L E
5306 Lamb M J
5310 Freeman Corine Mrs
5311 Jones E W Mrs
5316 Cook L E
5317 Brown W L
5318 West's Furniture & Appliances
5320 Sullivan W W
5321 Salter Cornelia Mrs
5326 Rose Steph
5330 Putnam Emily
5331 King J R
5333 Mc Phail J D
5343 Holland B L
5345 Capp Rexford
5348 Noble J T
5352 Taylor Virginia Mrs
5353 Mc Laughlin T K
5354 Betrand Lee
5355 Best W H
5356 Mc Clancy C C Mrs
5357 Newsome Joe
5358 Calloway Jack
5363 Burns R E III
5364 Rogers C H
5365 Quigless H G Mrs
5372 Heath C V Mrs
5375 Boseman Pearl Mrs
5381 Kelly C T
5383 Vaughan F P
5386 Smith Raby
5386 Beach Herbert III
5387 Lyons A L
5389 Johnson Ivery
5392 Wilkinson D L
5394 Hyman J R
5398 Boyette W W
5400 Batts W R
5401 Lamm K R
5402 Howard R M
5403 Wooten Horace
5405 Newkirk H E
5406 Dail Giles
5411 Battle J B Mrs
5413 Battle John Jr
5414 Doherty Kevin
5415 Williams Wilbert
5416 Smith Edw
5418 Ricks Marion
5421 Brazor L M Mrs
5422 Phillips D D
5423 Turner L D Mrs
5425 Biddle S C
5427 Everette J L
5428 Pittman Lelia Mrs
5433 Pope's Store
5435 Proctor E N
5436 Doughtie G H
5438 Love J R
5439 C & S Auto Repair Inc
5441 Lee L D
5443 Fretwell M B
5444 Armstrong Eddie
5448 Joines Larry
5449 Koehler G N
5450 Taylor Sheila
5451 Everett Gertrude
5452 Graham M K
5454 Hines R L
5456 Kenny's Grill
5459 Whitehurst J W
5470 Heath A T
5480 Noble Alex
5485 Reitzel J D
5487 Ricks Robt
5493 Pitt B C
5497 Langley L R
5500 Porter Willie
5501 Bridgers G G
5503 Edmonds Geo
5505 Kiser Sam
5507 Southerland J B Jr
5508 Potter B A
5509 State Farm Insurance
5515 Newberry S E
5516 Turner Norman Mrs
5518 Watkins E B
5520 Ruffin E B Mrs
5524 Summerlin M R Mrs
5525 Porter T J
5530 Crawley M K Mrs
5531 Alford James
5534 Hales H E
5536 Joyner Sallie Mrs
5537 Bridgers Grocery
5539 Scott J D
5544 Farmer R D II
5545 Sessoms Arth

DIAL 823—CONTD

5552 Stalls P W
5554 Davenport J B
5557 Wiggins A G Mrs
5558 Collins Eva Beauty Shop
5558 Collins Eva
5559 Dickens Matthew
5560 Powell M B Mrs
5563 Boddie Minnie
5564 Scott Anthony
5565 Williams Chalmers
5567 Baker R R
5568 Beecham Earl
5568 Lovette H T
5570 Holland H M Jr
5573 Walters Wm
5573 Walters Tommy
5577 Parker R H
5582 Peters R B Jr
5583 Bell L E
5583 Cephus M A
5586 J J's Mini Mart
5590 Parkins Hazel
5591 Newell Warren Jr
5593 Stroud L C
5594 Melton N B
5596 Capps Douglas
5599 Andrews Sammy
5701 Smith Raymond Jr
5705 Bucknam R W
5706 Freeman Mazie
5708 Quigless R M
5710 Long F S
5712 Trevathan Robt
5714 Johnson R M
5716 Bridgers School
5720 Howard A G
5725 Evans W M Jr
5731 Edgecombe Manufacturing Co
5731 Edgecombe Mfg
5738 Roberts E M Mrs
5739 Beamon Dwain K
5741 Seaboard Coast Line Railroad Co
5744 Williams A D Store
5751 Murphy G C Co
5755 Brogden R G
5755 Grant Brogden
5757 County Sheriff
5757 County Jail
5760 Howard J E
5761 Cannon T L
5763 Percy N L Mrs
5764 Pettaway J L
5766 Broome J F
5767 Powell Roosevelt
5768 La Montagne Joseph
5769 Sherman Gus
5770 Owens A L Jr
5771 R & S Enterprises
5771 Southern Terrace (R & S Enterprises)
5773 Bryant Mary
5777 Moore W D
5780 Hance Kenneth
5791 Peoples Service Drug Store
5806 Stanley J E
5808 Jenkins W I
5811 Morgan W B
5812 Perry G H Mrs
5813 Harrington James
5815 Pigg R C Mrs
5816 Windham W L
5818 Batts Alice Mrs
5819 Whitehurst D W
5820 Robinson Maniza Mrs
5823 Brock Robt
5824 Thomas M V
5826 Jones L W
5829 Brown R L
5832 Butler C M
5833 Harris L O
5834 Brown J A
5835 Williams Dan
5839 Johnson Beatrice
5840 Nease Robt
5844 Kawamoto H H
5848 Barnes Martha
5852 Howell Elbert Jr
5853 Harris Charlie
5857 Village Realty
5859 Dozier R L
5860 Jones E T
5861 Bradshaw L M Mrs
5862 Eagles B M Mrs
5869 Grimes Daisy Mrs
5875 Wall T I
5878 Lewis Garry
5879 Boyd J A
5880 Bock Edw
5882 W & W Garage
5885 Knight Bridgers Jr
5888 Thompson A R III
5892 Reason R S
5893 Blue Front Grocery
5895 Harris P R
5896 Dickens Richd
5897 Goss Lee
5902 Webb Ruth Mrs
5904 Eller L L
5906 Johnson Addie
5907 Edmondson Charlie
5936 Whitfield Katie Mrs
5939 Ellison Charlie
5940 Simpson Harold
5944 Moore Isceline Mrs
5957 Ruffin E M
5960 Lockamy G A
5961 Jennings Vera
5962 Flowers C R Jr
5963 Phillips Geo Jr
5971 Dancy L D Mrs
5972 Bolick L D
5975 Godwin W H Jr
5983 Joyner Gary
5985 Young H G
5991 Salamone D A
5997 Tillery H L Jr
6008 Cherry Cora
6011 Black & Decker Mfg Co
6011 Arnold Timothy
6013 Knight Geneva
6020 Cherry Gertrude Mrs
6021 Miller A L
6026 Nanney Florence Mrs
6031 Edgecombe-Nash Mental Health Clinic
6041 Foster M L
6049 Boswell M D
6052 Hoyle R T
6053 Pitts L M
6060 Sykes J H Jr
6061 Raper Donnie
6071 Campbell L W Jr
6078 Sessoms Deloris
6081 Bryan's Drugs Inc
6085 Geaniton G J
6088 Croker Arvey
6093 Cephus Doris
6098 Jones L E Jr
6101 Branch Banking & Trust Co
6101 Branch Bank & Trust Co N Tboro Branch
6101 Brancah Banking & Trust Co
6110 Mc Intyre C B Jr
6111 White J V
6113 Jones Lorraine
6114 Stainback A A
6115 Mc Kenzie Leonard
6118 Stroud Gail Mrs
6121 Clark W S & Son
6125 Smith M J Mrs
6126 Polylok Corp
6131 North Carolina National Bank
6150 Cotten Colonius
6151 County Bd Educ
6151 County Bd Educ (Admn Of C)
6153 County Bd Educ E S E A Title No 1
6156 Whitehurst Don Pontiac-Buick-Gmc Inc
6160 Mitchell A M Mrs
6160 Norris W I
6161 State Clk Superior Ct
6164 Holderness R B
6175 Hamilton H D
6178 Hurdle E R
6180 Harper J J Jr
6181 Barnhart Agency Inc
6188 Vines Ernest
6189 White W H
6197 Brown C B III
6203 Leggett H G Jr
6205 Bell L B
6210 Dunn D P
6211 Coker V B
6214 Jenkins Alex
6216 Fleming W L
6217 Gay K W
6219 Freeman Lizzie
6221 Williams Darrell
6224 Norville L M

DIAL 823—CONTD

6229 Dixon R G Mrs
6240 Pittman J W Jr
6243 United Manor Courts
6245 Etheridge Ann Mrs
6247 Hawkins Robt
6249 Robinson E W Mrs
6253 Hagans L M
6254 Laughter J E
6256 Hall L R
6259 Staton Addie
6262 Norfleet Apartments
6263 Terrell W I Jr
6264 Day Herb
6264 Farmer Willie
6265 Everette Mary Mrs
6267 Missita G H
6271 Stafford Margt Mrs
6272 Hathaway L P
6273 Wells Bruce
6277 Carter W R
6280 Tucker Wm
6281 Leggett Joyce Mrs
6284 Butler R N
6289 Tarleton K F
6291 Lawson Kermit
6292 Ned's Used Cars
6294 Pitt J W
6296 Overstreet P L
6302 Hart Lendora
6304 Hines David
6306 Worsley L M
6312 Thore T J
6314 Goldston A F
6316 Whitehurst L E Mrs
6318 Lloyd M H
6319 Harrell Cora
6320 Keel J H
6330 Arnold Saml
6331 Bland F W Jr
6332 Harris M E
6339 Redevelopment Commission Of Town Of Tarboro
6339 Redevelopment Commission-Town-Tarboro (Site Ofc)
6342 Cofield Helen
6347 Catlett Woodrow
6350 Gurganus R C
6352 Boothe V K Mrs
6355 Taylor Joseph
6356 Baker L M Mrs
6358 Hart Gertrude
6369 Mc Lelland C R
6374 Coker B R
6375 Turner L E
6376 Thompson R C
6378 Pettaway J H
6379 Barnes Ernest
6380 Ward Linda
6384 Harrison Clyde Jr
6384 Livesay J C
6390 Rosenkoetter R M
6391 Jones Kelley
6393 Owens J R
6394 Spain Bertram
6396 Mobile Home Estates
6398 Cofield Betty Mrs
6406 Pierce S J
6407 Bailey R E
6409 Brown S M
6413 Knight G J
6417 Surplus Discount
6419 Stocks E K
6423 Johnson M D
6424 Tarrington D L
6427 Brewer J R
6432 Storms G C
6434 General Store The
6435 Thompson R D I
6436 Chapman J H
6437 Everett H W
6438 Duff C L
6439 Smith James
6441 Britt S P Mrs
6444 Williams David
6444 Ward M L Mrs
6445 Williams L L
6446 Armstrong N M
6455 Loney Olive Mrs
6455 Buchanan Marie Mrs
6457 Lane Joe
6459 Jack's Fish Market
6460 Goodwyn G A
6461 Harrison R W
6468 Etheridge E L
6469 Harris Jesse
6476 Warren Benj
6479 Draughn B L
6482 Dickens M S Mrs
6486 Mack J E
6489 Andrews Dorothy Mrs
6490 Robinson B O
6496 Tripp J L
6497 Bradley R D
6500 State Magistrate Of North Carolina
6502 Harrell J A
6504 Dew V D
6505 Brown Lucinda
6506 Hopkins C P Mrs
6507 Holloman G L
6508 Houser C D
6510 Duran Carmelo
6512 Harris M R Mrs
6518 Hinton Annie
6522 Tyndall R E
6524 Owens F B Mrs
6526 Morris B G
6530 Harrell Craig
6535 Jenkins J L II
6536 Roberson Melodine
6538 Little Dude Ranch Nursery
6539 Baggett T L
6540 Isley Bob
6541 Perry L W
6542 Quick Shoppe
6547 Knight Bridgers III
6548 Butler Oscar
6550 Johnson Anabel
6551 Harrell R W
6563 Cotten Demus
6568 Hinton Geo Jr
6569 Williams R M
6572 Brady E H
6574 Williams D M
6579 Turner S H Mrs
6580 Lingg Nicholas
6584 Lewis C W
6586 James J L
6588 Atkinson T E Jr
6589 Waller Elijah
6593 White B B Mrs
6594 Pilgreen W F
6595 Joyner Ben
6596 Norris A G
6604 Johnson E H Mrs
6610 Taylor K W
6611 Harris Alice
6618 Parks G S Mrs
6622 Jackson Katie Mrs
6631 Adkins Virginia Mrs
6633 Waters H K
6637 Thompson Steve
6639 Ross W H
6650 Harrell W W
6658 Edenfied Richd
6663 Pitt L P
6666 Smith L M
6673 Stanco's Clothing
6678 Vanderford Sybol Mrs
6681 Twiddy Steph
6682 Whitehurst H A
6694 Manning H L
6695 White L E
6704 Worrells D L
6705 Hale C R
6706 Belflower Frank
6707 Elliott Y C
6708 Meeks W E
6712 Greene J A
6716 Thompson W F
6717 Pitt W B
6724 Oneal Sherwood
6725 King J R Jr
6735 Newsome Margt
6736 Hunsucker M L
6737 Cobb T W
6743 Proctor C S
6749 Sessoms Billy
6752 Knight J L
6753 Parker Fred
6757 Whitley M E
6759 Barfield Wm
6760 Moore F L
6766 Kentucky Fried Chicken
6768 Philips Sallie
6768 Phillips Fannie Mrs
6783 Hinton Lucy
6785 Brett J E Jr
6789 Smith Mollie Mrs
6790 Thomas Walter
6794 Knight H M
6797 Boone F S
6798 Compton W H
6803 Knox G R
6805 Steward E G
6806 Woodard O D

DIAL 823—CONTD

6813 White Willie
6815 Jones W T
6820 Voorhees E R Mrs
6821 Grail Ruth
6823 Getsinger S E
6824 Brock Bobby
6828 Wilson R E
6831 Parker P G Jr
6832 Winstead Scotty
6835 Dickens Jerry
6841 Carter Edw Jr
6846 Dancy B W Mrs
6852 Pitt Ernest
6853 Discount Corner Inc
6857 Parker Jimmy
6858 Gurkin J H
6862 Hemmingway G C Jr
6863 Flora Elbert
6864 Hillard Eliz
6867 Thomas Ernest
6871 Moore W J
6877 Wilkins Ruey Jr
6878 Sessoms Marjorie
6880 Tobacco Drive In
6882 Cooper Warren Rev
6883 Bellamy Lugenia Mrs
6886 Paramore Edgar
6890 Joyner Micky
6892 Jones G M Mrs
6893 Comco Service Staion
6896 Harris John
6903 Burris S H
6908 Archer Cora Mrs
6909 Clark M M
6916 Harrington Eug Rev
6917 Schapira Abr
6919 Gupton Wm
6921 Simpson E C
6925 Simms J W
6928 Farmer Anna
6930 Lewis M B
6935 Gurkin D R
6938 Boyette R T Rev
6941 Smith P B
6942 Smith H H
6945 Rogister Herman
6947 Johnson T R
6951 Roger's Grocery
6956 Dowdy D R
6962 Whitaker Barbara
6963 Crawley Gladys
6964 Teeter Lillian
6970 Batten J P
6972 Wall D B
6986 Hughes F O Mrs
6987 Bland T M
6992 Taylor C A
6996 Roberson Edw III
6997 Harrell Edw
7000 Pilgreen J G
7003 Holland P V
7004 Andrews Phillip
7013 Lyons Georgianna Mrs
7020 Hasty Mart
7024 Wood J W
7029 Andrews P A
7037 Gardner C E
7039 Tillery Richd
7040 Koonce J H Jr
7043 Brantley P S
7050 Johnson Wayne
7051 Waters H E
7053 Duckett W P Jr
7056 Williams Anna
7065 Hicks R T
7073 Rogers S J
7080 Terry H D
7081 Whaley K E
7085 Bryant Jodie Mrs
7085 Harper Pearl Mrs
7088 Duaghtridge M F
7100 Hyman Pearlie
7107 Wooten J Q
7117 Howard Rawls Jr
7122 Harper B B
7124 Vick I C
7125 Production Credit Assn
7137 Norris J T
7138 Sloan C S
7145 Jenkins C R
7149 Whitaker Irene
7156 Sharpe M L
7157 Dilday U J
7164 Simmons E B
7168 Knox T R Mrs
7177 Herring D E
7178 Rose Madame
7184 Wise Fashions
7199 Hollis Lucy Mrs
7207 Witchard A M
7213 Kelley Wayne
7217 Abrams Minnie
7232 Robbins Kenneth
7233 Parson Mary
7238 Babcock Carolyn Mrs
7241 Tarboro Chamber Of Commerce Inc
7243 Horne Wright Furniture Makers Inc
7257 Bradshaw Joanne
7265 Ricks Marion Jr
7268 Davis H M
7269 Hall M A
7271 Ben's Automotive Center Lot No 2
7277 Pompey E M
7287 Glover John
7290 Edmonson S A Mrs
7304 Neff E A
7320 Don's Bicycle Sales & Service
7324 Mitchell Ward
7327 Alford Virginia Mrs
7339 S & J Cash Grocery
7343 Cobb Missie Mrs
7345 Kelsh J M
7349 Clifton A M Mrs
7350 County Dist Atty 7th Judicial Dist
7353 Coastal Plains Radio Products
7354 Kut-N-Kurl
7360 Lewis Lucille Mrs
7368 Dancy A M
7383 Whitehead Lorene
7387 Coburn P W
7388 Hamm Jon
7389 Dawson Carl
7407 Williams R E
7418 Glass Geraldine
7426 Andrews A B
7429 Pierce Penelope
7441 Marshall T A
7443 Walston Ned
7444 Bailey G C
7450 Arakkal Anthony
7466 Roberts J G
7470 Zip Mart No 21
7471 Barnhill J A
7474 Hannah W D
7475 Lockamy T B
7481 Smith Harold
7491 James Marie
7491 Church Of God Of Prophecy The
7505 Lewis J E
7511 Pittman Bert
7514 Foto Express
7515 Whitaker Lelzenia
7517 Burnette Bonnie
7557 Kincade Wm
7560 Phillips Bessie Mrs
7561 Pearce J R
7574 Warren P E
7576 Williams Winifred
7601 Geaniton Jerry
7601 Geaniton Geo Jr
7606 Williams D A Mrs
7608 Blake D J
7610 Hadden R L
7614 Hyman R T
7617 Gulley J E
7624 Davis Alice
7631 Worsley Amanda
7641 Winstead's Auto Service
7646 Beaman P L
7647 Williams J J Jr
7654 Freeman Herbert
7657 Wood Steph
7672 Pitt Nathan Jr
7678 Braddy Sherry
7679 Pettaway W W Mrs
7695 Buck John
7700 Pilon Bruce
7704 Daniels Bertha
7711 Bryant Peaches
7716 Carney Connell
7717 Whitehurst G H Jr
7730 Myrick Alene
7739 Patsy's Hallmark Shop
7740 Winstead-Pittman Upholstery & Carpet Shop
7755 Dancy Cath
7769 Basemore Calvin
7770 Golden Corral

DIAL 823—CONTD

7771 Scott Fred
7772 Williams Grocery
7789 Dunn Enterprises Of Tarboro Inc
7792 Pippen L A Mrs
7796 Edmondson B R
7798 Overton T J
7801 Jones Milton
7810 Knight G J
7813 Sugg J P Jr
7839 Andrews J L
7842 Joyner R M Mrs
7847 Crisp Wayne
7859 Hudson D L
7860 Pittman D M
7861 Brown David
7862 Kent J E Jr
7867 Whitfield Walter
7868 Rawls D J
7880 Staton J B
7881 Rand Gladys Mrs
7883 Staton A M Mrs
7884 Strickland Rowland Jr
7889 Glass J T
7891 Snyder G C
7897 Butts W S
7898 Johnson's Jack Repair Shop
7904 Fast Fare
7924 Jones Don
7928 Everett M B Mrs
7930 Thorne Tom Realty Co Gallery Of Homes
7944 Wilson Cecil
7945 Fairview Service Station
7960 Williams J A Jr
7990 Adams Johnny
7993 Hearn Luther
8000 Perkins Cab Of Tarboro
8000 City Cab Of Tarboro Inc
8000 Newton Cab Of Tarboro Inc
8002 Price J W
8005 Price L B
8008 Bardin T P
8008 Brown J S Mrs
8010 Georgetowne Apartments
8010 Doughtie Carl
8013 Hagans J S
8014 Hollamon Linwood
8016 Parks M C Mrs
8017 Hyman Louis
8019 Jones Cleo
8021 Pettaway Sylvester
8021 Deloatch A W Mrs
8022 Raynor M R
8025 Owen J R
8026 Thomas H R Mrs
8029 Carlisle J C
8034 Cannon A H
8035 Shaw J A
8037 Staton W H
8040 Johnson Walter
8042 Ethridge Joe
8043 Daughtry R C
8046 Heath Garland
8053 Jones C K
8055 Walton Linda
8059 Roberson E L Center
8063 Cherry Hannah Mrs
8065 Alford T A
8071 Nash & Co
8074 Brown J L
8078 Herring Danny
8079 Shaw Jordan
8081 Long M M
8085 Page T E
8090 Flake E L
8101 Farm Bureau Insurance
8104 Long Trailer Co Inc
8108 Town Attorney
8108 Town Atty
8108 Taylor Brinson & Marrow
8110 Tuttle Melvin
8119 Long T L
8121 Town Clk Treas And Tax Collr
8121 Tarboro Town Mayor
8121 Tarboro Town Admn Ofcr
8121 Town Manager
8121 Town Purch Dept
8121 Town Public Safety Dispatcher-Records Clerical
8121 Tarboro Town Hall
8121 Community Development Program
8121 Tarboro Recreation Dept (Crafts & Pottery Shop)
8121 Town Public Works Dept
8121 Town-Purchasing Dept
8121 Town Planning Dept
8121 Town Finance Dept
8121 Municipal Building (Annex)
8121 Town Eng Dept
8121 Town Warehouse
8121 Town Municipal Light & Pwr Sys
8125 Town Water & Sewage Plant
8131 County Bd Of Elections
8131 County Tax Collr
8131 County Solid Waste-Bldg Insp-Elec Insp
8131 State Voc Rehab
8131 County Home Economics Extn
8131 County Tax Supvr
8131 County Planning Bd
8131 Veterans Serv Ofc
8131 Edgecombe County Administration Building
8134 Gilbert W A
8135 Coggins R B Jr
8137 Wood F S
8138 Federal Land Bank Assn Of Tarboro
8143 Long Bobby
8144 Brooks J I Jr
8145 Tabroro Oil Co Inc
8147 A B C Control Bd
8147 North Carolina Probation Parole Office
8151 Phoenix Trimming Co
8156 Howard S L
8159 Leggett N W
8160 Warren W O
8161 Little Mint Of Fine Foods
8162 Hoard J Steph III
8165 U S P.O
8167 Martin C B Middle School
8169 Margaret's School Of Dance
8169 Collins B E
8171 Credit Bureau Of Tarboro
8174 Blackwells Tire Service
8174 Blackwell's Inc
8176 Philips Bourne Harper & Keel
8180 Boykin N I Mrs
8182 Jones Cath
8186 Huggins Isabel Mrs
8187 Agrl Stab & Con Servs
8192 Calvary Episcopal Church
8194 Flowers M M
8195 Bryant M S Mrs
8197 Lassiter Joey
8201 Stalls R W Mrs
8202 Boyd's B P Station
8204 Coley T M
8204 Powell J C Jr
8207 Proctor Donald
8208 Clark J W
8210 Thigpen W L Jr
8211 Carney C L Mrs
8214 Peele C D Mrs
8216 Boyd T C Jr
8219 Lewis Matthew
8220 Cato's
8222 Jackson E A
8223 White Lenora
8225 Wooten R M
8230 Britt G M Hon
8231 Cabell N E Jr
8233 Pittman E E
8234 Tyson D A Rev
8235 Joyner S J Mrs
8236 Jones R A
8238 Johnson J B

DIAL 823—CONTD

8251 Lamm J T
8253 Morris L E
8254 Lancaster Brothers Used Cars
8254 Lancaster Car & Truck Repairs
8255 Winchester E W
8257 Lawrence C C
8260 Griffin R W
8263 Dew Beulah
8265 Fountain A W
8268 On The Square
8271 Cochran Teddy
8272 Baker M L H
8276 Winchester R G
8277 Gurley D E Jr
8278 Knight O L
8279 Brown L H Mrs
8281 Simmons E H Mrs
8282 Porter M D
8284 Joyner W H Jr
8287 Stirewalt P J
8288 Lynn J K
8289 Edmondson C L
8290 Hood J C
8293 Dupree W D Jr
8294 Marlow Jesse
8295 Wagner C F
8297 Mitchell J D
8300 Robbins D T
8301 Johnson M B Mrs
8301 Johnson Beauty Shop
8307 Powell Elijah
8308 Carstarphen M J
8309 Hughes H M
8314 White S J
8315 Godwin H G Mrs
8317 Long M L
8321 First Pentecostal Holiness Church
8322 Bridgers R L
8329 Wynn J E
8343 Hoyle Lowel
8344 Stell S C
8357 Meeks B J Mrs
8360 Taylor Pearlie Mrs
8361 Felton T E
8363 Brown F R Hon
8370 Lane Wilson
8380 Umphlet Henry
8389 Brown S V
8390 Barbe R F
8391 Moore G B
8392 Cherry M B Mrs
8393 Sherrod A P Mrs
8396 Speight W T
8397 Casper L T
8398 Harris Charles
8401 White J W
8404 Jones C R
8414 Strickland H S
8415 Meeks Albert
8424 Proctor I K
8429 Norman Annie Mrs
8433 Knight R V
8438 Suggs T R
8443 Brazeal D L
8444 Dupree R G Mrs
8445 Jordon G E Mrs
8457 Sherrod W M
8457 Peedin Lizzie
8465 Bell A E
8474 Lawrence C E
8478 Britt G D Jr
8487 Messer M H Mrs
8488 Tolston B H Mrs
8489 Newton Columbus
8491 Marrow J C
8492 Manning J H
8493 Green C A
8494 Eure E C
8496 Moss R A
8498 Farmer's Exxon Servicenter
8499 Value Pak Discount Store
8500 Tarboro Auto Parts Inc
8503 Owen M L Mrs
8506 Swicegood M S
8507 Thompson B W
8512 Allen L A Mrs
8514 Pilgreen J T
8518 Lewis G W
8520 Harrell Shelton
8525 Bridgers M B Mrs
8529 Park Hill Garden Center
8532 Myrick M L
8533 Lancaster L R
8535 Shipp G T Mrs
8538 Spain O H Mrs
8541 Lewis Frank
8543 Mc Kinney M A Mrs
8545 West B J Mrs
8546 Taylor R E Mrs
8551 Baker C A Mrs
8564 Clark R H
8567 Roebuck J A
8569 Roebuck W S
8575 Kanthak Ronald
8581 Cordle T L Jr
8584 Grimmer E W
8585 Stroup M T
8587 Wall D E
8588 Vick E L
8591 Whitley R C
8592 Parkhill Paint Center
8596 Webb E H Mrs
8598 Pollard V H
8600 Baker Melvin
8604 Hoard P P Mrs
8607 Davis S L
8612 Walters C W
8615 Hoyle C B
8618 Howard N B
8620 Strawbridge W D
8628 Padgett Hed
8634 Bridgers Anna Mrs
8635 Roebuck R S
8638 Whitehurst D R
8639 Hopkins M N Mrs
8641 Griffin J H
8643 Casper Ray Jr
8644 Herring V G III
8646 Harrell R P Jr
8647 Turner J P Mrs
8648 Taylor J M
8650 Elliott Y C Jr
8652 West Garland
8656 Braswell Iris Mrs
8657 Fisher Nels
8658 Walters D L
8660 Dixon J T Jr
8662 Peaden M R
8663 Cherry A B
8668 Andrews T E
8670 Abrams S C Mrs
8671 Winning Point The
8677 Riddick J R
8678 Brown Agnes Mrs
8679 Ward R M
8683 Joyner Charles
8685 Anderson T W
8692 Rountree D E
8695 Earnhart C P Mrs
8696 Webb A M Jr
8705 Lewis Sally
8706 Gray W H
8710 Perry V S Mrs
8716 Creech C W
8717 Brown P L
8718 Thorne Annie Mrs
8719 Kent Jesse
8722 Williams Henry
8723 Long Spencer
8725 Mitchell D L
8726 Wood W E
8729 Harris J M
8730 Brown Annabelle
8732 Ruffin K D
8739 Buck Margie
8745 Norville J W
8746 Long G E
8747 Freeman M P
8749 Draughn James
8749 Heath Mildred
8750 Bradley W L
8755 Diggs V M Mrs
8756 Walston B P Mrs
8765 Parks O S
8769 Mc Donald G M Mrs
8770 Tucker F C
8771 Coggins L C
8772 Marshall W E
8779 Peele Maggie
8782 Edmondson R O Jr
8784 Williams D B
8786 Corbett G B
8787 Mayo S B
8794 A & P Food Store
8798 Tripp F D Mrs
8800 Scott T R
8803 Newton A L
8808 Riggs O D
8822 Davis A A
8828 Sherry Eleanor
8831 Wiggins Alton
8831 Wiggins Electric
8834 Harrell A C Jr

DIAL 823—CONTD

8842 Peaden D R
8845 Sessoms E E
8846 Avery J D
8847 Johnson J E
8849 Mitchell T H
8852 Culifer C C
8855 Worsley Geo
8859 Shaw James Jr
8860 Whitley C H
8869 Granville Street Lunch
8870 Rooks John
8872 Wooten M L
8873 Howard Dora Mrs
8874 Weaver R C Hon
8876 Price Frank Jr
8879 Little H R
8880 Coats R L
8882 Hale H K
8884 Powell Oliva
8886 Dew E J Mrs
8888 Shackleford L W Mrs
8889 Hoard J T
8890 Lloyd M B Mrs
8891 Jones B M
8892 Board E R
8896 Woodard O D Jr
8898 Landin L L
8900 Babcock R I
8902 Bridgers G W
8904 Fashion Boutique
8916 Phillips Garland
8919 Edgecombe United Fund
8924 Sessums M W Mrs
8926 Stevenson S E
8929 Mueller Fred
8931 Rogerster Garnie
8938 Dupree A S
8940 Cobb R D
8942 Wilmer M D
8943 Harper R T
8945 House J D
8947 Lytle M E Mrs
8951 Bryant Saml
8954 Hudson M R
8956 Mallory C M
8961 Howell Mary
8962 Beaman C R
8965 Harrell R D
8966 Wright C P
8967 Griffin J B
8968 Craddock M N Mrs
8970 Harrell F A Mrs
8971 Long C E
8972 West Garland
8980 Mc Keel Robt
8981 Sessoms G F
8984 Moseley G S
8985 Pittman Demeis
8987 Webb B E
8989 Bass R L
8991 Powell D A
8995 Wooten J R
8996 Evans H M
8998 Wall C L
9021 C T & T
9222 C T & T (Whse)
9821 Carolina Telephone
9831 C T & T (Eng Dept)
9900 Carolina Telephone & Telegraph Co

Benton Furniture Co.
Kelvinator Appliances - Sylvania TV'S
Complete Home Furnishings
227-229 MAIN ST. 27886 TEL. 823-3834

1980-81
EDGECOMBE COUNTY
RURAL RESIDENTS DIRECTORY

HILL DIRECTORY COMPANY
PUBLISHERS

FORBES INSURANCE & REALTY Inc.
ESTABLISHED 1952
MUTUAL INSURANCE — REAL ESTATE
INA
1905 N. Main St., 27886 Dial 823-3131

ROBERT'S OF TARBORO
Appraisals • Remounting • Repairs
"Diamonds Are Our Business"
Tel. 823-2149
309 Main St. 27886

Nobody works harder for your money.

BB&T

BRANCH BANKING AND TRUST COMPANY
MEMBER FEDERAL DEPOSIT INSURANCE CORPORATION

318 Main St. 27886	623-6101
North Tarboro Branch, 1717 N. Main St.	823-6101
West Tarboro Branch, Howard Av. and Western Blvd.	823-6101

TARBORO SAVINGS & LOAN ASSOCIATION
SAVINGS INSURED UP TO $100,000
ESTABLISHED 1905
Tel. 823-3116

Barnhart Agency, Inc.
Complete Insurance and Real Estate Services
PIA
MLS
501 Main St., P.O. Box E
Tel. 823-6181

PATRONIZE THE MERCHANTS WHO ADVERTISE IN THE CITY DIRECTORY

Dunn Enterprises of Tarboro Inc.
SIDING, STORM DOORS AND WINDOWS
PATIO AND CARPORT COVERS
209 W. St. James St. (27886) Phone 823-7789

Benton Furniture Co.
Kelvinator Appliances - Sylvania TV'S
Complete Home Furnishings
227-229 MAIN ST. 27886 TEL. 823-3834

Abrams Era G rRt 4 Bx 262
Abrams Frances H rRt 4 Bx 18
Abrams Robt C rRt 1 Bx 717
Adams Barbara H rRt 3 Bx T107
Adams Ralph A r201 Burris Pl Rt 2
Adcock Carlton L r100 Berkley St Rt 5
Adcock Rita H rRt 2 Bx 13
Adkins Carlton R rRt 2 Bx 500
Adkins Walter Jr rBx 1142
Adkins Walter Jr r647 Church St Rt 5
Ainsley Carl A rRt 3 Bx 571
Albertson Verle r1512 Speight Av
Albritton Angela L rRt 1 Bx 620
Albritton Arlene C r204 6th St Rt 5
Alderman Allen L r118 Phillips St
Alderman Lefie R r607 Howard St Rt 5
Aldridge Edwin L rRt 4 Bx 415
Alford Lela R rBx 1273
Alford Walter C rBx 74
Allen Betty J rBx 1435
Allen Clarence B rRt 4 Bx 240
Allen E J rForst Hv Trl Rt 2 Lt 7
Allen Gypsy R rRt 3 Bx T62
Allen James L r315 2nd St Rt 4
Allen Lee B Jr rRt 4 Bx 646
Allen Pattsie D rRt 2 Bx 115
Allen Richd A rRt 2 Bx 80
Allen Richd M rBx 1409
Allen Wm H rRt 4 Bx 512
Allsbrook Thos F rRt 1 Bx 559
Allsbrook Wm I rRt 2 Bx 212
Alvez Anita G rRt 1
Anders Daris D rBx 1611
Anderson Berry L rRt 2 Bx 164
Anderson David B rRt 2 Bx 28
Anderson David G rRt 2 Bx 248
Anderson Floyd B rRt 2 Bx 8
Anderson Glen D r113 Fairview Cir
Anderson Glenn D rRt 3 Bx 161
Anderson Goldie S rRt 2 Bx 112
Anderson James R rRt 2
Anderson Joe L r401 Otis Av Rt 5
Anderson John A rRt 1 Bx 190
Anderson Lester Jr rRt 3 Bx 38r
Anderson Lonzo rRt 1 Bx 482
Anderson Luke N rRt 2 Bx 118
Anderson Luke N Jr rRt 2 Bx 280
Anderson Mamie S rRt 3
Anderson Maurie A rRt 2
Anderson Panis R rBx 1524
Anderson Ray rRt 2
Anderson Thos B rRt 3 Bx 337
Anderson Van B Jr rRt 3 Bx 5
Anderson Wm T rRt 3 Bx 11
Andrews Andrew W rRt 4 Bx 635
Andrews Annie R rRt 1 Bx 660
Andrews Barbara J r405 S Main St Rt 4
Andrews Chas R rRt 2 Bx 26jv
Andrews Doris T rRt 4 Bx 236
Andrews Elzatia J r200 Mullins St
Andrews Fred Jr r406 Clinton St Rt 5
Andr ws Fred Jr rRt 1 Bx 567
Andrews James L rRt 3 Bx T87
Andrews James L r33 Lakeside Trl Rt 5
Andrews Jessie R rRt 4 Bx 133
Andrews John G rRt 2 Bx 413
Andrews Joseph R rRt 2 Bx 332
Andrews Kath L rRt 1 Bx 64
Andrews Lester rRt 1 Bx 374j
Andrews Linda S rRt 1 Bx 675
Andrews Mildred L rRt 1
Andrews Nathan W rRt 2 Bx 329
Andrews Nathan W Jr rBx 546
Andrews Robt L rSouthern Ter Rt 5
Andrews Sandra A rRt 1
Andrews Sylvester rRt 2 Bx 470
Andrews Thos E rRt 1 Bx 1308
Anthony Malton r111 Ridgewood Rd Rt 4
Anthony Percy Jr rRt 2 Bx 417
Applewhite Gloria J rRt 1 Bx 582

ROBERT'S OF TARBORO
Appraisals • Remounting • Repairs
"Diamonds Are Our Business"
Tel. 823-2149
309 Main St. 27886

FORBES INSURANCE & REALTY Inc.
ESTABLISHED 1952
MUTUAL INSURANCE — REAL ESTATE
INA
1905 N. Main St., 27886 Dial 823-3131

Nobody works harder for your money.
BB&T
BRANCH BANKING AND TRUST COMPANY
MEMBER FEDERAL DEPOSIT INSURANCE CORPORATION
318 Main St. 27886 623-6101
North Tarboro Branch, 1717 N. Main St. 823-6101
West Tarboro Branch, Howard Av. and Western Blvd. 823-6101

Armfield Bobby J r622 S Main St Rt 4
Armfield Bobby J rLone Pine St Rt 4 Lt 26
Armfield Enoch rRt 4 Bx 414
Armfield Roosevelt rRt 4 Bx 182
Armstrong Barbara L rRt 4 Bx 124
Armstrong Deloris M rRt 3 Bx T72
Armstrong Forrest Jr r603 Howard St Rt 5
Armstrong Joe R rRt 2 Bx 370
Armstrong Marvin E rRt 3 Bx 43
Armstrong Reather S rRt 1 Bx 400
Armstrong Sylvia A rRt 4 Bx 89
Armstrong Troy H r500 Sorey Av
Arnold Eddie L rRiverside Dr Rt 5 Lt 41
Arnold Haywood rRt 1 Bx 154
Arnold James E rRt 1 Bx 480
Arnold Jesse L r207 Beasley Dr Rt 5
Arnold Robt L rRt 1
Arp Genora J rRt 3 Bx 111
Ashcroft Ronald L rBx 1213
Ashford Lottie D rRt 3 Bx 15e
Atkeson John C Jr rRt 1 Bx 245
Auston Thurman L rRt 2 Bx 204
Avent Jimmie rRt 2 Bx 990
Avery Frank W rRt 3 Bx 202
Aycock Grover T rRt 3 Bx T103
Aycock Mildred W rRt 1 Bx 990
Aycock Wm W Jr rBx 308
Aydelotte Sherrard K rRt 3 Bx P8
Ayers John W rRt 3 Bx 158
Ayers Kath E rBx 57
Ayers Robt S r701 Howard St Rt 5
Baggett Tommy L Jr r806 E Country Club
Bagley Francis M rRt 1 Bx 387a
Bailey Donna J rRt 3 Bx T75
Bailey John J Jr rRt 3 Bx 14
Bailey Koshela M rJv Rt 2
Baines Alice R rRt 3 Bx 42h
Baker Audrey A rRt 1 Bx 412
Baker Beverly J rRt 3 Bx T94
Baker Calvin rSouthern Ter Rt 5
Baker Clara L rRt 1 Bx 1584
Baker Columbus r109 Greenwood Bl Rt 5
Baker Ellen H rRt 3 Bx 284
Baker Gilbert L rBx 1257
Baker Jesse R rRt 2 Bx 1573
Baker Melvin rRt 1 Bx Ls5
Baker Peter R rRt 2 Bx 396
Baker Ravern L r91 Lakeside Trl Rt 5
Baker Walter F rRt 4 Bx 137
Baker Wm rRt 1 Bx 75
Baker Wm D rRt 4 Bx 24
Baldridge Lillian B rRt 3 Bx 1303
Ball Leo W rRt 4 Bx 334
Ballard Harry C Jr r710 Howard St Rt 5
Bandy Andrew rRt 2 Bx 471
Bandy James T rRt 1 Bx 120
Bandy Yvonne D rRt 2 Bx 241
Barfield Wm N rRt 4 Bx 229
Barlow Bertha r335 Walston St Rt 5
Barlowe Bertha r224 Walston St Rt 5
Barnes Benj Jr r712 S Main St Rt 4
Barnes Carrie L r219 Watson St Rt 5
Barnes Doris M rRt 3 Bx 525
Barnes Fred rRt 4 Bx 364
Barnes Geo R rRt 2 Bx 48
Barnes James D rRs Rt 4 Lt 18
Barnes James D rRiverside Park Rt 5
Barnes Jimmy L rRt 4 Bx 173
Barnes John D rRt 3 Bx T2
Barnes John R rRt 4 Bx 158
Barnes Johnny J rRt 1 Bx 513
Barnes Lee T Jr rBx 515
Barnes Lou E r202 Neville St Rt 5
Barnes Wm E r343 Church St Rt 5

TARBORO SAVINGS & LOAN ASSOCIATION
SAVINGS INSURED UP TO $100,000
ESTABLISHED 1905
Tel. 823-3116

Barnhart Agency, Inc.
Complete Insurance and Real Estate Services
MLS
Tel. 823-6181
501 Main St., P.O. Box E
PIA Professional Independent Insurance Agents

Dunn Enterprises of Tarboro Inc.
SIDING, STORM DOORS AND WINDOWS
PATIO AND CARPORT COVERS
209 W. St. James St. (27886) Phone 823-7789

Tarboro Printing Co., Inc.
SINCE 1889
COMPLETE PRINTING SERVICE
PUBLISHERS OF The Daily Southerner
504 W. Wilson St., P.O. Box 1199 (27886) Tel. 823-3106

Barnette Joseph D rRt 3 Bx 153
Barrett Virginia J rRt 3 Bx 151
Basemore Alice D rRt 2 Bx 427
Basemore Charlie Jr rRt 3 Bx 142
Basemore Margt rRt 2 Bx 321
Basemore Robt rRt 1 Bx 114
Basemore Robt L rRt 1 Bx 264
Batchelor Fannie W r102 Burris Pl Rt 2
Batchelor Marietta C rRt 3 Bx 37f
Batchelor Raymond E rBx 1282
Batchelor Wm E r502 Greenwood Bl Rt 5
Battle Benj r305 Stricklnd Pk Rt 5
Battle Charlie rRt 2 Bx 439
Battle Claudia R r600 King Av Rt 5
Battle Effie M rRt 3 Bx 135
Battle Eliz D rLone Pine St Rt 4
Battle Frank E rRt 3 Bx 49
Battle Frank E rRt 3 Bx 249
Battle James C rRt 3 Bx 39
Battle John H rRt 4 Bx 650
Battle Mattie B rRt 3 Bx 294
Battle Monzell rRt 3 Bx 53
Battle Percy r301 E Granville St
Battle Shirley R rBx 63
Battle Wm H rRt 1 Bx 601
Battle Willie r442 S Main St Rt 4
Battle Willie L rRt 1 Bx 120
Batts Barbara W rRt 4 Bx Fh19
Batts Haywood L rRt 1 Bx 890
Batts Marjorie F rRt 1 Bx 1425
Batts Martha B rBx 1163
Batts Monte L rBx 1617
Batts Nathan Jr rRt 3 Bx 45a
Bazemore Alice L rRt 4 Bx 16
Bazemore Clara P rRt 2 Bx 254c
Bazemore Johnnie M rRt 2 Bx 321
Bazemore Lee O rRt 2 Bx 427
Bazemore Lee O rRt 2 Bx 439t
Bazemore Perry L rRt 2 Bx 207
Beach James rRt 4 Bx 369
Beach Marshall A rBx 1503
Beacham Richd G rRt 4 Bx 630
Bean Boyce B rRt 2 Bx 145a
Beasley Alice O r1 Lanier Ct
Beery Martha F r600 E Johnston St
Belch Inez S rRt 3 Bx 324r
Belch Raleigh F r605 Hall St
Bell Columbus r67 Lakeside Trl Rt 5
Bell Dennis E rRt 1 Bx 674
Bell Eddie r323 Walston St Rt 5
Bell Elsie W rRt 1 Bx 727
Bell Freddie rBx 1403
Bell Helen G r535 Beasley Dr Rt 5
Bell James B rRt 1 Bx 428
Bell James B rRt 1 Bx 753
Bell Joe N rBx 537
Bell Johnnie B rRt 1 Bx 725
Bell Marie T rBx 173
Bell Sharon P rRt 1 Bx 726
Bell Wm O rRt 1 Bx 905
Bell Willie E Jr rRt 4 Bx 533
Bell Willie E Jr rRt 4 Bx 369
Bellamy Claude r216 1st St Rt 5
Bellamy Edw rRt 2 Bx 121
Bellamy Ethel M r304 Stricklnd Pk Rt 5
Bellamy James L rForst Hv Trl Rt 2 Lt 22
Bellamy Jesse L r15 Lakeside Trl Rt 5
Bellamy Leronita r503 Gettie St Rt 5
Bellamy Margt W rRt 1
Bellamy Mary S rRt 2 Bx 439m
Bellamy Rosie M rRt 1 Bx Ls87
Bellamy Tawanda L rRt 2 Bx 411
Bellamy Wm C rRt 1 Bx Ls75
Bellamy Willie D rRt 2 Bx 54
Benson Linda G rRt 1 Bx 1042
Berry Jennings W rRt 3 Bx T40
Best Alberta S r805 E Country Club Dr
Best Edw E rRt 4 Bx 209
Best Louis A rRt 3 Bx 527
Best Nelson D rRt 4 Bx 389
Best Wm H rBx 524

Creech THE FLORIST
MEMBER F.T.D. AND TELEFLORA
403 Main St. (27886) Tel. 823-1196
say it with FLOWERS!

FIRST COLONY SAVINGS AND LOAN ASSN. Inc.
Other First Colony Locations in Albemarle, Cary, Raleigh, Rockingham, Southern Pines and Wilmington
400 MAIN STREET
TARBORO, N.C. (27886)
P.O. DRAWER G
PHONE: 823-1708

CAROLINA OFFICE EQUIPMENT CO., Inc.
Printing — Office Supplies — Office Furniture — Office Machines
Interior Design — Office Layout
Tel. 823-1311
404 Main St. 27886

True Value HARDWARE STORES
Marrow-Pitt Hardware Co., Inc.
SERVING TARBORO AND SURROUNDING AREA SINCE 1913
305 Main St. 27886 Dial 823-3127

Betrand Geo T r140 Ridgewood Rd Rt 4
Betrand Wm A rBx 1458
Birth Dorsey J r803 Greenwood Bl Rt 5
Birth Earnest Sr r206 Stricklnd Pk Rt 5
Birth Ernest rRt 1 Bx 20
Birth Katie M rBx 533
Birth Lizzie K rBx 200
Birth Marvin L r106 Hope Lodge St
Birth Mattie J rBx 1464
Birth Shirley W rRt 4 Bx 597
Bivins Brenda P rRiverside Park Rt 4 Lt 4
Black Dennis E r304 Wooten St
Black Lucy A r622 S Main St Rt 4
Black Mary E r132 Black St Rt 4
Bland Charlie rRt 1 Bx 358
Bland Curtis W rRt 3 Bx 142
Bobbitt James A rRt 3 Bx 175
Bobbitt Jennifer D rRt 3 Bx 303k
Boddie Carlton E r116 Ridgewood Rd Rt 4
Boddie Clara R rBx 1444
Boddie James E rRt 1
Boddie Mae B rSouthern Ter Rt 5
Boddie Marion L r623 Martin Dr Rt 5
Boddie Saml B Jr r310 Russell St Rt 5
Bonds Lewis Jr rRt 1
Bonds Tanya J r114 Ridgewood Rd Rt 4
Boseman Emmit H rRt 3 Bx 417
Bottoms Annie L rRt 3 Bx 408
Bottoms Geo A rRt 2 Bx 472
Bottoms Geo T Jr rRt 2
Bottoms Jessie J r632 Beasley Dr Rt 5
Bottoms Ray H rRt 2 Bx 20
Bowen John H 3d r116 Greenbrar Rd Rt 4
Bowen Shelva B r103 Berkley St Rt 5
Boyd Leslie J r602 Hall St
Boyd Roland T r109 Neville St Rt 5
Boyd Wm H r117 Neville St Rt 5
Boyette Franklin R rRt 3 Bx 226
Braddy Billy R rRt 4 Bx 22
Braddy Claude Jr rRt 3 Bx 384
Braddy Clyde A rRt 1 Bx 211
Braddy Linwood R Jr rRt 3 Bx T70
Braddy Lisa H r307 1st St Rt 5
Braddy Raymond r603 Hall St
Braddy Thos C rRt 1 Bx 276
Bradley Annie P r503 Hall St
Eradley Archie W rRt 2 Bx 72
Bradley Arth L rRt 3 Bx 276e
Bradley Donald L rRt 1 Bx 368
Bradley Forrest M rRt 2 Bx 301
Bradley Irvin B rRt 3 Bx 111
Bradley John I Jr rRt 3
Bradley John I Jr rRt 3 Bx 275
Bradley Joseph W rRt 2 Bx 303
Bradley Linda H rRt 3 Bx 258h
Bradley W S Sr rRt 2 Bx 418
Brady Dorothy S rRt 4 Bx 304
Brady Gary M rRt 1 Bx 698
Brady Mia F r1205 Cherry St
Branch Ella L rRt 2 Bx 276
Branch Robt E rRt 2 Bx 439z
Brandon Thos H rRt 3 Bx 386
Brannan Michl A rRt 1 Bx 1574
Brantley Johnie W rBx 322
Braswell Ann P rRt 2 Bx Jy61
Braswell Eddie M r303 2nd St Rt 4
Braswell Frank E r200 Stricklnd Pk Rt 5
Braswell Frank E rRt 1 Bx 15
Braswell John R rRt 4 Bx 245
Braswell Moses Jr r224 Otis Av Rt 5
Braswell Phyllis H rDixon Trlpk Rt 2 Lt 33
Braswell Shirley S r404 Gettie St Rt 5
Braswell Wm A r100 Burris Pl Rt 2
Braswell Wm C r462 S Main St Rt 4
Brewer Billy R rRt 4 Bx 494
Brewer Jimmie R r309 1st St Rt 5
Brewer Linda F rBx 584
Bridgers Carl T r709 Greenville Bl
Bridgers Daisy L rRt 3 Bx 159
Bridgers Elaine rBx 23
Bridgers Frank L r615 King Av Rt 5
Bridgers Frank R rRt 1 Bx 294

GEORGE HICKS CHRYSLER-PLYMOUTH Inc.
PLYMOUTH Sales — Service CHRYSLER
PLYMOUTH K CAR LeBARON - CORDOBA - NEWPORT
CHAMP ARROW - ARROW PICK-UP NEW YORKER - 5TH AV
CHRYSLER Plymouth
Ward Blvd. and Lipscomb Rd., P.O. Box 607 (27893) Tel. 243-2139

Bridgers Geo G r307 Neville St Rt 5
Bridgers Gloria Y r541 S Main St Rt 4
Bridgers Larry D rRt 2 Bx 62
Bridgers Minnie H rRt 4 Bx 54
Bridgers Ora J r101 Rainey St Rt 5
Bridgers Roy L r329 Snowden St Rt 5
Bridgers Theda G rBx 429
Briley Marcus M rRt 1 Bx 34
Briley Mary W rRt 3 Bx 7
Briley Rachel L rRt 1 Bx 947
Briley Robt D rRt 3 Bx H23
Britt Carol J r1402 Roberson Dr
Britt Jackie P rRt 3 Bx 246
Britt James E rRt 3 Bx T54
Britt James L rRt 3 Bx 236
Britt Jewel P rRt 4 Bx 625
Britt Roberta W rRt 4 Bx 620
Brooks Leculley Jr rRt 1 Bx 164
Brooks Susie V rRt 1 Bx 226
Brown Benny J Jr rRt 1 Bx 82
Brown Carl L r702 Cedar Ln
Brown Carl L r448 Beasley Dr Rt 5
Brown David E rRt 2 Bx J046
Brown Debra J rRt 2 Bx T24
Brown Delois S rBx 113
Brown Franklin R rBx 156
Brown Fred R rRt 1 Bx 256
Brown Geo H rRt 2 Bx 102
Brown Geo L rRt 1 Bx 474
Brown Gwen B rRt 4 Bx 284
Brown Henry D rRt 3 Bx 131
Brown Henry L rRt 3 Bx 395
Brown Howard rRt 1 Bx 74
Brown Isaac rRt 3 Bx 526
Brown Ivan M rRt 2 Bx 275
Brown James M r301 1st St Rt 5
Brown James T r710 King Av Rt 5
Brown Jasper rRt 1 Bx 193
Brown Jesse L rRt 4 Bx 392
Brown Jimmie L r615 Beasley Dr Rt 5
Brown Johnnie r39 Lone Pine St Rt 4
Brown Johnny R rRt 1 Bx 987
Brown Julia A rRt 3 Bx T75
Brown Leeander rRt 4 Bx 239
Brown Lougena rRt 1
Brown Maggie M r742 S Main St Rt 4
Brown Mary L rBx 505
Brown Mattie H rRt 1 Bx 582
Brown Maurice E r122 Greenbrar Rd Rt 4
Brown Maurice E rRt 3 Bx 378
Brown Minnie L rRt 3 Bx 419
Brown Neal 3d r126 Ridgewood Rd Rt 4
Brown Phillip W rRt 3 Bx 125
Brown Robt Jr r312 Greenwood Bl Rt 5
Brown Robt L rRt 2 Bx 132
Brown Robt S rRt 4 Bx 270
Brown Rudy L rRt 1 Bx 711
Brown Shirley M r635 Mutual Bl Rt 5
Brown Thurman rRt 3 Bx T67
Brown Virginia H rRt 1 Bx 722
Brown Walter L rRt 4 Bx 585
Brown Warren rRt 4 Bx 390
Brown Wm A rRt 3 Bx 121
Brown Wm H rRt 3 Bx 1428
Brown Wm L rRt 1 Bx Ph7
Brown Wm T rRt 1 Bx 13
Bryant Ava M r105 Watson St Rt 5
Bryant Bobby R rRt 4 Bx 395
Bryant Charlie rRt 1 Bx 166
Bryant Charlie rRt 1 Bx 129
Bryant Charlie Jr rLs Rt 1
Bryant David rRt 1 Bx 130
Bryant David rRt 1 Bx 175
Bryant Geo A rRt 1 Bx 570
Bryant Jesse R rRt 1 Bx 127
Bryant Magella rRt 1 Bx 582
Bryant Ralph S rRt 1 Bx 501
Bryant Sam r117 Otis Av Rt 5
Bryant Sam Jr rRt 3 Bx 396b
Buck Dorothy E rRt 1 Bx 267
Buck Ella H rRt 3 Bx 110f
Buck James L r112 Fairview Cir H
Bullock Alfonso rRt 3 Bx 297

SPEIGHT AND ASSOCIATES PA
SURVEYING AND ENGINEERING
120 E. ST. JAMES ST. TEL. 823-0550

TARBORO OIL COMPANY, Inc.
Wholesale Motor Fuels — L P Gas
401 Trade St. (27886) Phone 823-8145

THE CITY DIRECTORY
The Modern Up-to-Date Method
of Getting Accurate Information Quickly
A Time Saver - A Money Maker For Every Business
Let Us Show You How
A Real Necessity in Every Office

Bullock Betsy G rRt 3 Bx 82
Bullock Brenda B rBx 1614
Bullock Clifton rRt 4 Bx 616
Bullock Geroge rRt 1 Bx 564
Bullock Irma R r631 S Main St Rt 4
Bullock James E rRt 2 Bx 275
Bullock James O Jr rRt 2
Bullock Julius rRt 2 Bx 237
Bullock Lena O rRt 3 Bx 298
Bullock Mary F r310 Greenwood Bl Rt 5
Bullock Mattie R rRt 4 Bx 549
Bullock Richd E rRt 4 Bx 371
Bullock Saml J rRt 2 Bx 377
Bullock Walter L Jr rRt 2 Bx 259
Bullock Willie L rRt 2 Bx 167
Bulluck Willie W rRt 4 Bx 168
Bundy Ruby P r157 Mutual Bl Rt 5
Bunn David E rRt 3 Bx 69
Bunn Dolan R rRt 3 Bx T52
Burgess Charlie H rRt 3 Bx 315
Burgess Hattie P rRt 2 Bx 78
Burgess Ronda B rRt 4 Bx 359
Burnett Edna E rBx 1601
Burnette Archie R Jr rRt 1 Bx 508
Burnette Doris N rRt 1
Burns Charlie M Sr rRt 3 Bx 411
Burruss Wm F rRt 2 Bx 215e
Burton Barbara J rRt 1
Burton Levonne rRt 1
Burton Percy L rRt 1 Bx 10d
Butler Wm rRt 1
Butler Wm A rRt 1 Bx 765
Butler Wm R rRt 3 Bx 174
Butts John R rRt 3 Bx 210
Bynum V J rRt 3 Bx 434
Bynum Wiley K rRt 2 Bx 128
Byrd David A r406 Park Av
Byrd Harry L r119 Lone Pine St Rt 4
Byrd Ronald D r400 Park Av
Byrum Marjorie D r1508 Speight Av
Cables Eloise A rRiverview Ct Rt 2 20
Cain Stuart A rRt 3 Bx 142r
Caine Annie M rRt 1 Bx 169
Caine Delois R rRt 2 Bx 246
Caine James L Jr rRt 1 Bx 344
Caine James L Jr rRt 1 Bx 622
Caine Oscar Jr rRt 1 Bx 529
Caine Oscar Jr rRt 1 Bx 920
Cale Thos A rRt 3 Bx T44
Cale Thos A r624 Lincoln St
Calhoun Isaac W rRt 3 Bx 303e
Calhoun Isaac W rRt 3
Callahan Chas W rRt 2 Bx 476
Calloway Gloria E rDixon Park Rt 2 Lt 6
Cannon Wm D rDixon Trlpk Rt 2 Lt 23
Carden Angela P rRt 4 Bx 76
Carlisle Bobby G rRt 1 Bx 743
Carlisle Delores W rRt 4 Bx 58
Carlisle Thelma P rRt 1 Bx 368
Carlisle Wm A rRt 4 Bx 77
Carlislie Jerry W rRt 1
Carney Benj F rRt 1 Bx 866
Carney Clarence L rRt 1 Bx 125
Carney Dorothy L rRt 2 Bx 192
Carney Ethel F r309 Greenwood Bl Rt 5
Carney Ethel F rBx 32
Carney Martin L r315 Greenwood Bl Rt 5
Carney Redden rRt 1 Bx 495
Carr Harvey E r502 Otis Av Rt 5
Carr Harvey E r628 Martin Dr Rt 5
Carraway Loyce C rRt 4 Bx 370
Carson Johnnie R rRt 1 Bx 723
Carson Johnnie W rRt 1 Bx 735
Casey Martina D rRt 4 Bx 50
Casper Richd E rRt 2
Catron Louise W rRt 1 Bx 756
Cauley Ned T rRt 4 Bx 117
Causway Gina D rRt 3 Bx T81
Causway Jesse F rRt 3 Bx 61
Causway John F rRt 1 Bx 10w
Causway Levin R rRt 3 Bx 116
Chappell Lisa J r113 Fairview Cir
Charles Geo A rRt 1 Bx 278
Charles Lindberg rRt 1 Bx 140
Charles Shirley V rRt 1 Bx 281
Charley Brenda S r1800 Havard Av
Cherry Calvin rRt 3 Bx 315
Cherry David C rRt 3 Bx 378v
Cherry David E rRt 2 Bx 439h
Cherry Earnest L rRt 1 Bx L587
Cherry Melvin r204 6th St Rt 5
Cherry Raymond E rRt 3 Bx 54
Cherry Robt L rRt 4 Bx 87
Cherry Vernon R rRt 2 Bx 318
Cherry Wilbert L r612 Mutual Bl Rt 5
Christian Chas N r129 Ridgewood Rd Rt 4
Clark Bernetta K rRt 1 Bx 332
Clark Carol P rRt 4 Bx 506
Clark Carolyn H rLeggets Hwy Rt 2
Clark Gaylon F rRt 3 Bx 594
Clark J T rRt 2 Bx T16
Clark James D rRt 1 Bx 527
Clark Jennie R rRt 2 Bx 400b
Clark Johnnie L r603 King Av Rt 5

RAWLS & WINSTEAD AUTO PARTS
NAPA
Auto and Tractor Parts and Supplies
2248 Main St. 823-2017

Clark Lenwood L rRt 1 Bx 106
Clark Saml L rRt 1 Bx 301
Clark Toby A rRt 1 Bx 750
Clark Willie O r304 Greenwood Bl Rt 5
Cobb Alma P rBx 46
Cobb Clarence F rBx 172
Cobb Clayton rRt 1 Bx 662
Cobb Danny C rRt 3 Bx 393
Cobb Patricia A rRt 1
Cobb Robbin T rRt 3 Bx 390b
Cobb Teresa L rRt 1 Bx 713
Cobb Terry D rRt 3 Bx 304
Cobb Tyrone C rRt 2 Bx T19
Cockrell Alvin B rRt 3 Bx T102
Cockrell Elbert H Jr rBx T73
Cofield James C rRt 4 Bx 1
Cofield James H rRt 3 Bx 541
Cofield Wm M rBx 185
Cofield Willie F rRt 1 Bx 165
Coker Arnold B rRt 2 Bx 127
Coker Chas W rRt 3 Bx 23n
Coker Coleen H rRt 3
Coker Ella V rRt 3
Coker Mattie R rRt 3 Bx 27
Coker Maxie T rRt 3 Bx 24
Coker Randy L rRt 3 Bx 25
Coker Senora N rRt 3 Bx H10
Coker Wm L rRt 3 Bx 271
Coker Wm R Jr rRt 3 Bx 102
Collins Eva H rRt 1 Bx 463
Collins Maurice C Sr rRt 3 Bx 326
Collins Shirley G rRt 3 Bx H9
Collins Wm H r138 Ridgewood Rd Rt 4
Colson Rena H rRt 2 Bx 516
Cone Chas T r1402 Roberson Dr
Cone Wm T rRt 3 Bx 73
Connie Stanley T rRt 2 Bx 33f
Connor Dennis R rRt 1 Bx 778
Conyers Mcdonald rRt 3 Bx 426
Conyers Milbert rRt 4 Bx 432
Cook Wm E r1404 Cherry St
Cooke Wm R rRt 1 Bx 748
Cooper Dorothy P rRt 1 Bx Ls2
Cooper Elton N rRt 1 Bx 121f
Cooper Joseph rRt 1 Bx 117
Cooper Nathaniel rRt 1 Bx 134
Cooper Saml L r15 Riverside Dr Rt 5
Coppock Agnes D rRt 3 Bx 39
Coppock Darry D Sr rRt 2 Bx Jv6
Coppock Joseph L rJerrys Vlg Rt 2 Lt 24
Corbett Chas rRt 2 Bx 139
Corbett Chas L rRt 3 Bx T71
Corbett Lillie W rRt 2 Bx 95
Corbett Wm L rBx 491
Cox Darrell G rRt 1 Bx 278
Cox Ruby A rRt 4 Bx 16
Craft David A rRt 3 Bx 61
Craft Olo M rRt 3 Bx 156
Craft Shelby N rRt 4 Bx 480
Craft Wm H rRt 1 Bx 920
Cratch Winifred B rRt 4 Bx 492
Crawford Geo R Jr rRt 1 Bx 338
Creech David W rRt 3
Crews Saml J r307 Church St Rt 5
Cromartie Martin L Jr rBx 1487
Crowder Mary M rRt 4 Bx 97
Cruse Jesse L rRt 1 Bx 1019
Cruz Ricardo A rRt 3 Bx 372n
Cruz Ricardo A rRt 2
Cudd Alonzo D 3d rRt 1 Bx 871
Cumming Ronnie E r138 Ridgewood Rd Rt 4
Cummings Virgie S rRt 1 Bx 32
Cutchin Janice A rRt 3 Bx 325
Cutchin Randy A rRt 1 Bx 315
Dail Elwood R r328 Snowden St Rt 5
Dail Ernest V Sr rRt 1 Bx 705
Dail Giles Jr rBx 391
Dail Jack E rRt 1 Bx 388
Dail Jimmy R rRt 1 Bx 489
Dail Joseph L rRt 1 Bx 695
Dail Sylvanus W rRt 1 Bx 700
Dail Wm A rRt 1 Bx 392
Dail Wm O rRt 2
Dail Willie L rRt 1 Bx 724
Dancey Wm R Sr rRt 4 Bx 567
Dancy Clarence E rBx 33
Dancy David rRt 2 Bx 320
Dancy Earl L rRt 4 Bx 6

Edgecombe Homestead and Loan Association
"Savings and Loan Service For Edgecombe County Since 1889"
422 MAIN ST. 27886 TEL. 823-2184

Dancy Frederick r603 Mathew St Rt 5
Dancy John R rRt 1
Dancy Joseph rRt 4
Dancy Josephine F r812 S Andrews St
Dancy Justin B r206 Snowden St
Dancy Lolethia M r417 Tyson St Rt 5
Dancy Ola B rRt 4 Bx 3
Dancy Robt L r306 King Bl Rt 5
Dancy Senella rRt 4 Bx 562
Dancy Vincent B r208 Snowdens St
Dancy Wm R Sr rRt 4 Bx 411
Daniels Jacob T rRt 2 Bx 485
Daniels Sylvester rRt 2 Bx 424
Darden Olivia W rRt 3 Bx 157
Daughtridge Milton S rRt 3 Bx T4
Davenport Donald E rRt 3 Bx 221
Davenport Ernest G Sr rRt 1 Bx 145
Davenport Frances S rBx 432
Davenport Jessie K rRt 1 Bx 759
Davenport Joseph M rRt 1 Bx 439
Davenport Margt G rBx 1409
Davenport Margie B rRt 1 Bx 755
Davenport Mattie E r703 Gettie St Rt 5
Davenport Susie S rRt 4 Bx 180
Davenport Terry E rRt 4 Bx 67
Davis Betty M rRt 3 Bx 213
Davis Chas B rRt 3 Bx T59
Davis Chas W rRt 1 Bx 523
Davis Clarence E rRt 4 Bx X309
Davis Grace E r208 Neville St Rt 5
Davis Helen L rRt 2 Bx 59b
Davis James L rRt 1 Bx 54
Davis James L rRt 1 Bx 54f
Davis Jimmy R rRt 3 Bx T62
Davis Joseph M rRt 1 Bx 625
Davis Josephine C rRt 2 Bx 98
Davis Louise W rBx 25
Davis Maniza W rRt 2 Bx 179
Davis Mary M rBx 234
Davis Milton M rMutual Bl Rt 5
Davis Milton M r335 Mutual Bl Rt 5
Davis Myra F rRt 4 Bx 309
Davis Oscar L rRt 3 Bx 212r
Davis Ruby D rRt 4 Bx 325
Davis Susan I rRt 3 Bx T110
Davis Tommy H rRt 1 Bx 798
Davis Tommy H rRt 1 Bx 455
Davison Dorothy E rBx 1307
Dawson Lecora rRt 3 Bx 38t
Debrew Rodney rRt 2 Bx 425
Deloatch Eartha O rRt 3 Bx 140
Deloatch Gladys M r326 Neville St Rt 5
Deloatch Joseph V rBx 21
Deloatch Lizzie B r203 Snowden St
Deloatch Marjorie rLone Pine St Rt 4
Deloatch Minnie D rForst Hv Trl Rt 2 Lt 21
Demery Ida W rRt 4 Bx 96
Demery Tyrone r77 E Phillip St
Dennie James A Jr rRt 1 Bx 665
Dennie Paul L r801 E Country Club Dr
Denny Barbara L rRt 4 Bx 14
Denny Curtis R rRt 4 Bx 69
Denson Kimberly A rRt 3 Bx T106
Denton Jerry L Jr rRt 3 Bx 378
Denton Jerry L Sr rRt 4 Bx 121
Denton Robt J rRt 1 Bx 230
Derby Claude W rRt 3 Bx 431
Dew Benj E rRt 4 Bx 399
Dew Billy D rRt 4 Bx 413
Dew Daniel E rRt 4 Bx 90a
Dew Fate L rRt 3 Bx 22
Dew James D rRt 3 Bx 520
Dew James D rRt 3 Bx 393b
Dew James D Jr rRt 4 Bx 376
Dew James E r708 Greenwood Bl Rt 5
Dew Kerg S rRt 4
Dew Melba A rBx 616
Dew Phyllis T rRt 2 Bx Jv68
Dew Ricky A rRt 4 Bx 327
Dew Thigpen W rBx 1153
Dew Walter W 3d rRt 1 Bx 506
Dew Willie D r711 Greenwood Bl Rt 5
Dickens Barbara P rRt 3 Bx 124
Dickens Dennis R rRt 1 Bx 882
Dickens Elijah J rRt 3 Bx 296
Dickens Erma T r203 Beasley Dr Rt 5
Dickens Ethel D rRt 2 Bx 424
Dickens Eula B rRt 2 Bx 467
Dickens Geo R rRt 4 Bx 602
Dickens Geo R Sr rBx 483
Dickens Gunnie L rRt 2 Bx 210
Dickens Gunnie L rRt 2 Bx 94b
Dickens Gwendolyn E rRt 2 Bx 330
Dickens Isaiah r531 S Main St Rt 4
Dickens James R rRt 1 Bx 510
Dickens Jerry r106 Otis Av Rt 5
Dickens Joe B rRt 4 Bx 418
Dickens Joe W rRt 1 Bx 216
Dickens Joe W rRt 1 Bx 121m
Dickens Joe W rRt 1 Bx 202
Dickens Joseph rRt 4 Bx 496
Dickens Leroy Jr rRt 4 Bx 469
Dickens Lonnie R rRt 3 Bx 323

Benton Furniture Co.
Kelvinator Appliances - Sylvania TV'S
Complete Home Furnishings
227-229 MAIN ST. 27886 TEL. 823-3834

Dickens Mack rRt 2 Bx 414
Dickens Malinda P rRt 2 Bx 249
Dickens Patricia W rRt 1 Bx Ls8
Dickens Richd H r104 Otis Av Rt 5
Dickens Richd S rRt 3 Bx 70
Dickens Sylvester rRt 4 Bx 182
Diggs Vivian M r915 St James St
Dixon Jackie S rRt 2 Bx 15
Dixon John C rRt 2 Bx 82
Dixon Lenwood E rRt 2 Bx 480
Dixon Stephen O rRt 2
Doherty Kevin M rRt 1 Bx 990
Dolberry Alvin E rRt 4 Bx Fh12
Doughtie Bobby R Sr rRt 4
Doughtie John D rBx 416
Downing Lucille C rRt 1 Bx 334
Downing Wm H Jr rRt 1 Bx 598
Dozier Eugene F rRt 3 Bx 407
Dozier Hannah R r113 Ridgewood Rd Rt 4
Dozier Wm E rRt 1
Drake Allan F rRt 3 Bx 86r
Drake Dennis R rRt 3 Bx 86
Drake John L rRt 3 Bx 217
Draper Frances C rRt 3 Bx 200
Draughn Alf rRt 2 Bx 316
Draughn Arabell W r306 Stricklnd Pk Rt 5
Draughn Callie H rRt 2 Bx 272
Draughn Carnell r512 King Av Rt 5
Draughn Casheila A r904 Greenwood Bl Rt 5
Draughn Elvis E r210 Greenwood Bl Rt 5
Draughn James M rRt 2 Bx 63
Draughn Jane A rBx 134
Draughn Jesse L rRt 2 Bx 468
Draughn Raymond L rRt 1 Bx 35
Draughn Richd L rRt 2 Bx 7
Draughn Rosa M rRt 1 Bx L552
Draughn Saml rPrincevle St Rt 5
Draughn Shirley M r401 Beasley Dr Rt 5
Draughn Wayne D rRt 2 Bx 266
Driver Alvis E rRt 3 Bx 83m
Duff Betsy L rRt 4 Bx 130
Duff Wm E rRt 4 Bx 141
Duncan Frank G rBx 75
Duncan Mary V rBx 1221
Dunn James B r113 Ridgewood Rd Rt 4
Dunn Louise B rRt 1 Bx 129
Dunn Walter E rRt 2 Bx 212
Dunn Walter S rRt 2 Bx 430e
Dupree Joseph L rRt 2
Dupree Paul E rRt 4 Bx 540
Dupree Robt E rRt 4 Bx 417
Dupree Sara L rRt 2 Bx 402
Dupree Thos W rRt 2 Bx 401
Dupree Thos W rRt 2 Bx 403
Eason Bobby L rRt 4 Bx 26d
Eason Bobby L rRt 4 Bx 454
Eason Eliz B r106 Ridgewood Rd Rt 4
Eason Jesse L rRt 4 Bx 436
Eason Lester L rRt 3 Bx 248
Eason Wm Jr rRt 3 Bx 111
Eason Wm J rRt 3 Bx 324
Eatmon Carolyn H rRt 2 Bx Jv44
Eatmon David L rRt 2 Bx 439g
Edmondson Bobby R rRt 3 Bx 551
Edmondson Carson rBx 581
Edmondson Chester W rBx 454
Edmondson Elma A rRt 2 Bx 518
Edmondson Hazel R rBx 1203
Edmondson Jimmie R r204 Ellis Ln Rt 2
Edmondson John R rRt 4 Bx 212
Edmondson Johnnie R rRt 3 Bx 178
Edmondson Wm J Jr rRt 3 Bx 387
Edmondson Wilson P Jr rRt 4 Bx 205
Edwards Brenda F rBx 567
Edwards Elaine P rRt 3 Bx 124
Edwards Fred Jr rRt 4 Bx 500
Edwards James W rRt 2 Bx 11
Edwards Kenneth R rBx 1592
Edwards Lorell L rRt 2
Edwards Michl R rRt 3 Bx T76
Edwards Thos M rRt 4 Bx 227
Ellis Alf J rRt 4 Bx 428
Ellis Hilda S rRt 1 Bx 70
Ellis Jonathan B rRt 4 Bx 442
Ellis Jonathan B rRt 1
Ellis Joshua W rRt 1 Bx 744
Ellis Margt C rRt 3
Ellis Wm P rRt 3 Bx 238
Ellison Hattie L r507 Mullins St Rt 5
Ellison Ray L rRt 1 Bx Ph1
England Teresa A rRt 1 Bx 577
England Wm R rRt 1 Bx 470
Estep Homer C rBx 1529

FORBES INSURANCE & REALTY Inc.
ESTABLISHED 1952
MUTUAL INSURANCE — REAL ESTATE
INA
1905 N. Main St., 27886 Dial 823-3131

Nobody works harder for your money.
BB&T
BRANCH BANKING AND TRUST COMPANY
MEMBER FEDERAL DEPOSIT INSURANCE CORPORATION
318 Main St. 27886 623-6101
North Tarboro Branch, 1717 N. Main St. 823-6101
West Tarboro Branch, Howard Av. and Western Blvd. 823-6101

Etheridge Gladys W rRt 4 Bx 156
Etheridge Horton M Jr rRt 4 Bx 9
Eure Emory C r303 1st St Rt 5
Evans Bessie D rRt 3 Bx 91n
Evans Clifton D rRt 3 Bx 125
Evans Donna A rRt 4 Bx 358
Evans Edith B rRt 3 Bx T85
Evans Wm M r1400 Roberson Dr
Evans Yvonne r117 Ridgewood Rd Rt 4
Everett Alf F rRt 1 Bx 762
Everett Alphonso E r801 King Av Rt 5
Everett Arth B rRt 4 Bx 190
Everett Beatrice K rBx 172
Everett Edw E rRt 2 Bx Jv60
Everett Gene H rRt 4 Bx 191
Everett Hugh R rRt 4 Bx 296
Everett Hugh R Jr rRt 2 Bx 297
Everett Lee A rRt 2 Bx 524
Everett Quintin D rRt 1 Bx 457
Everett Vernon D Jr rRt 4 Bx 152
Everett Wm D r111 Stricklnd Pk Rt 5
Everette Clifton R rRt 1
Everette Delores R rRt 1 Bx 667
Everette Evelyn P rRt 4 Bx 120a
Everette James L r116 Greenwood Bl Rt 5
Everette Louis E rRt 1 Bx 356
Everette Mamie G rRt 1 Bx 767
Everette Michl K r1405 Ash St
Everette Sammy rRt 4 Bx 536
Everette Shirley rRt 1 Bx Ls21
Everette Vernon D rRt 4 Bx 150
Everette Wayne J rRt 1 Bx 441
Everette Wm E rRt 1 Bx 374a
Everette Wm E rRt 4 Bx 172
Everette Willie rRt 1 Bx Ls44
Everington Edith W rBx 473
Ewell C M rRt 1 Bx 149
Ewell Clarence T Sr rRt 1 Bx 124
Ewell Leon r702 Gettie St Rt 5
Exum Augustus L rRt 2 Bx 429
Exum James A r204 Stricklnd Pk Rt 5
Exum James A rRt 1 Bx 18
Exum Marian W r118 Ridgewood Rd Rt 4
Exum Moses rRt 2 Bx 74
Exum Moses Jr rRt 2 Bx Jv54
Exum Reta M r306 Mutual Bl Rt 5
Exum Viola L rRt 2 Bx 344
Farlin James rRt 2 Bx 308
Farmer Brenda A rRt 1
Farmer James Jr r316 Neville St Rt 5
Farmer Jesse R r115 Ridgewood Rd Rt 4
Farmer Wanda N r506 Mullins St Rt 5
Ferrell Rebecca T r1404 Roberson Dr
Fields Gloria J rRt 1
Fields Wm H Jr rBx 342
Finch Robt D Jr r712 Greenwood Bl Rt 5
Fisher Diane W r1304 Cypress St
Flake Ernest L Sr rBx 214
Fleming Wm E rRt 1 Bx 109
Flint Richd E rRt 4 Bx 52
Flood Betty P r130 Ridgewood Rd Rt 4
Flora Elbert M rRt 2 Bx 4
Flowers Chas R Jr rRt 4 Bx 134
Flowers James E rRt 1 Bx 137
Flowers Sylvia B r411 Beasley Dr Rt 5
Floyd Ricky G rRt 1 Bx 623
Flye Daniel H Jr rRt 3 Bx T83
Flye Martha B rRt 1 Bx 1001
Forehand Cecil E r305 Ellis Ln Rt 2
Foreman Bernard rRt 4 Bx 306
Foreman Cath F r2box Rfd
Foreman Eddie L rRt 2 Bx 412
Foreman Jesse J rRt 4 Bx 632
Foreman John rRt 2 Bx 321
Foreman Rufus L rRt 2 Bx 327b
Forrest Wm H rRt 2 Bx 416
Foster Emily W rRt 4 Bx 209
Foster John W Jr rRt 4 Bx 153
Fountain Martha L rRt 2 Bx 137
Fountain Nina W rRt 2 Bx 141
Fountain Sherrod B r617 E Johnston St
Fountain Walter R rRt 1 Bx 838
Fowler John M rRt 3 Bx T101
Fox Bessie L r804 Greenwood Bl Rt 5
Fox Melvin R rRt 2 Bx Jv62
Fox Wayne E r213 Booth Ln Rt 2
Franklin Fred rRt 1 Bx 635
Frazier Cath G r202 Burris Pl Rt 2

Tarboro Printing Co., Inc.
SINCE 1889
COMPLETE PRINTING SERVICE
PUBLISHERS OF The Daily Southerner
504 W. Wilson St., P.O. Box 1199 (27886) Tel. 823-3106

Frazier Helen V r216 Booth Ln Rt 2
Freeman Alphis E rBx 1473
Freeman Clayton rRt 4 Bx 5
Freeman Jack r116 Greenwood Bl Rt 5
Freeman Johnnie P r208 King Bl Rt 5
Freeman Joseph Jr r106 1st St Rt 5
Freeman Lizzie M r308 2nd St Rt 4
Freeman Nancy H r124 Ridgewood Rd Rt 4
Freeman Troy L rRt 4 Bx 40
Freeman Wm O r221 1st St Rt 5
Freuler Wm R rBx 233
Fry Robt A rRt 1 Bx 1010
Fulcher Fred D rRt 1 Bx 698
Furlough Edna P rRt 3 Bx T47
Furlough Iva D rRt 3 Bx T29
Fussell Willie E r1205 Cherry St
Futrell Stanley B rRt 2 Bx 369
Gaither Wanda H rBx 43
Gallinoto Andrew P rRt 1 Bx 720
Gardner Clydie E rRt 3 Bx 395
Gardner Fannie P rRt 4 Bx 511
Gardner Harry L rRt 3 Bx 76
Gardner Judy H rRt 2 Bx 46
Garner Donald R rRt 3 Bx 312
Garner Jerry L rRt 3 Bx 393
Garris Rodney H rRt 4 Bx 450
Gary Arthaniel r208 Ridgewood Rd
Gatlin Geo Jr rRt 3 Bx 136
Gay Jackie S rRt 1 Bx 212
Gibbs Brenda D rRt 4 Bx 485
Gibbs Myrtle S rRt 3 Bx 1561
Giles Barbara G rBx 1488
Giles Jo E rRt 2 Bx 223
Gillikin Will R Jr rRt 4 Bx 54
Glass Charlie Jr r213 Russell St Rt 5
Glass Earline r104 Walter St Rt 5
Glass Elzatia J r200 Mullins St
Glass James R rRt 1 Bx 67
Glass James T r634 Beasley Dr Rt 5
Glass Linwood C rRt 4 Bx 1
Glass Wm E r221 Black St Rt 4
Glover James I rRt 1 Bx 659
Glover Mary J r103 Shaw St Rt 5
Godfrey Paul M rBx 345
Godsell Wendy J rRt 2 Bx 1491
Godwin Annie R rRt 3 Bx 389
Godwin Brenda R rRt 1 Bx 2
Godwin Walter H Jr rBx 306
Goff Deborah L rRt 1 Bx 769
Goff Jimmy G rRt 4 Bx 647
Goff Joseph M rRt 1 Bx 703
Goff Joseph M rRt 1 Bx 394a
Goff Patty D rRt 1 Bx 700
Goff Roland M rRt 1 Bx 442
Gooden James R rRt 3 Bx 561
Gooden Joan W rRt 3
Gorham James r116 Otis Av Rt 5
Graham Curtis B rRt 4 Bx 202
Graham Isiah rRt 3 Bx 296e
Graham Magalene K rRt 2 Bx 187
Grainger Martha H rBx 1563
Grant Edith W rRt 1 Bx Ls106
Grant Garfield E r709 Newton Av Rt 5
Grant Garfield E rRt 1 Bx 54g
Gray Bobby D rRt 4 Bx 16
Gray David rRt 1 Bx 153
Gray Eric W rBx 58
Gray Johnny M rRiverside Dr Rt 5
Gray Marvin rRt 1 Bx 160
Gray Marvin rRt 1 Bx 220
Gray Mary B rBx 1532
Gray Mildred K rRt 1 Bx 210
Grayiel Ruth W r500 Benson Dr Pende I3
Grier Margt W rRt 1 Bx 792
Griffin James C rBx 566
Griffin Joseph E r1206 Cherry St
Griffin Nathan M rRt 2 Bx 66jv
Griffin Ronald A rRt 3 Bx 309
Griffin Willie L rRt 2 Bx 247
Grimes Henry r505 Church St Rt 5
Grimmer Bonnie P r217 Center St Rt 5
Grimmer Joseph L rRt 3 Bx 340
Grimmer Lillian H rRt 4 Bx 627
Grimmer Wm T rRt 2 Bx 378
Grove Margt S rRt 1 Bx 452
Gulley Oscar G Jr rRt 2 Bx 138
Gulley Thos L rRt 2 Bx 136
Gunter Daisy M rRt 4 Bx 370
Gunter Dorothy J r118 Mutual Bl Rt 5
Gunter Richd A Jr rRt 4 Bx 2
Gurganus Jerry O rRt 1 Bx 751
Hadley Ricky A rRt 3 Bx T67

Hagans Barbara A rLone Pine St Rt 4
Hagans Brenda F r605 King Av Rt 5
Hagans Geo E Jr r108 Redwood Rd Long
Hagans Myrtle C rRt 4 Bx 11
Hagans Wm H r307 Stricklnd Pk Rt 5
Hale Chas R Jr rRt 2 Bx 21
Hale Raymond B rRt 3 Bx T79
Hales Hugh E r205 Center St Rt 5
Hall Edwin C r110 Park Av
Hall Tracey A rRt 2 Bx 555
Hamill Joan B rRt 1 Bx W1
Hamm James E rRt 3 Bx 198
Hand John P 3d rRt 2 Bx 381
Hanson Vernell rRt 1 Bx 128
Hardee Russell B rRt 3 Bx T70
Hardy Jennie W rRt 1 Bx 502
Harper Allen rRt 2 Bx 196
Harper Ben Jr rRt 4 Bx 393
Harper Benj J rRt 1 Bx 69
Harper Charlie r345 Beasley Dr Rt 5
Harper Ethel Y rRt 3 Bx 168
Harper Jeremiah rRt 3 Bx 278
Harper Johnny L rRt 1 Bx 167
Harper Johnny L rRt 1 Bx 67
Harper Joseph J rRt 2 Bx 239
Harper Maggie L r405 Otis Av Rt 5
Harper Moses rRt 1 Bx 132
Harper Robt L rBx 100
Harrell Alberta W rRt 4 Bx 382
Harrell Allen L Jr r612 E Johnston St
Harrell Bruce S rBx 1531
Harrell Daisy K rRt 1 Bx 656
Harrell Deborah A rRt 4 Bx 139b
Harrell Donald C rRt 2 Bx 540
Harrell Edw r520 Church St Rt 5
Harrell Ernestine N rRt 4 Bx 575
Harrell Ethel H r305 Walnut St
Harrell Eugene rRt 4 Bx 280
Harrell Evelyn P rRt 2 Bx 16
Harrell Floyd H rRt 4 Bx 417
Harrell Floyd W rRt 4 Bx 204
Harrell Frances D rRt 4 Bx 94
Harrell Gather rRt 1 Bx 317
Harrell Geo H rRt 3 Bx 1288
Harrell Gwendolyn D r118 Lakeside Trl Rt 5
Harrell Hazel H rRt 3 Bx 14
Harrell Ilene P rRt 4 Bx 66
Harrell James E rRt 4 Bx 502
Harrell Louis E rRt 3 Bx 90
Harrell Marvin L rRt 2 Bx 32
Harrell Melvin R rRt 2 Bx 532
Harrell Robt L rRt 1 Bx Ls68
Harrell Royal L rRt 2 Bx T13
Harrell Royce J r105 Greenbrar Rd Rt 4
Harrell W J r228 King Bl Rt 5
Harrell Walter T rRt 3 Bx 413
Harrell Wm A rBx 422
Harrell Wm P r205 Speigh Av
Harrelson Gertrude L rRt 4 Bx 422b
Harrelson Sherri F rRt 3 Bx 85b
Harrington Beverly J rRt 3 Bx 309e
Harrington Preston R 3d rBx 628
Harris Austin E rRt 1 Bx 1032
Harris Bill Jr rRt 2 Bx 5
Harris Billy G rRt 1 Bx 1037
Harris Billy J rRt 1 Bx 1047
Harris Brenda L rRt 1
Harris Bruce A rRt 3 Bx 303m
Harris Charlotte D rRt 2 Bx 9
Harris Clarence M rRt 3 Bx 179
Harris Clyde W rRt 3 Bx 193k
Harris Donald E rRt 1 Bx 1051
Harris Dorothy B rRt 1 Bx 279
Harris Douglas E rRt 1 Bx 223f
Harris Earl rRt 3 Bx 259
Harris Hattie R rRt 3 Bx 476
Harris Jesse L Jr rRt 3 Bx 36k
Harris Johnny E rRt 2 Bx 420
Harris Letha F rRt 1 Bx 676
Harris Lockey B rRiver View Rt 2 27
Harris Loreaso P rRt 1 Bx 666
Harris Manuel rRt 2 Bx 215
Harris Rena C rBx 1223
Harris Robt E rRt 4 Bx 288
Harris Rosa P rRt 4 Bx 419
Harris Russell Jr rRt 1 Bx 523
Harris Russell Jr rRt 1 Bx 910
Harris Susie B rRt 2 Bx 278
Harris Wm H rRt 2 Bx 232
Harris Wm T rRt 2 Bx Jv12
Harris Wm T rRt 2
Harrison Alonzo L Jr rRt 2 Bx 255
Harrison Arth L Jr rRt 2 Bx 155
Harrison Carolyn F r202 Stricklnd Pk Rt 5
Harrison Clyde Jr r201 King Bl Rt 5
Harrison Janice M rRt 1 Bx 664
Harrison Jeanette S rRt 4 Bx 306
Harrison Jessie rRt 1 Bx 190
Harrison Joe L r115 Otis Av Rt 5
Harrison Johnnie D Jr rRt 1 Bx 525
Harrison Karlton E rBx 335
Harrison Kenneth F rRt 2 Bx 65
Harrison Levon rRt 2 Bx 118b

GEORGE HICKS CHRYSLER-PLYMOUTH Inc.
PLYMOUTH Sales — Service CHRYSLER
PLYMOUTH K CAR LeBARON - CORDOBA - NEWPORT
CHAMP ARROW - ARROW PICK-UP NEW YORKER - 5TH AV
Ward Blvd. and Lipscomb Rd., P.O. Box 607 (27893) Tel. 243-2139
CHRYSLER Plymouth

Harrison Newsome A rRt 1 Bx 269
Harrison Precious H rRt 1 Bx 240
Harrison Roy C r504 Mullins St Rt 5
Harrison Shirley R rBx 63
Harrison Shirley R r401 Otis Av Rt 5
Hart Eliz A rRt 3 Bx 255
Hart James C r409 Greenwood Bl Rt 5
Hart Weldon Jr rRt 3 Bx 257
Hart Wm D rRt 3 Bx 162
Hatchel Thos W rRt 2 Bx T14
Hatchell Kathy G rBx 1401
Hathaway Charlie T r204 Burris Pl Rt 2
Hathaway Harvey H rRt 3 Bx 105
Hathaway Mary F rRt 4 Bx 647
Hathaway Robt L rRt 1 Bx 946
Hathaway Thos L Jr rRt 4 Bx 147
Hawkins Robt L r702 Forest Acres Dr
Hayes Leland rRt 3 Bx 73
Haywood Alphonso rRt 1 Bx 296
Hazelwood Wm K rRt 1 Bx 467
Heath Dennis J r620 Watson St Rt 5
Heath Elbert rRt 3 Bx 142
Heath Mary D r305 Heville St
Heath Mary H rRt 1 Bx 689
Heath Mildred r304 Neville St Rt 5
Heath Milton L r110 Ridgewood Rd Rt 4
Hemphill Arth W rRt 3 Bx 52
Henderson Clifton Jr rBx 547
Herbin Mona W rRt 3 Bx 41
Herring Christine P rMeadows Trl Rt 2
Herring Geneva B rRt 3 Bx 422
Herring Theo T rRt 1 Bx 220
Hickman Carol R rRt 3 Bx 310
Higg Linda A rRt 4 Bx 432
Higgs Bettye D rRt 1 Bx 192
Higgs Dorothy R rBx 30
Higgs Jerry L rRt 4 Bx 567
Higgs Lewis E rBx 107
Higgs Lillie M r535 Walston St Rt 5
Higgs Milton E rRt 1 Bx 24
Higgs Odell C rRt 1 Bx 133
Higgs Roosevelt rRt 1 Bx 200
Hilbourn Donald R rRt 3 Bx 57
Hill Elbert L rBx 1327
Hill Eleanor A rRt 4 Bx 262
Hill Joseph L rRt 4 Bx 599
Hill Lillian B r600 Church St Rt 5
Hill Louvenia R rRt 1 Bx 210
Hill Madison D rRt 3 Bx 94
Hillard Dianne rRt 1 Bx 15a
Hilliard Jimmie rRt 4 Bx 22
Hilliard Pauline rRt 1 Bx 15a
Hines Berry Jr r448 Mutual Bl Rt 5
Hines Emma J r211 1st St Rt 5
Hines Larry rRt 3 Bx 280
Hines Richd L rRt 4 Bx 381
Hines Robt rRt 3 Bx 135
Hinton Ada D rRt 3 Bx 299
Hinton Charlie L rRt 2 Bx 245
Hinton Clarence E rRt 3 Bx 170
Hinton Cynthia R r104 Neville St Rt 5 C
Hinton Eddie Jr rBx 111
Hinton Eddie Jr r328 Neville St Rt 5
Hinton Fannie E rRt 4 Bx 35
Hinton Geo rRt 4 Bx 1434
Hinton Geo Jr r611 Gettie St Rt 5
Hinton Geo R rRt 5 Bx 28
Hinton Geo R rRt 1 Bx 622
Hinton James E rRt 1 Bx 625
Hinton James E rRt 5 Bx 26
Hinton Jesse J rRt 2 Bx 185
Hinton John L Jr r610 Martin Dr Rt 5
Hinton Johnny rRt 1 Bx Ls59
Hinton Joyce M rBx 164
Hinton Lonnie rBx 495
Hinton Lottie B r320 Neville St Rt 5
Hinton Mary J rRt 4 Bx 13
Hinton Mary L rBx 59
Hinton Pete rRt 4 Bx 30
Hinton Ray R rLone Pine St Rt 4
Hinton Yvonne rForst Hv Trl Rt 2 Lt 4
Hinton Yvonne rRt 4 Bx 4
Hipp Donald R rRt 3 Bx P14
Hite Oscar H Jr rRt 3 Bx T11
Hobgood Sharon M r600 Howard St Rt 5
Hodge Jack R rRt 3 Bx 51
Hoggard Fitzhugh L r1027 Dewey St Rt 5

Hoggard Geo W rRt 1 Bx 81
Hogshire Wm J Jr rRt 3 Bx 1314
Holden Margie T rRt 3 Bx 287d
Holden Reginald E rRt 3 Bx 287
Holden Reginald E rBx 1139
Holland Gail B rRt 3 Bx Th9
Holland Linwood C rRt 3 Bx T48
Holland Martha W rBx 202
Holland Pearl P rRt 3 Bx 88
Holland Randy D rRt 3 Bx 261e
Holland Wm E rRt 3 Bx 254
Holley Dorothy E rRt 1 Bx 80
Hollis Glories A rRt 1 Bx 28
Hollis Guilford H rBx 575
Hollis Wm E Jr rRt 2 Bx 27
Holloman David L r203 Booth Ln Rt 2
Holloman Kath L r112 Cypress
Holloman Lillian M rRt 3 Bx 149
Holloman Patk rMeadows Trl Rt 2
Holloman Robt L rRt 3 Bx 81
Holmes Charlie K rRt 4 Bx 366
Holt Herbert B rRt 2 Bx 134
Hooks Ellis W r204 Park Av
Hooten Chas R rRt 4 Bx 336
Hopewell Thos J rRt 1 Bx 722
Hopkins Anthony rRt 1 Bx 596
Hopkins Jadie rRt 1 Bx 518
Hopkins Jadie rRt 3 Bx 197
Hopkins Ray A rRt 1 Bx 646
Hopkins Ray A rRt 1 Bx 332
Hopkins Richd L rRt 3 Bx H2
Hopkins Shirley J rRt 1 Bx 618
Hopkins Tyrone D rRt 4 Bx 32
Horton Phyllis L rRt 3 Bx 66
House Junius H r308 Gepight Av
House Kathleen P rRt 4 Bx 73
House Milton S Jr r205 1st St Rt 5
House Patricia A rRt 2 Bx 358c
Howard Bessie L rRt 1 Bx 214
Howard Eliz B r109 Narville St
Howard Fredrick C rBx 492
Howard Leroy rBx 6
Howard Lizzie R r1350 Greenwood Bl
Howard Lizzie R r135 Greenwood Bl Rt 5
Howard Mattie H r509 Newton Av Rt 5
Howard Richd F rRt 1 Bx 1014
Howard Willie L rRt 4 Bx 402
Howell Harvey Jr rRt 1 Bx 615
Howell John R rRt 3 Bx 142f
Howell John W rRt 1 Bx 614
Howell Larry D r113 Otis Av Rt 5
Howell Patricia A rRt 1 Bx 179
Howell Robin V rRt 1 Bx 1029
Howell Russell rRt 1 Bx 897
Hoyle Alice V rRt 4 Bx 120
Hoyle Curtis B r201 1st St Rt 5
Hucks Judy W rRt 1 Bx 396
Hucks Scotty C rRt 4 Bx 52
Hudson Brenda M rRt 2 Bx 257
Hudson Dewey V rRt 3 Bx 258k
Hudson Eliz rRt 1 Bx 408
Hudson Richd C rRt 3 Bx 14
Hunter Roger L rRt 2 Bx 256
Hunter Wm G rRt 2 Bx 20
Huntington Donna K rBx 482
Huskins John V rRt 2 Bx 107
Hussey Mary E rRt 1 Bx 68a
Hux Marion T rRt 2 Bx 129a
Hux Virgnina S rRt 3 Bx 303r
Hyde Carolyn E rRt 4 Bx 149
Hyde Chas B rBx 411
Hyde Chas B rRt 1
Hyde John L rRt 2 Bx 66
Hyde Ralph W rRt 2 Bx 359
Hyman Agnes L rRt 1 Bx 247
Hyman Alexander T rRt 1
Hyman Ann J r116 Cherry St
Hyman Carlton E rRt 4 Bx 618
Hyman Crawford E rRt 4 Bx 579
Hyman Geo C rRt 1 Bx 690
Hyman Jimmie R rSouthern Ter Rt 5
Hyman Jimmy R rSouthern Ter Rt 5
Hyman Joe rRt 3 Bx 318e
Hyman Jonah rRt 3 Bx 44f
Hyman Julius rBx 89
Hyman Julius rRt 1 Bx Ls89
Hyman Mattie H r342 E Market St
Hyman Nathaniel L Jr rRt 1 Bx Ph12
Hyman Robt L rRt 1
Hyman Willow Jr rRt 1 Bx 372
Investments Don W r1308 W Wilson St
Irving Richd T rRt 1 Bx 718
Isley Robt F rBx 1440
Ivey Linda R rRt 1 Bx 963
Jackson Deborah F rRt 4 Bx 353
Jackson Jessie J r403 Stricklnd Pk Rt 5
Jackson Raymond L r60 Jerrys Vlg Rt 2
Jacobs Mattie M r408 Greenwood Bl Rt 5
James Eugene rRt 4 Bx 360
James Henry L rRt 2 Bx 373
James Matthew A rRt 2 Bx 554
James Norman D rBx T44
James Norman O rRt 3 Bx 423
James Paul A rRt 4 Bx 528
James Ronnie E rRt 4 Bx 607
James Winifred B rRt 4 Bx 454
Jefferson Susan C rRt 3 Bx T80
Jenkins Carl A rBx 326

TAXI

CITY CAB OF TARBORO, Inc.

16 TAXICABS TO SERVCE YOU
Radio Dispatched Service From 7:00 A.M. To 12:00 P.M.
ALSO WRECKER SREVICE - GROUP RIDER SERVICE
WESTERN UNION OFFICE TEL. 823-1977
Tels. 823-2600 823-1977 823-8000

Jenkins Charlotte M rRt 1 Bx 520e
Jenkins Ernest rRt 1 Bx 900
Jenkins Lillian V rRt 1 Bx 377
Jenkins Ralph Jr rRt 3 Bx 81f
Jenkins Rosetta B rRt 3 Bx 111
Jernigan Alverta K r913 E John St
Jernigan Eloise G rRt 3
Jernigan James C rRt 3 Bx 63
Johnson Addie M r606 Gettie St Rt 5
Johnson Adell C r710 Greenwood Bl Rt 5
Johnson Barbara B rRt 1
Johnson Bernard r605 Otis Av
Johnson Chas A rRt 3 Bx 24b
Johnson Chas E rRt 2 Bx 357d
Johnson Claude Jr r100 Otis Av Rt 5
Johnson Claude 3d r122 Neville St Rt 5
Johnson Doristine J rRt 3 Bx 403
Johnson Edna H r114 Ridgewood Rd Rt 4
Johnson Evelyn J rRt 3 Bx 142k
Johnson Geo W 3d r2101 Barlow Rd
Johnson Harvey E rRt 1 Bx 255
Johnson Irene r400 Otis Av Rt 5
Johnson Ivery Jr rBx 394
Johnson James E rRt 1 Bx 487
Johnson James G rBx 465
Johnson James H r601 King Av Rt 5
Johnson James L rRt 3 Bx 177
Johnson Jessie B rRt 4 Bx 580
Johnson John H rRt 2 Bx 441
Johnson Joy rRt 2 Bx 9
Johnson Lester Jr rRt 1 Bx 1498
Johnson Lucy L r132 Ridgewood Rd Rt 4
Johnson Lucy P rRt 4 Bx 210
Johnson Marilyn Y r535 Mutual Bl Rt 5
Johnson Mary F r600 Howard St Rt 5
Johnson Melvin rRt 3 Bx 86e
Johnson Melvin R rBx 205
Johnson Milton D r504 Otis Av Rt 5
Johnson Nathan B r406 Greenwood Bl Rt 5
Johnson O K rRt 1 Bx 508
Johnson Pete T rRt 3 Bx 434
Johnson Ralph D rMeadows Trl Rt 2
Johnson Robt L rRt 1 Bx 135
Johnson Robt W rRt 3 Bx 142
Johnson Susie G rRt 3
Johnson Thos E rRt 4 Bx 185
Johnson Wm E r202 Russell St Rt 5
Johnson Wm L rRt 4 Bx 22
Johnson Wm M r201 Ridgewood Rd
Johnson Wm R rRt 3 Bx 392f
Johnson Wm S rRt 4 Bx 131
Johnson Willie T rRt 2 Bx 236
Jones Betty L rRt 2 Bx 63
Jones Brenda C rRt 3 Bx 303m
Jones Burton H rRt 3 Bx 137k
Jones Casey rRt 2 Bx 456
Jones Clara P rRt 1 Bx Ph40
Jones Claretha K r503 Otis Av Rt 5
Jones David R rRt 1 Bx 432
Jones Debbie B rRt 3 Bx 287e
Jones Denese A r641 S Main St Rt 4
Jones Eddie rRt 2 Bx 488
Jones Elbert L rRt 2 Bx 439h
Jones Ernest L r200 Ridgewood Rd
Jones Ethel R r206 Russell St Rt 5
Jones Eugene rRt 4 Bx 1421
Jones Fred r704 Greenwood Bl Rt 5
Jones Fred r311 Greenwood Bl Rt 5
Jones Garland J rRt 2 Bx 202
Jones Gayle B rRt 2
Jones Geo E r204 Booth Ln Rt 2
Jones Geo T rRt 2 Bx 526
Jones Gilda C rRt 1 Bx 223
Jones Gwendolyn A rBx Ls
Jones Haddie J rRt 3 Bx T78
Jones Hosia C rRt 1
Jones Hosia C rRt 1 Bx 25ls
Jones Illinois B rRt 2 Bx 186
Jones James C rRt 3 Bx 404e
Jones James E rRt 3 Bx 1554
Jones James H rRt 3 Bx 203
Jones James J 3d rRt 1 Bx Ls13
Jones James L r505 King Av Rt 5
Jones Jesse L r509 Newton Av Rt 5
Jones Joe M rRt 2 Bx 150
Jones Joseph rRt 1 Bx 772

Jones Joseph Jr rRt 1 Bx 901
Jones Juanita S r313 Russell St Rt 5
Jones Judy O rRt 2 Bx 22
Jones Julia C rRt 1 Bx 1028
Jones Julia M rMeadows Trl Rt 2
Jones Kelly r221 Black St Rt 4
Jones Lenward W Jr rRt 4 Bx 417a
Jones Louis P rRt 1 Bx 421
Jones Maggie B rBx 452
Jones Mamie B r134 Ridgewood Rd Rt 4
Jones Martha S rRt 3 Bx 399
Jones Mary E r732 S Main St Rt 4
Jones Robt L rRt 3 Bx 403
Jones Robt W rRt 2 Bx 460
Jones Rolft V rRt 4 Bx 80
Jones Russell L r406 Gettie St Rt 5
Jones Sandra J rRt 2 Bx 302
Jones Shirleeta S rRt 1 Bx 82
Jones Shirley L rEdge Bxo Rt 4
Jones Sidney L r1403 Roberson Dr
Jones Spencer W rRt 1 Bx 246a
Jones Thos C rRt 1 Bx 151
Jones Thos E r402 Neville St Rt 5
Jones Virgil L rRt 4 Bx 361
Jones Vulla M r400 Cathedral St Rt 5
Jones Walter C rRt 1 Bx 879
Jones Walter H rRt 3 Bx 288
Jones Warren R rRt 2 Bx 372
Jones Wm A rRt 1 Bx 1565
Jones Wm H rRt 1 Bx 81a
Jones Wm T Jr rRt 1 Bx 507
Jones Willie C rBx 183
Jordan Beatrice S rRt 1 Bx 806
Joseph Norman rRt 1 Bx 895
Joyner Cornell r302 Russell St Rt 5
Joyner Frank B rRt 4 Bx 476
Joyner Frank B rRt 4 Bx 286
Joyner Gary B rForst Hv Trl Rt 2 Lt 21
Joyner James M rBx 125
Joyner Laura J rRt 2 Bx 165
Joyner Lillian W rBx 124
Joyner Linda W rDixon Trlpk Rt 2 Lt 15
Joyner Mary W rRt 1 Bx 894
Joyner Robt L rRt 3 Bx 14
Kea Lenora C rRt 2 Bx 380
Kearney Joe Jr rRt 1 Bx 414
Kearney Joseph rRt 2 Bx 188
Kearney Josephine P rRt 1 Bx 619
Kearney Little D rRt 2 Bx 192b
Kearney Olivia G rRt 2 Bx 187
Kearney Philuster rRt 2 Bx 189
Kearney Roland rRt 2 Bx 61b
Keel Addie L rRt 3 Bx 100
Keel Billy R rRt 2 Bx 514
Keel Bobby W rRt 1 Bx 979
Keel Chas A rRt 4 Bx 276
Keel Earl T rRt 3 Bx 81k
Keel Joseph P rRt 4 Bx 42
Keel Mary S r604 Howard St Rt 5
Keel Roy Jr rRt 3 Bx 412
Keel Walter H rRt 4 Bx 333
Keel Walter R rRt 2 Bx Jv50
Keel Wm D rRt 1 Bx 472
Keel Wm W rRt 3 Bx P9
Keen Al R rRt 2 Bx T12
Keene Harold D rRt 4 Bx 11
Keeter Junful D rRt 1 Bx 712
Keeter Phillip D rRt 3 Bx 79f
Keeter Steve K rRt 1 Bx 401
Keeter Susie S rRt 5 Bx 21
Kelley Wayne D r611 E Johnston St
Kelly James L Jr rRt 3 Bx T82
Kennedy Michl L rRt 1 Bx 480
Kennedy Theo rRt 1 Bx 424
Kenney John H rRt 2 Bx 81
Kenney Norfleet Jr rRt 1 Bx 97
Kenney Walter L rRt 2 Bx 176
Kenney Wm H rRt 2 Bx 221
Killebrew Clater P rRt 1
Killebrew Clater P Jr rRt 3
Killebrew John A rRt 3 Bx 280h
Killebrew Lawrence R rRt 3 Bx 280
Killebrew Saml J r1017 Dewey St Rt 5
King Donald B r704 Forest Acres Dr
King Donald R rRt 1 Bx 230
King May L rRt 2 Bx 281
King Michl rSouthern Ter Rt 5
King Robt L rRt 3 Bx P12
Kinnin Varnell V r346 Church St Rt 5
Kirkland Roscoe S rRt 2 Bx 464
Knight Carrie H rRt 1 Bx 209
Knight Clement L rRt 1 Bx 65ls
Knight Clement L rBx 65
Knight Emma W rRt 3 Bx 43
Knight Fannie B rRt 1 Bx 610
Knight Frank rRt 4 Bx 474
Knight Geo H Jr rRt 3 Bx 373e
Knight Herman rRt 1 Bx 11
Knight Jesse R rRt 2
Knight Jetta H r1702 W Wilson Ext
Knight John T rRt 2 Bx 307
Knight Johnnie r403 Greenwood Bl Rt 5
Knight Joseph W rRt 1 Bx 215
Knight Lois J rRt 4 Bx 396
Knight Martha J rRt 3 Bx 532

Benton Furniture Co.
Kelvinator Appliances - Sylvania TV'S
Complete Home Furnishings
227-229 MAIN ST. 27886 TEL. 823-3834

Knight Ralph rRt 1 Bx 366
Knight Roy F rRt 4 Bx 394
Knight Ruth V rRt 1 Bx 55
Knight Susie B r808 Greenwood Bl Rt 5
Knight Thad C rRt 1 Bx 405
Knight Walter r320 Gettie St Rt 5
Knight Wm H rRt 1 Bx 101
Knight Woodie Y rRt 4 Bx 8
Knox Elmer L r305 1st St Rt 5
Knox Grover L Jr rRt 2 Bx 498
Knox James W rRt 1 Bx 992
Knox Jimmy rRt 2 Bx 83
Knox Pauline D rRt 1 Bx 974
Koonce Junius H rRt 2 Bx 140
Kornegay Carl L rBx 85
Kornegay Ethel H rRt 1 Bx 995
Lamm Gene A rRt 3 Bx 103
Lancaster Chas R rRt 4 Bx 622
Lancaster Joe rRt 4 Bx 166
Land James H r104 Greenbrar Rd Rt 4
Lane James C rBx 618
Lane Joshua W Jr rRt 2 Bx 358d
Lane Mary L r608 King Av Rt 5
Lane Robt L rRt 1 Bx Ph3
Lane Vinson H rRt 1 Bx 378
Langley Jesse M r602 Sorey Av
Lanier Horace A rRt 3 Bx 400
Lanier Walter E rRt 3 Bx 196
Lassiter Chas R rRt 1 Bx 265
Lassiter Geo F r205 Burris Pl Rt 2
Lassiter Henrietta L rRt 4 Bx 54
Lassiter Joseph E rRt 4 Bx 365
Lassiter Lonnie L r113 Fairview
Latham Oscar rRt 4 Bx 465
Lathan Oscar rRt 4 Bx 665
Lathan Troy M rRt 1 Bx 927
Lawrence Annie R rRt 4 Bx 354
Lawrence Cath J rRt 4 Bx 425
Lawrence Robt L rRt 2 Bx 96
Lawrence Sarah M rRt 2 Bx 38
Lawrence Stevie L r114 Neville St Rt 5
Lawton Mary E rRt 4 Bx 761
Layton Tonya L rRt 3 Bx 287h
Lea Joe L rBx 543
League Frank E r200 Slydia Dr
Lee Diane M rRt 4 Bx Ph15
Lee Ernest C rRt 1 Bx 930
Lee Gregory W rRt 2 Bx 262
Lee Lloyd L rBx 1442
Lee Marvin R rRt 1 Bx 825
Lee Rosa R rRt 3 Bx 172
Lee Sue A rRt 3 Bx 174
Leggett Curtis E rRt 3 Bx 611
Leggett Gloria S rRt 3 Bx 520e
Leggett Gregory B rRt 4 Bx 495
Leggett Jerome K rBx 314
Leggett John R rBx 21
Leggett Larry E rRt 4 Bx 496
Leonard Alvin H rBx 383
Leonard Alvin H Jr r608 Simpson Dr
Leonard Geo W rRt 2
Leonard Johnny J rRt 1 Bx 716
Leonard Rebecca L rRt 1 Bx 403
Leonard Spencer S rRt 1 Bx 715
Letchworth Arth A rRt 3 Bx 133
Letchworth Leroy rRt 4 Bx 343
Lewis Betty M rRt 3 Bx 91
Lewis Bobby R rBx 417
Lewis Bobby W rBx 3
Lewis Ceaso N rRt 1 Bx 550
Lewis Doris W rRt 4 Bx 360
Lewis Gary E r1303 Macon Pl
Lewis Gladys M r610 E Johnston St
Lewis Herbert W Jr rRt 4 Bx 461
Lewis Ida N rRt 1 Bx 873
Lewis James E r741 S Main St Rt 4
Lewis Janet H rRt 3 Bx 50w
Lewis Jenellia H rRt 4 Bx 55
Lewis Jimmy L rRt 3 Bx 80
Lewis Joseph L r103 Burris Pl Rt 2
Lewis Margt B rRt 3
Lewis Monnie E rRt 1 Bx 1007
Lewis Pedro D r132 Ridgewood Rd Rt 4
Lewis Raymond Jr rRt 1 Bx 534
Lewis Raymond Sr rBx 101
Lewis Robt A rRt 3 Bx 92

ROBERT'S OF TARBORO
Appraisals • Remounting • Repairs
"Diamonds Are Our Business"
Tel. 823-2149
309 Main St. 27886

FORBES INSURANCE & REALTY Inc.
ESTABLISHED 1952
MUTUAL INSURANCE — REAL ESTATE
INA
1905 N. Main St., 27886 Dial 823-3131

Nobody works harder for your money.
BB&T
BRANCH BANKING AND TRUST COMPANY
MEMBER FEDERAL DEPOSIT INSURANCE CORPORATION
318 Main St. 27886 623-6101
North Tarboro Branch, 1717 N. Main St. 823-6101
West Tarboro Branch, Howard Av. and Western Blvd. 823-6101

Lewis Ronnie D rRt 4 Bx 519
Lewis Ruth G rBx 617
Lewis Vernon W rRt 1 Bx 1055
Lewis Willie E rRt 1 Bx 79
Lewis Willie T rRt 4 Bx 34
Lilley Lester E rRt 1 Bx 993
Linkous Mary A rRt 2 Bx T9
Linkous Saml P rRt 2 Bx 3e
Livesay Hunter A Jr r1402 Ash St
Livesay Pauline C rRt 1 Bx 1057
Llano Francisco rRt 2 Bx 110
Lloyd Patricia A rRt 3 Bx 34
Lloyd Patricia M rRt 3 Bx 194w
Lockhart Frances S rRt 1 Bx 121
Lones James R rRt 4 Bx 230
Long Joe E rRt 2
Long Joe E rRt 2 Bx Jv38
Long Larry M r1402 Roberson Dr
Long Leslie D rRt 4 Bx 95
Long Luann R rRt 1
Long Mary E r102 1st St Rt 5
Long Nick rRt 3 Bx 522
Long Spencer r700 Forest Acres Dr
Long Vance D rRt 2 Bx 387
Lovette Pauline J rBx 103
Lucas Richd W rRt 2
Luper Donna K rRt 1 Bx 715
Luper Maria D rRt 1 Bx 419
Lynch Annie B rRt 4 Bx 3
Lynch Curtis R rLone Pine St Rt 4 Lt 11
Lynch Dennis D rRt 1 Bx Ph37
Lynch Donald R rRt 4 Bx 46
Lynch Elbert Jr rRt 1 Bx 168
Lynch Frank Jr rRt 1 Bx 961
Lynch Jackie L r301 Ellis Ln Rt 2
Lynch James L rRt 1 Bx 359
Lynch Jasper E rRt 3 Bx 142t
Lynch Josephine C rRt 1 Bx 645
Lynch Josephine C rRt 1 Bx 360
Lynch Richd rRt 1 Bx 643
Lynch Ronald A rRt 1 Bx 558
Lynch Shirley P r11 Lone Pine St Rt 4
Lynn Ben B rBx 351
Lynn Deborah F r607 E Johnson St
Lynn Elmer L rRt 3 Bx 77
Lynn Mary M rRt 3 Bx 72
Lynn Walter F Jr rRt 2 Bx 206
Lyons Arth L r512 St James St
Lyons Bernard rRt 2 Bx 276
Lyons Beulah R rRt 2 Bx 214
Lyons Columbus rRt 2 Bx 253
Lyons Fannie F r116 Greenwood Bl Rt 5
Lyons Frances D rBx 192
Lyons Grace D r117 Greenwood Bl Rt 5
Lyons James E rRt 1 Bx 278
Lyons Jesse R rRt 4 Bx 407
Lyons Leverne D rRt 2 Bx 184
Lyons Robt E rRt 2 Bx 181
Lyons Roscoe rRt 4 Bx 569
Lyons Roscoe Jr rRt 4 Bx 413
Lyons Vernice M r203 Watson St Rt 5
Mabry Patricia A rRt 3 Bx 295
Maccondery Johnny rRt 3 Bx 139
Macdonald Cheryl A rBx 1413
Macdonald James D rBx 141
Macdonald James D rRt 3 Bx P3
Machudson Gladys rRt 3 Bx 160
Mack Queen P rBx 572
Macklin Renaldo L rRt 3 Bx T100
Madry Lawrence R rRt 2 Bx 105
Maier Geo P rBx 1183
Mallory Curtis M r410 Gettie St Rt 5
Mallory Darious L rRt 1 Bx 131
Malone Gypsie B rBx 401
Mandt Claudia H rRt 3 Bx 517
Manning Arth R rRt 2 Bx 375b
Manning Billy P rRt 4 Bx 485
Manning James T rRt 4 Bx 660
Manning Joseph E rRt 3 Bx 260
Manning Melvin E rRt 3 Bx 38k
Manning Nona B rRt 3 Bx 566
Manning Thos E rRt 1 Bx 950
Manning Walter G rRt 1 Bx 1271
Manuel Wm R rRt 3 Bx P8

TARBORO SAVINGS & LOAN ASSOCIATION
SAVINGS INSURED UP TO $100,000
ESTABLISHED 1905
Tel. 823-3116

Barnhart Agency, Inc.
Complete Insurance and Real Estate Services
MLS
Tel. 823-6181
501 Main St., P.O. Box E
PIA

Dunn Enterprises of Tarboro Inc.
SIDING, STORM DOORS AND WINDOWS
PATIO AND CARPORT COVERS
209 W. St. James St. (27886) Phone 823-7789

Tarboro Printing Co., Inc.
SINCE 1889
COMPLETE PRINTING SERVICE
PUBLISHERS OF The Daily Southerner
504 W. Wilson St., P.O. Box 1199 (27886) Tel. 823-3106

Markham Allan B Jr rBx 1'21294
Marks Loray rRt 3 Bx 184
Marlow Roland H rRt 4 Bx 78
Marshall Thos A 3d rRt 3 Bx 287f
Martin Roland G rRt 1 Bx 737
Matthews Jimmy R rBx 292
Matthews Joseph E rRt 2 Bx 156
Matthewson Amy A r322 Mutual Bl Rt 5
Matthewson Mary W rRt 1 Bx 276
Maunel Wm R rCenter St Rt 5
Maye Ann A rRt 3 Bx 20b
Mayo Benj rRt 3 Bx 142m
Mayo Columbus W rRt 1 Bx 306
Mayo Daisy W rRt 1
Mayo Edgar E Jr rRt 4 Bx 127a
Mayo James W rRt 4 Bx 405
Mayo Jesse Jr r510 King Av Rt 5
Mayo John rRt 4 Bx 408
Mayo Johnnie rRt 1 Bx 372
Mayo Sylvia W r7 Lakeside Trl Rt 5
Mcbattle Curtis rRt 1 Bx 58
Mcbee Jerry Jr r402 Beasley Dr Rt 5
Mcbryde Grace G rRt 3 Bx 184c
Mccall Douglas A rRt 3 Bx 79k
Mccandless John C r112 Berkley St Rt 5
Mccandless John C rRt 1 Bx 697
Mccray Geo R rRt 1 Bx Ph22
Mcdowell Addie rRt 1 Bx 307
Mcdowell Ernestine rRt 1 Bx 287
Mcdowell Frances C rRt 2 Bx 228
Mcdowell Janet D rRt 2 Bx 227
Mcdowell Lorene B rRt 2 Bx 212a
Mcdowell Nancy rForst Hv Trl Rt 2 Lt 8
Mcdowell Rebell S r700 King Av Rt 5
Mcdowell Reggie E rRt 1 Bx Ls115
Mcdowell T C rRt 2
Mcduffie Saml L rRt 2 Bx 73
Mceachin James B rRt 3 Bx 141t
Mcfadyen Geo H rBx 1472
Mcfarlin Chas rRt 2 Bx 306
Mcfarlin James E r127 Ridgewood Rd Rt 4
Mcfarlin Leroy rRt 2 Bx 435
Mcfarlin Sarah P rRt 2 Bx 439j
Mcginnity Ronald L r217 Booth Ln Rt 2
Mckenzie Leonard r606 King Av Rt 5
Mckinsey Bonnie S rRt 2 Bx 132
Mcneely Glenn E rRt 3 Bx T53
Mcneil Charlie r303 Neville St Rt 5
Mcneil Diana P rRt 2 Bx 412
Mcneil James L rRiverside Dr Rt 5
Mcneil James L rRt 4 Bx 9
Mcneil Larry E rRt 2 Bx 65jv
Meads Richd C Jr r132 Greenbrar Rd Rt 4
Mears David A rRt 3 Bx 58
Medford Gary L rRt 3 Bx 455
Medford Gladys L rRt 2 Bx 399
Medford Harvey K rRt 2 Bx 400
Medford Kenneth R rRt 2 Bx 397
Medford Reginald D rRt 3 Bx 201
Medley Michl A rRt 2 Bx 528
Meeks Eddie L r502 Newton Av Rt 5
Meeks James E r504 Newton Av Rt 5
Meeks James E r500 Newton Av Rt 5
Meiggs Raymond D rRt 3 Bx 197t
Mercer Katrina G rRt 3 Bx 246b
Mewborn Thos B Sr r115 S Main St Rt 4
Midgett Alf C rRt 3 Bx T64
Millard Deborah R rRt 1 Bx 500
Miller Cath T rRt 4 Bx 1300
Miller Cora L rRt 1 Bx 890
Miller James T rRt 3 Bx 388

Creech THE FLORIST
MEMBER F.T.D. AND TELEFLORA
403 Main St. (27886) Tel. 823-1196
say it with FLOWERS!

FIRST COLONY SAVINGS AND LOAN ASSN. Inc.
Other First Colony Locations in Albemarle, Cary, Raleigh, Rockingham, Southern Pines and Wilmington
400 MAIN STREET
TARBORO, N.C. (27886)
P.O. DRAWER G
PHONE: 823-1708

CAROLINA OFFICE EQUIPMENT CO., Inc.
Printing — Office Supplies — Office Furniture — Office Machines
Interior Design — Office Layout
Tel. 823-1311
404 Main St. 27886

True Value HARDWARE STORES
Marrow-Pitt Hardware Co., Inc.
SERVING TARBORO AND SURROUNDING AREA SINCE 1913
305 Main St. 27886 Dial 823-3127

Miller Kenneth T r601 E Johnston St
Miller Rosemary B r206 Burris Pl Rt 2
Mills Clara P r30 Walker St L
Mills Gloria P r1405 Cypress St
Mills Thos H rRt 1 Bx 769a
Mitchell David L rBx 49
Mitchell Geo W rRt 1 Bx 6
Mitchell Leroy rRt 3
Mobley Donald L rRt 4 Bx 778
Mobley Randy C rBx 1455
Modein Lee R rRt 4 Bx 230
Modlin Willie A rBx 606
Monroe James M rRt 1 Bx 268
Moore Ailean P rRt 2 Bx 508
Moore Chas A r2 Riverside Dr Rt 5
Moore Clarence A rRt 1 Bx 999
Moore Danny R rRt 4 Bx 456
Moore Dora L rRt 4 Bx 26
Moore James T rBx 295
Moore Janet R r1606 Canal St
Moore Kenneth W rRt 2
Moore Leroy rRt 4 Bx 268
Moore Leroy Jr rRt 1 Bx 747
Moore Thos E rRt 3 Bx 423w
Moore Wiley C Jr rRt 4 Bx 135
Mooring Gwendolyn rRt 4 Bx 615
Mooring Raymond E rRt 4 Bx 310
Morgan Bill rRt 3
Morgan David K rRt 3 Bx T58
Morgan John G rRt 3 Bx 330
Morgan Wiley rRt 3 Bx 90
Morgan Willie C rRt 1
Morning Clinton R rRt 1 Bx 604
Morning Clinton R rRt 1 Bx 336
Morning Doris J rRt 1
Morning Murray L r542 Mutual Bl Rt 5
Morris Ava B rBx 537
Morris Deborah F rRt 4 Bx 63
Morris Dennis L rRt 1 Bx 54c
Morris Dennis S rRt 4 Bx 355
Morris Donnie R rRt 1 Bx 978
Morris Lois M rRt 4 Bx 330
Morris Robt r900 Greenwood Bl Rt 5
Morris Walter H rRt 3 Bx 60
Morris Walter L rRt 3
Morton Alice F rT93 Rt 3
Moseby Lena R rRt 3 Bx 294
Mosley Luther E rRt 2 Bx 41
Moss Wm rRt 2 Bx 282
Moten John R rBx 303
Mumford Stella rRt 4 Bx 332
Murfee James F rRt 1 Bx 952
Murfee Mary A rRt 1 Bx 550
Murphrey Sherrod B rRt 1 Bx 906
Murphy Curtis r652 S Main St Rt 4
Murphy Jessie M rRt 1 Bx 291
Murphy Robt r414 Beasley Dr Rt 5
Muse Huston T rRt 1 Bx W3
Muse Peter D rRt 4 Bx 510
Myers Jesse A rRt 2 Bx 1286
Myers Jesse A rRt 2 Bx 286
Myers Kenneth G rRt 1 Bx W10
Myers Sam M rRt 2 Bx 358e
Myers Saml R r706 Marshall St
Myers Shirley H rBx 309
Narron Jill T rT5 Midlake Trl Rt 3
Nash Brent D rBx 339
Neal Chas E rRt 4 Bx 264
Neal Chas E rRt 3 Bx 449
Nelson Burtis C rRt 2 Bx 10
Nelson Jerry W rRt 2 Bx 211
Nettles Josephine B rRt 3 Bx 121
Newberry Larry W r100 Barrington Dr
Newell Charlie A rRt 1 Bx 972
Newell Jonathan D rRt 4 Bx 414
Newell Warren H Jr r105 Reynolds Rd
Newkirk Calvin R r662 S Main St Rt 4
Newkirk Earlean D rRt 3 Bx 137n
Newsome Kath P r602 E Johnston St
Newton Albert L r208 Wahree St
Newton Amy L r509 Hall St
Newton Connie A rRt 4 Bx 627
Newton Wm D r613 Martin Dr Rt 5
Nichols Adell E rRt 4 Bx 595
Nichols Curtis L rRt 4 Bx 371
Nichols Marvin E rRt 4 Bx 596
Nichols Michl E rRt 4 Bx 593
Nichols Rhonda D rRt 4 Bx 191
Nichols Wm C rRt 3 Bx T39
Nix Gladys M rRt 1 Bx 342b
Noble Bessie S rBx 97
Noble Clyde r100 Carney St Rt 5
Noble James A rRt 1 Bx 513

GEORGE HICKS CHRYSLER-PLYMOUTH Inc.
PLYMOUTH Sales — Service CHRYSLER
PLYMOUTH K CAR LeBARON - CORDOBA - NEWPORT
CHAMP ARROW - ARROW PICK-UP NEW YORKER - 5TH AV
CHRYSLER Plymouth
Ward Blvd. and Lipscomb Rd., P.O. Box 607 (27893) Tel. 243-2139

Noble Roosevelt r137 Ridgewood Rd Rt 4
Nobles Richd E r101 Ellis Ln Rt 2
Noblet Ethel B rBx 513
Norfleet Milton C rRt 1 Bx 47
Norman Terry C rRt 3 Bx 313e
Norris Linwood E rRt 2 Bx 530
Norris Mamie W rRt 2 Bx 22m
Norville Albert R rRt 4 Bx 453
Norville Martin R r300 1st St Rt 5
Oakley Leona M rRt 1 Bx 731
Odell James D rRt 1 Bx W5
Oneal Essie W rRt 4 Bx 612
Oneal Frederick G rRt 4 Bx 244
Oneal Glendora P r501 Hall St
Oneal J L rRt 1 Bx 489
Oneal Paul G Jr rRt 1 Bx 486
Outlaw Arth T r706 Forest Acres Dr
Overby Barbara B r1301 Macon Pl
Overstreet Randall P rRt 2 Bx 104
Overton Evelyn M rRt 3 Bx T98
Overton Robt L rRt 2 Bx 504
Owens Billy C rRt 3 Bx 184
Owens Boyce C rRt 3 Bx 65
Owens Durwood H rRt 3 Bx 78
Owens Herman L r327 Snowden St Rt 5
Owens Ivey R r101 Berkley St Rt 5
Owens Margt A rLeggets Hwy Rt 2
Owens Margt S rBx 372
Owens Melvin E rRt 2 Bx 3e
Owens Shirley C rRt 2 Bx 1404
Owens Thos A rRt 3 Bx T61
Owens Willie J rRt 4 Bx 450a
Padgett James E rRt 1 Bx 848
Padgett Jo L rRt 2 Bx 86
Padgett Joe S rRt 2 Bx 76
Page Cannie A rRt 3 Bx P5
Page Jimmie A rRt 3 Bx 380
Page Wm M rRt 3 Bx 99
Paramore Edgar R Jr rRt 3 Bx 406
Parisher Carl S r301 1st St Rt 5
Parker Berry E Jr rForst Hv Trl Rt 2 Lt 24
Parker Billy r428 S Main St Rt 4
Parker Bruce W rRt 2 Bx 90
Parker Cath G rRt 2 Bx 420
Parker Cleveland R rRt 2 Bx 234
Parker David rRt 3 Bx 244
Parker Donald R rRt 3 Bx 61
Parker Donna B r632 Beasley Dr Rt 5
Parker Eddie G rRt 1 Bx 553
Parker Geo Jr r208 Ridgewood Rd
Parker Geo Jr rRt 4 Bx 290
Parker Geo Sr rRt 3 Bx 476
Parker Gladys O rRt 3 Bx 17
Parker James H rRt 4 Bx 610
Parker James H rRt 4 Bx 253
Parker James T rRt 1 Bx 999
Parker Joann J rRt 4
Parker Joe rRt 3 Bx 391e
Parker Lewis T rRt 1 Bx 130
Parker Margt D rRt 1 Bx 477
Parker Niagara S rForst Hv Trl Rt 2 Lt 28
Parker Ray C rRt 4 Bx 550
Parker Richd R rRt 4 Bx 532
Parker Susie A rRt 4 Bx 388
Parker Valerie C rRt 3 Bx T77
Parker Virginia E rRt 4 Bx 648
Parker Wilbur C rRt 4 Bx 356
Parker Wm D r212 Booth Ln Rt 2 A
Parker Wm M rRt 3 Bx 47b
Parker Willie E r309 King Bl Rt 5
Parrish Brenda S rBx 512
Parrisher Edna B rRt 1 Bx 968
Parrisher Kenneth A rRt 2 Bx 30
Parrisher Mary W rRt 3 Bx 42
Patterson Gladys L rRt 3 Bx 95
Peace Stephen L rBx 355
Peace Susan M rBx 162
Peaden Alvis W rRt 4 Bx 664
Peaden Amos M rRt 2 Bx 394
Peaden Bobby R rRt 3 Bx 209

SPEIGHT AND ASSOCIATES PA
SURVEYING AND ENGINEERING
120 E. ST. JAMES ST. TEL. 823-0550

TARBORO OIL COMPANY, Inc.
Wholesale Motor Fuels — L P Gas
401 Trade St. (27886)
Phone 823-8145

Your time is valuable—So is your customer's
Credit-Reference Checking by use of the City Directory
Is Accurate, Complete, and Avoids Embarrassing Delays.

Peaden Edw E rRt 4
Peaden Jimmy W rRt 4 Bx 507
Peaden Woodrow W rRt 2 Bx 43
Peele Charlie L r615 Martin Dr Rt 5
Peele Ethel M rRt 3 Bx 230
Peele Jesse R r612 King Av Rt 5
Peele Katie M rRt 2 Bx T4
Pender Anthony rRt 2 Bx 121
Pender Margt A r72 Lakeside Trl Rt 5
Pender Susie B rRt 2 Bx 120
Penwell Pearl C rRt 1 Bx 224
Perkins Anthony Q r119 Neville St Rt 5
Perkins Brenda R rRt 2 Bx 492
Perkins Curtis L r27 Riverside Dr Rt 5
Perkins Rayfield r104 Greenwood Bl Rt 5
Perry Curtis L rRt 2 Bx 439b
Perry Ella P r207 1st St Rt 5
Perry James C rRt 2 Bx 60
Person Herbert Sr r121 Ridgewood Rd Rt 4
Person Jerleen H rRt 2 Bx 116
Petree Gary D rBx 3
Pettaway Bertha A rBx 371
Pettaway Bertha E r718 Greenwood Bl Rt 5
Pettaway Carlenia J rRt 1 Bx 34
Pettaway Charlie S rRt 1 Bx 128
Pettaway Charlotte B rRt 1 Bx 563
Pettaway Debbie D r201 Ridgewood Rd
Pettaway James A r444 Church St Rt 5
Pettaway James R r210 Greenwood Bl Rt 5
Pettaway Jean C r107 Ridgewood Rd Rt 4
Pettaway Jessie R rRt 3 Bx 155
Pettaway Joyce H rRt 3 Bx 39e
Pettaway Sylvester Jr rRt 2 Bx 481
Pettaway Willie L rForst Hv Trl Rt 2 Lt 16
Phelps Melody D rRt 3 Bx 216
Phillips Annie B r605 Howard St Rt 5
Phillips Benj H rRt 4 Bx 122
Phillips Dennis L rRt 3 Bx 223
Phillips Henry L r1414 Fountain St
Pierce Margt H rRt 3 Bx 176
Pilgreen Michl R rRt 1 Bx 490
Pinkney Irene S r204 Greenwood Bl Rt 5
Pippen Clayton rRt 3 Bx 140
Pippen David L rRt 1 Bx 170
Pippen Fred rRt 2 Bx 317
Pippen Fred L rRt 4 Bx 30
Pippen Lena rRt 4 Bx 473
Pippin Eugene rRt 1 Bx 19
Pippin Fredrick N rBx 111
Pitt Carl W rDixon Mhp Rt 2 Lt 5
Pitt Edna W rRt 4 Bx 35
Pitt Ernest r415 Walston St Rt 5
Pitt Henry D r202 S Main St Rt 4
Pitt James A rRt 4 Bx 443
Pitt Lloyd P r310 E Granville St
Pitt Susie T rRt 3 Bx 595
Pitt Vernon C r802 Brandon Av
Pitt Vicky B rBx 87
Pitt Wm R r610 Mutual Bl Rt 5
Pittman Bernard D rBx 1431
Pittman Berry Jr rRt 2
Pittman Berry Sr rRt 2 Bx 251
Pittman Bert r700 Greenwood Bl Rt 5
Pittman Betty J rRt 2 Bx 374
Pittman Calvin L rRt 2 Bx 155
Pittman Calvin L rLakeside Trlpk Rt 2
Pittman Cynthia M rRt 3 Bx 295
Pittman Dennis J rRt 1 Bx Ph33
Pittman Dora L rRt 2 Bx 243
Pittman Doretha rRt 2 Bx 179
Pittman Ethel J rRt 2 Bx 244
Pittman Geo W rRt 3 Bx 358
Pittman Geo W rRt 3 Bx 258
Pittman Henry G rRt 2 Bx 399
Pittman Herbert A rRt 2 Bx 429
Pittman James C r47 Lone Pine St Rt 4
Pittman James L rRt 2 Bx 263
Pittman Joe Sr r124 Mutual Bl Rt 5
Pittman Kenneth W rRt 3 Bx 84b
Pittman Lewis Jr rRt 1 Bx 505
Pittman Lewis Jr rRt 1 Bx 877
Pittman Mamie D r701 Greenwood Bl Rt 5 A
Pittman Margt M rRt 2 Bx 265
Pittman Michl W rRt 2 Bx 474
Pittman Rita M rRt 1 Bx 1147
Pittman Robt r435 Beasley Dr Rt 5
Pittman Ruth E r340 Watson St Rt 5
Pittman Thos L rRt 3 Bx 65t
Pittman Vonezell rRt 2 Bx 274
Pittman Willie A rLone Pine St Rt 4
Pittman Willie J r105 Ridgewood Rd Rt 4
Piver Thos A r709 Howard St Rt 5
Pixley Donald B rRt 3 Bx P2
Plemmer Issac L r206 Ridgewood Rd

RAWLS & WINSTEAD AUTO PARTS
NAPA
Auto and Tractor Parts and Supplies
2248 Main St. 823-2017

Plemmer Walter Jr r504 Greenwood Bl Rt 5
Pollard Don C r120 Ridgewood Rd Rt 4
Pollard Fred Jr rRt 1 Bx 397
Pollard Harry E rRt 3 Bx P19
Pollard Ida M r211 1st St Rt 5
Pollard Jessie J rRt 3 Bx 6
Pollard Larry T rRt 4 Bx 465
Pollard Orlando R Jr rRt 1 Bx 940
Pollard Phyllis D rRt 4 Bx 455
Pollard Robin W rRt 3 Bx T55
Pollard Suzanne P r210 Booth Ln Rt 2
Pollard Terry S rRt 4 Bx 1582
Pollard Wm A r1302 Cypress St
Pollock Gladys P rRt 4 Bx 618
Pope Dorothy G rRt 2 Bx 379
Porter David K rRt 3 Bx 9b
Porter Gwendolyn J rLone Pine St Rt 4
Porter Herman L r300 Stricklnd Pk Rt 5
Porter Ronnie T rRt 1 Bx 565
Potts Vickie L r711 Howard St Rt 5
Powell Bettye C rRt 2 Bx 318
Powell Bettye J rRt 2 Bx 439h
Powell Carolyn C r101 Greenwood Bl Rt 5
Powell Charlie E rRt 3 Bx 397
Powell Clarence R rRt 1 Bx 702
Powell Donna S rRt 3 Bx 377
Powell Edw R r29 Riverside Dr Rt 5
Powell Eliz W rRt 3 Bx 398
Powell Ernest L rRt 2
Powell Geraldine J r80 Riverside Dr Rt 5
Powell Hannah G r404 Neville St Rt 5
Powell James C rRt 2 Bx 368
Powell James C r604 Greenwood Bl Rt 5
Powell James D rRt 2 Bx 385
Powell James K rRt 1 Bx Ph44
Powell James R r310 Granville St
Powell John R r309 Greenwood Bl Rt 5
Powell Joseph C rRt 3
Powell Magnolia B rRt 1 Bx 996
Powell Mariah B r206 5th St Rt 5
Powell Mattie A rBx 562
Powell Nathaniel rRt 4 Bx 34
Powell Roosevelt r710 Bell St Rt 4
Powell Rosa L rRt 4 Bx 418
Powell Theo R rRt 2 Bx 395
Powell Theo R Jr rRt 4 Bx B
Powell Thos T rRt 3 Bx 86
Prescott Ruth W rRt 1 Bx 502
Presnell Billy J r1310 Marine Dr
Price Frank Jr r713 Howard St Rt 5
Price Joyce M rRt 1 Bx 141a
Price Wm E rRt 3 Bx 402
Price Wm H rRt 3 Bx 334
Pridgen Evelyn C rRt 4 Bx 61
Pridgen Fred rRt 2 Bx 386
Pridgen Geo W rRt 3 Bx 234
Pridgen Randy G rRt 3 Bx 12a
Privette Wm N rRt 3 Bx 81
Procter Betty L rRt 3 Bx 183
Proctor Albert L Jr rRt 3 Bx 285
Proctor Archie D rRt 3 Bx 183
Proctor Benj R rRt 2 Bx 32
Proctor Bertha E rRt 3 Bx H17
Proctor Bertha E rRt 3 Bx 17
Proctor Bobby G rRt 3 Bx T92
Proctor Dennis E rRt 2 Bx 490
Proctor Donald E r204 1st St Rt 5
Proctor Geo L rRt 3 Bx 245
Proctor Geo L rRt 3
Proctor Michl L rRt 3 Bx 246
Proctor Ollen O r104 Burris Pl Rt 2
Proctor Wm A rBx 1252
Pruden Luther G rRt 3 Bx T61
Pullen Joseph A rRt 1 Bx W7
Pulver Betty S rRt 2 Bx 295
Purvis John E rRt 3 Bx 20
Purvis John E Jr r1406 Roberson Dr

Edgecombe Homestead and Loan Association
"Savings and Loan Service For Edgecombe County Since 1889"
422 MAIN ST. 27886 TEL. 823-2184

Purvis Maggie W r215 King Bl Rt 5
Quigless Milton D r315 E Granville St
Rackley Phil H rRt 3 Bx 205
Raines Eloise W rBx 312
Randolph Betty J rRt 2 Bx 4b
Randolph Claude M Jr r106 Briarwood Ct
Randolph James C rRt 1 Bx 150
Randolph Joseph r800 King Av Rt 5
Randolph Lillie D rRt 3
Ransome Ben Sr rRt 2 Bx 457
Ransome James rRt 2 Bx 79
Ransome James L r600 Martin Dr Rt 5
Ransome Jesse L rBx 252
Ransome Lillie Y rBx 1593
Ransome Wm A rRt 2 Bx 39q
Ransome Wm S rRt 2 Bx 439q
Rawls Cherri D rT H 15 L Hillcrst Trl
Raynor David L rRt 3 Bx 79r
Raynor Gwendolyn B rRt 2 Bx 3f
Raynor Jerry L rRt 3 Bx 154
Raynor Wm D rRt 2 Bx T36
Reams Billy R rRt 3 Bx 192
Reason Callie H rRt 4 Bx 120
Reason Walter rRt 3 Bx 537
Register Dorothy A rRt 2 Bx 377
Reid Frank rRt 2 Bx 55
Reiger Richd J rRt 2 Bx 200
Revis Martha rRt 3 Bx 194
Reyes Francisca M rRt 4 Bx 534
Reynolds Arth r705 Greenwood Bl Rt 5
Reynolds Edw A r106 Greenbrar Rd Rt 4
Reynolds Gloria J r110 Greenbrar Rd Rt 4
Reynolds Raymond L rRt 4 Bx 179
Reynolds Willis F rRt 2 Bx 522
Rhodes Joyce L rRt 3 Bx T69
Ricks Marion L rRt 1 Bx 26
Ricks Mary N r1307 Baxter St
Ricks Wm L rBx 1322
Riddick Gloria M rRt 2 Bx 30
Riddle James H rRt 4 Bx 28
Ridgeway John L rBx 45
Riggs Brenda W rRt 3 Bx 1433
Riggs Bruce E rRt 1 Bx 1012
Riggs Johnny R rRt 1 Bx 1018
Riggs Thelma I rRt 2 Bx Jv35
Riley Mary W rRt 3 Bx 223
Robbins Joyce T rRt 2 Bx 1224
Robbins Patricia C rBx 232
Roberson Beauford r129 Ridgewood Rd Rt 4
Roberson Dennis R r202 Ellis Ln Rt 2
Roberson Mary L rBx 1541
Roberson Melodine C rRt 1 Bx 1
Roberson Robt L rRt 1 Bx 666
Roberson Wesley L r429 Beasley Dr Rt 5
Roberts Tommy G rRt 4 Bx 357
Robertson James E rRt 1 Bx 2
Robinson Curtis R r1207 Ambleside Dr
Robinson Eddie Jr rRt 2 Bx 61
Robinson James E r414 Church St Rt 5
Robinson Jeffery L r601 Howard St Rt 5
Robinson Margt J r104 Bridgers Pl Rt 5
Robinson Melinda B r7 Riverside Dr Rt 5
Robinson Molly N rRt 1 Bx 972
Robinson Spencer rRt 4 Bx 542
Rochelle Cecil H rRt 3 Bx 200e
Rochelle Curtis A rRt 2 Bx 375
Rochelle Jack A rRt 4 Bx 20
Rodgers Fate E rRt 2 Bx 246
Rogers Haywood C rRt 2 Bx 45
Rogers Judy F rRt 4 Bx 216
Rogers Preston E rRt 2 Bx 358
Rogers Robt D rRt 2 Bx 29
Rogerson Ira Jr rRt 2 Bx 506
Rogister James E rRt 2 Bx 377
Rogister Robt E rRt 2 Bx 378
Rose Alvin B rRt 3 Bx 18
Rose Alvin B rRt 3 Bx T18
Rose Carl H rRt 2 Bx 44
Rose Cindy E rRt 2 Bx 354
Rose Robt L rRt 4 Bx 302
Rose Wm E Jr rRt 3 Bx 117
Rountree Donald E r606 Hall St
Rowe Bobby G rRt 2 Bx 1595
Ruffin Brenda F r611 Martin Dr Rt 5
Ruffin Ethel V rRt 1 Bx 512
Ruffin Johnnie R rRt 3 Bx 433
Ruffin Luther Jr r511 Church St Rt 5
Ruffin Maggie L rRt 1 Bx 105
Ruffin Mary E rRt 3 Bx 295b
Ruffin Milton R r500 Otis Av Rt 5
Ruffin Robt C rRt 2 Bx 108
Ruffin Robt L rRt 3 Bx 21
Ruffin Robt W rRt 1 Bx 980
Russ Peggy G rRt 2 Bx 95
Russell Horace B r127 Howard Cir
Russell Kenneth D rRt 4 Bx 214
Rutledge Mary S rRt 4 Bx 71
Salter Donna S rBx 1483
Sanders Mary A rRt 4 Bx 499
Sanders Theron rRt 4 Bx 278
Sanderson Frederick E rRt 2 Bx 1199
Sanderson Jerry T rRt 3 Bx 31

Benton Furniture Co.
Kelvinator Appliances - Sylvania TV'S
Complete Home Furnishings
227-229 MAIN ST. 27886 TEL. 823-3834

Sanderson John F rBx 1133
Sasser Sherry H r201 1st St Rt 5
Satterthwait Saml R rRt 1 Bx 500
Satterthwaite Eugene P rRt 1 Bx 525
Satterthwaite Margt P rRt 1 Bx 496
Satterthwaite Saml R rRt 1 Bx 273
Saunders Wm rRt 1 Bx 34
Savage Austin rRt 4 Bx 75
Savage James H rRt 1 Bx 354
Savage Lillian H rRt 1 Bx 1049
Savage Sonji C r507 Hall St
Savage Terry A rRt 4 Bx 73
Savage Willie L rRt 2 Bx 154
Sawyer Robt J II rRt 4 Bx 1136
Scott Carl S rRt 4 Bx 546
Scott Clarence R rRt 3 Bx 110h
Scott Daniel W r214 Booth Ln Rt 2
Scott Edgar rRt 1 Bx 303
Scott Geo C rRt 1 Bx 366
Scott Geo C rRt 4 Bx 378
Scott John D rBx 464
Scott Kenneth E rRt 1 Bx 548
Scott Oscar G r302 Ellis Ln Rt 2
Scott Randy A rRt 1 Bx 25
Scott Rose B rBx 417
Sessoms Arth r410 Mutual Bl Rt 5
Sessoms Bobby R rRt 3 Bx 49
Sessoms David H rRt 2 Bx 131
Sessoms Donna W rRt 2 Bx 359
Sessoms Donnie F rRt 2
Sessoms Jasper E r210 King Bl Rt 5
Sessums Alton F rRt 2 Bx 4a
Sexton Donna H r902 Greenwood Bl Rt 5
Sharpe Charlie rRt 1 Bx 72
Sharpe Charlie rBx 623
Sharpe Doris B rRt 4 Bx 386
Sharpe James H r651 S Main St Rt 4
Sharpe John L rSouthern Ter Rt 5
Sharpe Margt B rBx 626
Sharpe Quintella rRt 2 Bx 419
Sharpe Shirley A r216 Ridge Wood Rd
Shaw Ada B rRt 1 Bx 554
Shaw Dorthea r205 Russell St Rt 5
Shaw Ernest W rRt 4 Bx 5
Shaw Joe A Jr r501 Otis Av Rt 5
Shaw Johnnie L rRt 1 Bx 82
Shaw Juanita S rRt 3 Bx 36f
Shaw Robt Jr r3 Russell Dr B
Shaw Sebrena D r509 Otis Av Rt 5
Shaw Walter M Jr r301 Neville St Rt 5
Shaw Wilbert r802 Greenwood Bl Rt 5
Shelton Clifton D rRt 4 Bx 427
Shelton Edwin T rRt 4 Bx 255
Sherrick Chas H rRt 2
Sherrod Angela D r309 Russell St Rt 5
Sherrod C rRt 1 Bx Ph20
Sherrod C rRt 1 Bx 20
Sherrod Calvin r906 Greenwood Bl Rt 5
Sherrod Cora L rRt 1 Bx 663
Sherrod Dennis D r136 Ridgewood Rd Rt 4
Sherrod Frank J rRt 3 Bx 391b
Sherrod Harvey L rRt 1 Bx 126
Sherrod Henry A r409 Gettie St Rt 5
Sherrod Henry A r803 Greenwood Bl Rt 5
Sherrod Kath F rRt 1 Bx 117
Sherrod Lillian P r505 Watson St Rt 5
Sherrod Mamie H rRt 4 Bx 94
Sherrod Mamie L rRt 1
Sherrod Willie W rRt 1 Bx 160
Shine Vera L r505 Stricklnd Pk Rt 5
Shirley Jerry W rRt 2 Bx 1154
Shirley Wm H rRt 3 Bx 241
Short Carl I rRt 3 Bx 396e
Short Essie M rBx 2
Short Shirley A r625 Martin Dr Rt 5
Short Wilmer L rBx 264
Shrock John H rRt 4 Bx 258
Sidney Walter R rRt 2 Bx 420
Simpkins Bruce H rRt 4 Bx 516
Simpson Harold N r500 Benson Dr
Simpson Lane B Jr rRt 1 Bx 939
Simpson Lane B Sr rRt 1 Bx 234
Skinner Alton R rRt 4 Bx 640
Skinner Jerry W rRt 4 Bx 161
Skinner Johnnie R rRt 4 Bx 177
Slade Wm R rRt 1 Bx 675

FORBES INSURANCE & REALTY Inc.
ESTABLISHED 1952
MUTUAL INSURANCE — REAL ESTATE
INA
1905 N. Main St., 27886 Dial 823-3131

Nobody works harder for your money.
BB&T
BRANCH BANKING AND TRUST COMPANY
MEMBER FEDERAL DEPOSIT INSURANCE CORPORATION
318 Main St. 27886 623-6101
North Tarboro Branch, 1717 N. Main St. 823-6101
West Tarboro Branch, Howard Av. and Western Blvd. 823-6101

Smallwood C R rRt 1 Bx 1213
Smith Alice B rRt 4 Bx 476
Smith Allen R rRt 1 Bx 214
Smith Alton R r809 Geddie Av
Smith Annie F rRt 1 Bx 402
Smith Bruce A rRt 2 Bx 316
Smith Connie D rRt 4 Bx 270
Smith Debra D rRt 1 Bx 1026
Smith Delois J rRt 2 Bx 469
Smith Dennis S rJv Rt 2 Lt 36
Smith Donald A rRt 1 Bx 285
Smith Dorothy G rRt 3 Bx T28
Smith Douglas C rRt 4 Bx 567
Smith Edw F rRt 2 Bx 376
Smith Fay T rRt 3 Bx 43
Smith Irma M rBx 1495
Smith James A rBx 1551
Smith James E r605 E Johnston St
Smith James E rRt 1 Bx 114
Smith James W rRt 1 Bx 338
Smith Jerry G rRt 1 Bx 292
Smith John Sr r700 Gettie St Rt 5
Smith Leugene W rRt 2 Bx 427
Smith Lillie M rRt 2
Smith Mac A r309 2nd St Rt 4
Smith Melcher D rBx 1132
Smith Mervin rRt 1 Bx 602
Smith Mettie L rRt 3 Bx 68
Smith Ocie H rRt 1 Bx 229
Smith Reginald L rRt 3 Bx 104
Smith Richd M rRiverside Dr Rt 5 Lt 36
Smith Ricky J rRt 1 Bx 416
Smith Robt E rRt 2 Bx 512
Smith Ronald L rRt 2 Bx T18
Smith Sarah E rRt 2 Bx 96
Smith Selby A rRt 1 Bx 334
Smith Stanley L rRt 2 Bx T4
Smith Thos A rRt 2 Bx Jv52
Smith Timothy A rRt 1
Somers Fannie D rBx 261
Spain Marvin L rRt 3 Bx P4
Spain Pamela V r500 Benson Dr
Sparks Stephen J rRt 4 Bx 621
Speaker Brenda D r208 Neville St Rt 5
Speight Alice P rRt 2 Bx 113
Speight Stephen A rRt 3 Bx 379
Speight Walter P rRt 3 Bx 408b
Spencer James W rRt 3 Bx 86w
Spencer Sandra B rRt 3 Bx 8611
Spruill Clinton r442 S Main St Rt 4
Spruill Dorothy W rRt 4 Bx 137b
Spruill Herman rRt 1 Bx 32
Spruill Herman rRt 1 Bx 482a
Squires Joseph J rBx 593
Stallings Jewel B rRt 4 Bx 148
Stallings Madeline M rRt 2
Stallings Wm W Jr rRt 4 Bx 195
Stalls Major rRt 4 Bx 10
Stalls Midgie W rRt 1 Bx 775
Stancil Carrie L rRt 1 Bx 893
Stancil Frederick B Jr rRt 1 Bx 358
Stancil James R Jr rRt 1 Bx 956
Stanley Constance M r621 Bell St Rt 4
Stanley Jimmie L r333 Mutual Bl Rt 5
Stanley Lee I rRt 4 Bx 1026
Stanley Marjorie M rBx 1426
Stanley Mary D rBx 5
Stanley Sandra B rBx 194
Stanley Saundra H r106 1st St Rt 5
Staton Burrell Jr r401 Stricklnd Pk Rt 5
Staton Carolyn W rForst Hv Trl Rt 2 Lt 18
Staton Frank E rRt 2 Bx 44
Staton Henry T r1302 Cherry St
Staton Irvin A rRt 3 Bx 131
Staton James rRt 1 Bx 40
Staton James A r212 Mullin St
Staton Jo A rRt 2
Staton Lester r402 Cathedral St Rt 5
Staton Lester rRt 3 Bx 400
Staton Liza K r904 Greenwood Bl Rt 5
Staton Lottie C r320 Neville St Rt 5
Staton Lottie C r208 Stricklnd Pk Rt 5
Staton Mack L Jr rRt 1 Bx 497
Staton Roland Jr rRt 2 Bx 155
Staton Sam rRt 1 Bx 529
Staton Thurman L rRt 2 Bx 163
Staton Wm M rRt 3 Bx 272
Staton Willie M rBx 19
Steele Donald G r800 Forest Acres Dr
Steffy Margt R r604 Hall St
Stewart Geo M Jr rRt 2 Bx 209
Stewart Haywood L rRt 1 Bx 478
Stiles Marshall L rRt 1 Bx 351
Stilley Wm C rRt 1 Bx 260
Stith Benj Jr rRt 3 Bx 37

Tarboro Printing Co., Inc.
SINCE 1889
COMPLETE PRINTING SERVICE
PUBLISHERS OF The Daily Southerner
504 W. Wilson St., P.O. Box 1199 (27886) Tel. 823-3106

Stith Jasper L rRt 1
Stith Vincent E rRt 3 Bx 258b
Stoglin Geo W rRt 3 Bx 26h
Stokes Robt B r721 Greenwood Bl Rt 5
Street Alonzo rBx 1196
Strickland Chas R rRt 2 Bx 235
Strickland Claxton rRt 2 Bx Jv14
Strickland Connie S r714 S Av
Strickland Georgia W rRt 3 Bx 290
Strickland Margt P rRt 2 Bx T19
Strickland Phyllis M rRt 2 Bx 219
Strickland Thad E Jr rBx 274
Stroud Ernest K rRt 3 Bx 5
Stroud James G rRt 4 Bx 493
Stroud Joseph M rRt 3 Bx 4
Strupe James G Jr rPender Square Rt 6
Suggs Callie M rLone Pine St Rt 4 Lt 17
Suggs James M rRt 4 Bx 500
Suggs James M rRt 4 Bx 296
Suggs Joseph A rRt 3 Bx 233
Suggs Robt L r301 2nd St Rt 4
Suggs Wm E r217 Ridgewood Rd
Suggs Wm H r208 Russell St Rt 5
Sullivan Jasper J rRt 2 Bx 1502
Sumerlin Terry B r303 Ellis Ln Rt 2
Summerlin Anna D rRt 1 Bx 351d
Summerlin Arth Z rRt 4 Bx 220
Summerlin Barbara D rRt 3 Bx 263
Summerlin Betty G rRt 3 Bx 86t
Summerlin Jesse Jr rRt 1 Bx 278
Summerlin Jesse Jr rRt 1
Summerlin Justa B rRt 3 Bx 494
Summerlin Lemuel J rRt 3 Bx 261e
Summerlin Nellie L rRt 3 Bx 283r
Summerlin Walter E rRt 1 Bx 351
Surles Oliver S r1506 Speight Av
Sutton Betty J r304 1st St Rt 5
Sutton Karen R r805 Sain Andrews St
Swank Cecil M rRt 1 Bx 111
Sykes Jack H Jr rBx 1564
Sykes Robt E rRt 1 Bx 398
Talbert Dixon V rRt 2
Taylor Beverly B rRt 1 Bx 650
Taylor Carolyn A rRt 3 Bx 144
Taylor Cheryl O rBx 305
Taylor Crystal B rRt 3 Bx 180k
Taylor Debra E r306 Park Av
Taylor Delores H rRt 3 Bx 47e
Taylor Dennis T rRt 4 Bx 266
Taylor Dorothy G rRt 1 Bx 640
Taylor James I rRt 1 Bx 648
Taylor James I Jr rRt 1 Bx 364
Taylor Jasper Jr rRt 2 Bx 421
Taylor Jesse M rRt 3 Bx 211
Taylor Joseph W rRt 4 Bx 138
Taylor Lowell rRt 3 Bx 44
Taylor Milton D rRt 1 Bx Ls18
Taylor Rudolph C rRt 1 Bx 446
Taylor Victor A Jr rRt 3 Bx 101
Taylor Wm L rRt 2 Bx 1224
Taylor Willie R rRt 4 Bx 137c
Taylor Winnie P rRt 3 Bx 38e
Taylor Woodrow W Jr rBx 1535
Teel Luther C rRt 4 Bx 594
Terrell Dwight M rBx 552
Terry Debra A r408 1'2 Park Av
Tew Mildred W rRt 4 Bx 341
Thibodeaux Roland rBx 475
Thigpen Eddie M rRt 1
Thigpen Hassell rRt 4 Bx 565
Thigpen Leroy rRt 4 Bx 637
Thigpen Mamie E rRt 4 Bx Fh29
Thigpen Patricia S r301 2nd St Rt 4
Thigpen Pearlie B r621 S Main St Rt 4
Thigpen Robin A rRt 3 Bx T51
Thigpen Wm rBx 21
Thigpen Wm A rForst Hv Trl Rt 2 Lt 26
Thigpen Willie J rRt 4 Bx 430
Thomas David L rRt 3 Bx 304
Thomas Ernest E Jr rRt 1 Bx 40
Thomas Ernest E Jr r512 Newton Av Rt 5
Thomas Ernest E Sr rRt 3 Bx 8
Thomas Geo C rRt 1 Bx 830
Thomas James E rRt 4 Bx 500
Thomas James E r404 Otis Av Rt 5
Thomas Jennie E rRt 4 Bx 670
Thomas Martha E r104 Neville St Rt 5
Thompson Barbara A rRt 3 Bx 78e
Thompson Herman S r606 E Johnston St

Thompson Kenneth C Jr rRt 3 Bx 335
Thompson Oscar F rBx 155
Thompson Virginia M rRt 4 Bx 425
Thorne James A rRt 2 Bx 478
Thorne Linwood B rRt 2 Bx 457
Thorne Lorenzo r200 1st St Rt 5
Thorne Ronald A rRt 1 Bx 785
Tice Virgil L rRt 1 Bx 729
Tillery Annie P r404 E Granville St
Tillery Clarence L rRt 2 Bx Jv58
Tillery Hazel I rBx 164
Tillery Irvin Jr r105 Greenwood Bl Rt 5
Tillery Kenneth G r112 Berkley St Rt 5
Tillery Linda H r721 Greenwood Bl Rt 5
Tillery Mary E rRt 2 Bx 301
Tillery Mary L rRt 2 Bx 315
Tillery Mary T rRt 2 Bx 186
Tillery Morris W rRt 2 Bx 431
Tillery Odessa P rRt 2 Bx 120
Tillery Robt E rRt 2 Bx 314
Tillery Willis Jr rRt 2 Bx 122
Tippette Shirley W rRt 3 Bx 218
Tipton Brenda J r501 Mullins St Rt 5
Todd Marsha S rBx 1199
Tolson Joe P rRt 3 Bx 125e
Tolson Wm D rRt 3 Bx 123
Touchstone Desmon L rRt 3 Bx 295a
Traxler Ella O rRt 3 Bx 152
Trent Lee R 3d rRt 4 Bx 534
Trevathan Amos R rRt 3 Bx 56
Trevathan Billy W rRt 1 Bx 557
Trevathan John D rRt 2 Bx 211
Trevathan Mary E rRt 3 Bx 273
Trevathan Richd rRt 3 Bx 264
Trevathan Sheilla E rRt 3 Bx 63
Tripp Barbara P rRt 4 Bx 356
Tripp Jack W rRt 1 Bx 314
Tripp Marshall J r1301 Cherry St
Tucker Della S rRt 2 Bx 1562
Tucker Gene M rRt 4 Bx 541
Tucker Jessie M r205 Ellis Ln Rt 2
Turner Alma P rRt 1 Bx 1023
Turner Betsy P rRt 3 Bx 230
Turner Casey r106 Neville St Rt 5
Turner Jack R rBx 27
Tuttle Melvin A rBx 1469
Twiddy Bruce F rRt 4 Bx 21a
Twiddy Elaine F rRt 4 Bx 280
Tyndall Lehman T rBx 40
Tyson David A rBx 281
Tyson Joe N r629 Martin Dr Rt 5
Tyson Joe N r306 King Bl Rt 5
Tyson Millie J r331 Mutual Bl Rt 5
Tyson Robt G Jr rRt 1 Bx 6001
Tyson Russell B rBx 1403
Tyson Wm R rRt 4 Bx 352
Tyson Wm T r207 Burris Pl Rt 2
Umphlett Raleigh S r605 Sorey Av
Uwanawich Barney P rBx 1307
Vancarlisle Robt rRt 4 Bx 58
Vanoakley Albert rRt 4 Bx 79
Varnell Blanche W r10 W St James St B
Vick Billy R r600 Sorey Av
Vick Danny E rRt 2 Bx 510
Vick Ernest J rRt 1 Bx 61
Vick Ernest L rRt 1
Vick Ernest L rRt 1 Bx 222
Vick Jesse C rRt 2 Bx 406
Vick Mary P rRt 4 Bx 398
Vick Wayne L rRt 1 Bx 178
Vines Curtis P rRt 1 Bx 521
Vines Dorothy J rRt 1 Bx 288
Vines Joe N r608 Newton Av Rt 5
Vines Morris E r346 Church St Rt 5
Vinson Bryant W rBx 7
Wade Victoria C rBx 165
Wadsworth Patricia B rRt 2 Bx 473
Wadsworth Renee G rRt 3 Bx 382
Wagers Jocelyn P rRt 2 Bx 67
Wagner Betsy W r104 Berkley St Rt 5
Wagner Kathy B rRt 3 Bx 85
Wagner Walter F rRt 3 Bx 385
Wainwright Winifred J rRt 2 Bx Jv18
Walker Wilbur M rBx 313
Wall Chas L r803 E Country Club Rd
Wall Jerry L rRt 1 Bx 541
Waller Annie M r106 Otis Av Rt 5
Waller Gloria A r517 Church St Rt 5
Waller Leon r701 Gettie St Rt 5
Walston Billy R rRt 4 Bx 188
Walston Bobby L rRt 4 Bx 460
Walston Claude K Jr rRt 2 Bx 357c
Walston Daisy R r1304 Cypress St
Walston David L rRt 2 Bx T31
Walston Edna P rBx 122
Walston Geo R rRt 2 Bx 376
Walston Helen E rRt 3 Bx 252k
Walston John R rRt 2 Bx 267
Walston Jonah Jr r300 Russell St Rt 5

GEORGE HICKS CHRYSLER-PLYMOUTH Inc.
PLYMOUTH Sales — Service CHRYSLER
PLYMOUTH K CAR LeBARON - CORDOBA - NEWPORT
CHAMP ARROW - ARROW PICK-UP NEW YORKER - 5TH AV
Ward Blvd. and Lipscomb Rd., P.O. Box 607 (27893) Tel. 243-2139

Walston Lawson B rRt 2 Bx 369
Walston Linda S r9 Lone Pine St Rt 4
Walston Nannie S rRt 4 Bx 338
Walston Randy rRt 3 Bx 42
Walston Robt J rRt 4 Bx 129
Walters Vivian N rRt 1 Bx 775
Walters Wm H rRt 3 Bx T91
Ward Ernest E rRt 3 Bx 383
Ward Estelle H rRt 2 Bx 411
Ward Gerald M rBx 1558
Ward John Jr rRt 1 Bx 112
Ward Pauline W rRt 2 Bx 313a
Warren Adele L rRt 4 Bx 131
Warren Alton R rRt 4 Bx 518
Warren Bobby G rRt 1 Bx W6
Warren Curtis M rRt 4 Bx 63
Warren Edna F rBx 362
Warren Marcia S rBx 1426
Warren Mary A rRt 2 Bx Jv16
Warren Ronnie L rRt 2 Bx 21
Waters Armon W rRt 1 Bx 257
Waters Armon W Jr rRt 3 Bx 374
Watson Chas R rRt 4 Bx 268
Weatherford Hugh A rBx 1427
Weatherington Wesley C rRt 1 Bx 860
Weathersbee James M rRt 1 Bx 449
Weathersbee Johnny D rRt 2 Bx 463
Webb Allen M 3d rRt 3 Bx 23k
Webb Alton T rRt 3 Bx 303
Webb Battle B rBx 471
Webb Braxton E rRt 3 Bx 219
Webb Carol W rRt 3 Bx 276
Webb Chas E rRt 3 Bx 86b
Webb Collin J rRt 4 Bx 257
Webb Collin J Jr rRt 4 Bx 250
Webb Effie E rRt 4 Bx 420
Webb James E rRt 1 Bx 820
Webb James W rBx 135
Webb Jesse L rRt 3 Bx 324e
Webb Joel B rRt 3
Webb John J Jr r215 Center St Rt 5
Webb Mahlon C rRt 4 Bx 252
Webb Melvin T r12 Hillcrst Trl Rt 3
Webb Michl H rRt 2 Bx 197
Webb Paul L rRt 3 Bx 231
Webb Raymond W r601 Hall St
Webb Ruby L rRt 4 Bx 578
Webb Shirley S rBx 602
Webb Thurman L rRt 4 Bx 249
Webb Thurman L Jr rRt 2 Bx 42
Webb Vernon W rRt 4 Bx 417d
Webb Vernon W rRt 4 Bx 234
Webb Wm rRt 4 Bx 408
Webb Wm A rRt 3 Bx 84
Weeks Edw E rRt 1 Bx 248
Wells Horace L rRt 3 Bx 173
Wells Mark H rRt 4 Bx 272
Wells Paul D rRt 3 Bx 51e
West Beth S rDixon MO Park Rt 2 Lt 25
West Joyce P r205 Booth Ln Rt 2
West Osborne R rRt 3 Bx 291
Westry Virginia B rBx 344
Whaley Carrie H rRt 4 Bx 47
Whaley Eliz D rBx 434
Whaley Joe rRt 1 Bx 707
Wheeler Antera L rRt 2 Bx 79b
Wheeler Gloria G rRt 2 Bx 259
Wheeler Mary C r605 King Av Rt 5
Wheeler Maurice rRt 2 Bx 79
Wheeler Wm S rRt 4 Bx 196
Whiatker Vance Jr rRt 2 Bx 167
Whitaker Ben rRt 2 Bx 283
Whitaker Donald L rRt 2 Bx 192b
Whitaker Edw L rRt 3 Bx 523
Whitaker Esther G rRt 4 Bx 301
Whitaker Ida D rRt 1 Bx 420
Whitaker John E rRt 1 Bx 740
Whitaker Mary E rRt 2 Bx 254
Whitaker Mary E rRt 1 Bx 306
Whitaker Russell rRt 3 Bx 28
Whitaker Saml Jr rRt 2 Bx 267
Whitaker Thad rRt 2 Bx 147
Whitaker Vance Jr rRt 2 Bx 279
Whitaker Walter L rRt 2 Bx 260
White Annie M rRt 4 Bx 169
White Annie M rRt 4 Bx 615
White Barbara K rRt 3 Bx 81w
White Charlie R rRt 3 Bx 300
White Cynthia S rBx 1438
White Diana r218 1st St Rt 5
White Dottie B rRt 1 Bx 609
White Felton rRt 1 Bx 985
White Frederick M rRt 3 Bx 290
White Gladys H rBx 225
White Herbert rRt 4 Bx 465
White Jesse V r1307 Cherry St
White Jessie W rRt 4 Bx 258
White Joe N rRt 3 Bx 539
White Loris J r203 Snowden St

White Lossie W r335 Beasley Dr Rt 5
White Mamie V rRt 1 Bx 520
White Melvin R r700 Greenwood Bl Rt 5
White Nora A rRt 2
White Octavious r734 Howard St Rt 5
White Peter r355 Beasley Dr Rt 5
White Richd T rRt 4 Bx 630
White Robt E rForst Hv Trl Rt 2 Lt 27
White Virginia R rRt 1 Bx 932
White Wm H r201 Snowden St
White Willie R rRt 1 Bx 804
White Willie R r500 Benton Dr E3
White Willie S rRt 3 Bx 10
Whitehead Arth rRt 3 Bx 116
Whitehead Charlie rBx 1141
Whitehead Charlie rBx 114
Whitehead Charlie R rRt 3 Bx 300
Whitehead Columbus rRt 2 Bx 277
Whitehead Columbus rRt 2 Bx 78
Whitehead Curtis L rRt 4 Bx 6b
Whitehead Earl rRt 3 Bx 185e
Whitehead Hubert L rRt 2 Bx 40
Whitehead James E rRt 5 Bx 508
Whitehead Jessie rRt 2 Bx 278
Whitehead Jessie rRt 1 Bx 308
Whitehead Jonas L rRt 2 Bx 439p
Whitehead Julius W r603 Newton Av Rt 5
Whitehead Kath Y rRt 1 Bx 302
Whitehead Lorenzo rBx 501
Whitehead Mary B rRt 4 Bx 543
Whitehead Milton L r405 Neville St Rt 5
Whitehead Rebecca rRt 4 Bx 137b
Whitehead Robt E rRt 2 Bx 119
Whitehead Selesta J rSouthern Ter Rt 5
Whitehead Virginia A rRt 2 Bx 181
Whitehurst Carolyn P rRt 2 Bx 18
Whitehurst Christine B rRt 2 Bx 7
Whitehurst David A rRt 2 Bx 328
Whitehurst Dorothy L r452 S Main St Rt 4
Whitehurst Geo H rRt 1 Bx 570
Whitehurst Geo L Jr rRt 1 Bx 826
Whitehurst Haywood A rRt 1 Bx 632
Whitehurst James C rRt 1 Bx 898
Whitehurst Joseph M rRt 1 Bx 967
Whitehurst Ralph E rRt 2 Bx 5b
Whitehurst Ruth L rRt 3 Bx 232
Whitehurst Shelby J rRt 3 Bx 214
Whitehurst Taft G rRt 1 Bx 430
Whitehurst Woodrow L Sr rRt 4 Bx 143
Whitehurst Zeaner D rRt 4 Bx 142
Whitfield Grace W rRt 4 Bx 647
Whitfield Walter T rRt 2 Bx 45
Whitlark Richd O Jr rRt 4 Bx 274
Whitley Bennie Jr rRt 2 Bx Jv9
Whitley Bobby L r1221 Dodgers Dr
Whitley Curtis R rRt 1 Bx 965
Whitley Danny G rRt 4 Bx 353
Whitley Mary H rRt 4 Bx 636
Wiggins Bessie H rRt 5 Bx 10
Wiggins Exum Jr rRt 4 Bx 559
Wiggins Florence H r112 1st St Rt 5
Wiggins Linwood E rRt 3 Bx 320
Wiggins Willie R r702 King Av Rt 5
Wiggs Annie W rRt 2 Bx 21
Wilford Geraldine rRt 1 Bx Ls83
Wilkins Carolyn J rForst Hv Trl Rt 2 Lt 17
Wilkins Emma D r442 Tyson St Rt 5
Wilkins Ernestine C rRt 1
Wilkins Paul R rRt 1 Bx 823
Wilkins Rosa W rRt 1 Bx 171
Wilkins Saml C rRt 4 Bx 225
Wilkins Solomon Jr r411 S Main St Rt 4
Willaford Eliz A rRt 1 Bx W3
Williams Ada P rRt 1 Bx 288
Williams Alexander rRt 2
Williams Alexander rRt 2 Bx 362
Williams Bessie R rRt 4 Bx 542
Williams Caletha r711 S Main St Rt 4
Williams Charlie Jr rRt 1 Bx 294
Williams Charlie Sr rRt 1 Bx 24
Williams Clyde W rRt 1 Bx 4
Williams Dan rBx 507
Williams Danny T rRt 4 Bx 123
Williams Delma W rRt 3 Bx 225
Williams Dexter L r302 King Bl Rt 5
Williams Dorothy B rRt 1 Bx 897
Williams Dorothy J rRt 1 Bx 501

TAXI

CITY CAB OF TARBORO, Inc.

16 TAXICABS TO SERVCE YOU
Radio Dispatched Service From 7:00 A.M. To 12:00 P.M.
ALSO WRECKER SREVICE - GROUP RIDER SERVICE
WESTERN UNION OFFICE TEL 823-1977
Tels. 823-2600 823-1977 823-8000

Williams Elsie S rRt 3 Bx 37
Williams Emerson C rRt 3 Bx 32
Williams Ernest rRt 3 Bx 118
Williams Harriett P r203 King Bl Rt 5
Williams Harry K rRt 3 Bx T20
Williams Hazel C rRt 3 Bx 112
Williams Henry rBx 1264
Williams Henry Jr r405 Neville St Rt 5
Williams Iris J rRt 3 Bx 36k
Williams James R rRt 1 Bx 748
Williams Joe D Jr rRt 1 Bx 446
Williams Joe D Sr rRt 2 Bx 449
Williams John A rRt 4 Bx 588
Williams Jonah L r215 King Bl Rt 5
Williams Jonnie J rRt 1
Williams Joseph A r26 Riverside Dr Rt 5
Williams Josephine r310 Gettie St Rt 5
Williams Joyce P r204 Russell St Rt 5
Williams Junius W rRt 3 Bx 275
Williams Linda F rRt 3 Bx 66
Williams Margt G rRt 1 Bx 447
Williams Mary C rRt 2 Bx 101
Williams Odis E rRt 3 Bx 194n
Williams Ola M rRt 3 Bx 44
Williams Roosevelt rLone Pine St Rt 4
Williams Roosevelt rRt 1 Bx 510
Williams Susie M rRt 1 Bx 16
Williams Vernon E r915 St James St
Williams Vivian T rRt 2 Bx 101b
Williams Wm C r301 Stricklnd Pk Rt 5
Williams Wm E rRt 1 Bx 23
Williams Willie O rRt 1 Bx 1218
Williamson Donald B rRt 1 Bx 935
Williamson Ely R rRt 1 Bx 942
Williamson Helen P rRt 1 Bx 691
Williamson Kenneth R rRt 1 Bx 941
Williamson Lynwood M 3d r101 Davis Dr
Williamson Mary B rRt 1 Bx 850
Williamson Melvin C rRt 4 Bx 139a
Wilson Guilford M rRt 1 Bx 412
Wilson Jerry M rRt 3 Bx 20e
Wilson Pattie S rRt 1 Bx 729
Wilson Raymond E Jr r312 Mullins St
Wilson Raymond E Jr r328 Snowden St Rt 5 A
Wilson Robt F r334 Beasley Dr Rt 5
Winborne Henry S rRt 2 Bx 400a
Winders Ronnie L rRt 3 Bx 207
Windham Henry H rRt 1 Bx 958
Winge Rickie M rRt 4 Bx 22
Winnegan Julia B rRt 1
Winstead James H rRt 3 Bx 276
Winstead James H Jr rMidlakes Trlpk Rt 3
Winstead Joyce L rRt 3 Bx 23
Winstead Mary D rRt 3 Bx 137
Winston James r306 Russell St Rt 5
Wishall Donald S rRt 1 Bx 367
Wishop Jerry r602 Newton Av Rt 5
Wishop Jerry rRt 1 Bx 55
Wishop Thurston D r506 Newton Av Rt 5
Withers Caskie D rRt 3 Bx P6
Wobbleton Phillip W rRt 4 Bx 415a
Wood Peter C r609 E Johnston St
Wood Stephen P r408 Park Av
Woodard Kenneth W r615 E Johnston St
Woodard Lonnie G rOx Rt 4b
Woodard Ronald E r101 Greenwood Bl Rt 5
Woodley Larry D rRt 2 Bx 54
Woody Anna B r206 Booth Ln Rt 2
Woolard Darrell J r103 Berkley St Rt 5
Wooten Agnes E r204 Ridgewood Rd
Wooten Delois J rRt 4 Bx 433
Wooten Horace r820 Emerson Av
Wooten James A r604 E Johnston St
Wooten James A Jr rRt 3 Bx 372
Wooten John R r259 Mutual Bl Rt 5
Wooten Nancy N rRt 2 Bx 1405
Wooten Robt rRt 4 Bx 81
Wooten Robt L rRt 3 Bx 445
Wooten Robt L Jr rRt 4 Bx 435
Wooten Ronald E rRt 1 Bx 732

Wooten Saml Jr r101 Meeks Ln Rt 1
Worlsley Joseph rRt 1 Bx 893
Worrell Ann H rBx 1575
Worrell Johnie rRt 1 Bx 681
Worrell Johnnie rRt 1 Bx 1041
Worrells Ruth W rRt 3 Bx H7
Worsley Benj rRt 1 Bx Ls79
Worsley Ella M rRt 3 Bx 28
Worsley Levon E rRt 4
Worsley Linda G rRt 4 Bx 1
Worsley Mildred V rBx 93
Worsley Moses rRt 3 Bx 196
Worsley Nathan A 3d rRt 4 Bx 139e
Worsley Sadie H rRt 1
Worsley Savalia Jr r508 E Pitt St
Worth Margt M rRt 2 Bx 372
Worthington Jessie E rRt 4 Bx 424
Worthington Michl R rRt 3 Bx T14
Wright Eddie r505 Stricklnd Pk Rt 5
Wynne Lorraine P rRt 2 Bx 10
Yarborough Billy R rRt 3 Bx 138
Young Amos A rRt 1 Bx 73
Young Thos B 3d rBx 427

X

"Vital Information at Your Fingertips"--The City Directory

"A Real Necessity in Every Office"--The City Directory

1980

JANUARY						
S	M	T	W	T	F	S
		1	2	3	4	5
6	7	8	9	10	11	12
13	14	15	16	17	18	19
20	21	22	23	24	25	26
27	28	29	30	31		

FEBRUARY						
S	M	T	W	T	F	S
					1	2
3	4	5	6	7	8	9
10	11	12	13	14	15	16
17	18	19	20	21	22	23
24	25	26	27	28	29	

MARCH						
S	M	T	W	T	F	S
						1
2	3	4	5	6	7	8
9	10	11	12	13	14	15
16	17	18	19	20	21	22
23	24	25	26	27	28	29
30	31					

APRIL						
S	M	T	W	T	F	S
		1	2	3	4	5
6	7	8	9	10	11	12
13	14	15	16	17	18	19
20	21	22	23	24	25	26
27	28	29	30			

MAY						
S	M	T	W	T	F	S
				1	2	3
4	5	6	7	8	9	10
11	12	13	14	15	16	17
18	19	20	21	22	23	24
25	26	27	28	29	30	31

JUNE						
S	M	T	W	T	F	S
1	2	3	4	5	6	7
8	9	10	11	12	13	14
15	16	17	18	19	20	21
22	23	24	25	26	27	28
29	30					

JULY						
S	M	T	W	T	F	S
		1	2	3	4	5
6	7	8	9	10	11	12
13	14	15	16	17	18	19
20	21	22	23	24	25	26
27	28	29	30	31		

AUGUST						
S	M	T	W	T	F	S
					1	2
3	4	5	6	7	8	9
10	11	12	13	14	15	16
17	18	19	20	21	22	23
24	25	26	27	28	29	30
31						

SEPTEMBER						
S	M	T	W	T	F	S
	1	2	3	4	5	6
7	8	9	10	11	12	13
14	15	16	17	18	19	20
21	22	23	24	25	26	27
28	29	30				

OCTOBER						
S	M	T	W	T	F	S
			1	2	3	4
5	6	7	8	9	10	11
12	13	14	15	16	17	18
19	20	21	22	23	24	25
26	27	28	29	30	31	

NOVEMBER						
S	M	T	W	T	F	S
						1
2	3	4	5	6	7	8
9	10	11	12	13	14	15
16	17	18	19	20	21	22
23	24	25	26	27	28	29
30						

DECEMBER						
S	M	T	W	T	F	S
	1	2	3	4	5	6
7	8	9	10	11	12	13
14	15	16	17	18	19	20
21	22	23	24	25	26	27
28	29	30	31			

1981

JANUARY						
S	M	T	W	T	F	S
				1	2	3
4	5	6	7	8	9	10
11	12	13	14	15	16	17
18	19	20	21	22	23	24
25	26	27	28	29	30	31

FEBRUARY						
S	M	T	W	T	F	S
1	2	3	4	5	6	7
8	9	10	11	12	13	14
15	16	17	18	19	20	21
22	23	24	25	26	27	28

MARCH						
S	M	T	W	T	F	S
1	2	3	4	5	6	7
8	9	10	11	12	13	14
15	16	17	18	19	20	21
22	23	24	25	26	27	28
29	30	31				

APRIL						
S	M	T	W	T	F	S
			1	2	3	4
5	6	7	8	9	10	11
12	13	14	15	16	17	18
19	20	21	22	23	24	25
26	27	28	29	30		

MAY						
S	M	T	W	T	F	S
						1
3	4	5	6	7	8	9
10	11	12	13	14	15	16
17	18	19	20	21	22	23
24	25	26	27	28	29	30
31						

JUNE						
S	M	T	W	T	F	S
	1	2	3	4	5	6
7	8	9	10	11	12	13
14	15	16	17	18	19	20
21	22	23	24	25	26	27
28	29	30				

JULY						
S	M	T	W	T	F	S
			1	2	3	4
5	6	7	8	9	10	11
12	13	14	15	16	17	18
19	20	21	22	23	24	25
26	27	28	29	30	31	

AUGUST						
S	M	T	W	T	F	S
						1
2	3	4	5	6	7	8
9	10	11	12	13	14	15
16	17	18	19	20	21	22
23	24	25	26	27	28	29
30	31					

SEPTEMBER						
S	M	T	W	T	F	S
		1	2	3	4	5
6	7	8	9	10	11	12
13	14	15	16	17	18	19
20	21	22	23	24	25	26
27	28	29	30			

OCTOBER						
S	M	T	W	T	F	S
				1	2	3
4	5	6	7	8	9	10
11	12	13	14	15	16	17
18	19	20	21	22	23	24
25	26	27	28	29	30	31

NOVEMBER						
S	M	T	W	T	F	S
1	2	3	4	5	6	7
8	9	10	11	12	13	14
15	16	17	18	19	20	21
22	23	24	25	26	27	28
29	30					

DECEMBER						
S	M	T	W	T	F	S
		1	2	3	4	5
6	7	8	9	10	11	12
13	14	15	16	17	18	19
20	21	22	23	24	25	26
27	28	29	30	31		

1982

JANUARY						
S	M	T	W	T	F	S
					1	2
3	4	5	6	7	8	9
10	11	12	13	14	15	16
17	18	19	20	21	22	23
24	25	26	27	28	29	30
31						

FEBRUARY						
S	M	T	W	T	F	S
	1	2	3	4	5	6
7	8	9	10	11	12	13
14	15	16	17	18	19	20
21	22	23	24	25	26	27
28						

MARCH						
S	M	T	W	T	F	S
	1	2	3	4	5	6
7	8	9	10	11	12	13
14	15	16	17	18	19	20
21	22	23	24	25	26	27
28	29	30	31			

APRIL						
S	M	T	W	T	F	S
				1	2	3
4	5	6	7	8	9	10
11	12	13	14	15	16	17
18	19	20	21	22	23	24
25	26	27	28	29	30	

MAY						
S	M	T	W	T	F	S
						1
2	3	4	5	6	7	8
9	10	11	12	13	14	15
16	17	18	19	20	21	22
23	24	25	26	27	28	29
30	31					

JUNE						
S	M	T	W	T	F	S
		1	2	3	4	5
6	7	8	9	10	11	12
13	14	15	16	17	18	19
20	21	22	23	24	25	26
27	28	29	30			

JULY						
S	M	T	W	T	F	S
				1	2	3
4	5	6	7	8	9	10
11	12	13	14	15	16	17
18	19	20	21	22	23	24
25	26	27	28	29	30	31

AUGUST						
S	M	T	W	T	F	S
1	2	3	4	5	6	7
8	9	10	11	12	13	14
15	16	17	18	19	20	21
22	23	24	25	26	27	28
29	30	31				

SEPTEMBER						
S	M	T	W	T	F	S
			1	2	3	4
5	6	7	8	9	10	11
12	13	14	15	16	17	18
19	20	21	22	23	24	25
26	27	28	29	30		

OCTOBER						
S	M	T	W	T	F	S
					1	2
3	4	5	6	7	8	9
10	11	12	13	14	15	16
17	18	19	20	21	22	23
24	25	26	27	28	29	30
31						

NOVEMBER						
S	M	T	W	T	F	S
	1	2	3	4	5	6
7	8	9	10	11	12	13
14	15	16	17	18	19	20
21	22	23	24	25	26	27
28	29	30				

DECEMBER						
S	M	T	W	T	F	S
			1	2	3	4
5	6	7	8	9	10	11
12	13	14	15	16	17	18
19	20	21	22	23	24	25
26	27	28	29	30	31	

Power of Advertising

THE CITY DIRECTORY is the power that generates information for the buyer that he may know who deals in the product he wishes to purchase. If your business is not classified properly, and a display advertisement arranged to describe your business, how can you expect the buyer to trade with you?

ADVERTISING is the foundation upon which successful businesses are built. You must apply this to your own particular business.

ADVERTISING is the power of an idea multiplied.

Our Service Cannot Be Excelled

Z

WCPS/WKTC
RADIO STATIONS

ROBERT L. HARPER

GENERAL MANAGER

WCPS 760 ON THE AM DIAL
WKTC 104 ON THE FM DIAL

"T t

RO 6)

FOR USE ONLY IN
THE NORTH CAROLINA COLLECTION

Form No. A-368

WILLIAM VANCE MOTEL

COMMERCIAL RATES

612 W. WILSON ST. TEL. 823-4195

LONG

LONG EQUIPMENT COMPANY

FULL LINE OF AGRICULTURAL EQUIPMENT

YOUR SILENT FLAME WOOD STOVE HEADQUARTERS

P.O. BOX 248 TARBORO, NORTH CAROLINA (27886) Tel. 823-1163

WEST'S FURNITURE & APPLIANCE CO.

Hotpoint

NEW and USED

823-5318

220 WALNUT ST. TARBORO (27886)

HEMBY-WILLOUGHBY MORTUARY, Inc.

JAMES T. WILLOUGHBY, JR., President

Complete Funeral Within the Financial Reaches of All
Brotherly Mutual Burial Association

Dial 823-5129

In Fountain, N.C. Tel. (919) 749-3256 Penny Hill Rd., P.O. Box 516 (27886)

THIS BOOK IS YOUR SILENT SALESMAN ADVERTISE AND PUT IT TO WORK

The Alphabetical Section to get Complete Information on a person or firm.

USE

Consult the Classified Business Directory

DIXON'S

1000 Sunset Ave. Rocky Mount, N.C. 27801

BLIND & AWNING SERVICE

CUSTOM INSTALLED VENETIAN BLINDS, SHOWER DOORS & WINDOWS
CARPORTS, ALUMINUM & CANVAS AWNINGS, ORNAMENTAL IRON

Dial 442-2145